

Cindy Lauper - Time After Time 1

♩ = 129,001740

PAN FLUTE

DRUMS

OVERDRIVE

NYLON GTR

FRETLESS

E.PIANO 1

E.PIANO 1

♩ = 129,001740

SYNBASS 2

SYN STR 1

♩ = 129,001740

FANTASIA

7

PAN FLUTE

DRUMS

FRETLESS

E.PIANO 1

SYN STR 1

FANTASIA

12

PAN FLUTE

DRUMS

NYLON GTR

FRETLESS

E.PIANO 1

SYN STR 1

FANTASIA

17

PAN FLUTE

DRUMS

NYLON GTR

FRETLESS

E.PIANO 1

SYN STR 1

22

PAN FLUTE

DRUMS

NYLON GTR

FRETLESS

E.PIANO 1

SYN STR 1

27

PAN FLUTE

DRUMS

OVERDRIVE

NYLON GTR

FRETLESS

E.PIANO 1

SYN STR 1

32

PAN FLUTE

DRUMS

OVERDRIVE

NYLON GTR

FRETLESS

E.PIANO 1

SYN STR 1

37

PAN FLUTE

DRUMS

NYLON GTR

FRETLESS

E.PIANO 1

SYN STR 1

42

PAN FLUTE

DRUMS

NYLON GTR

FRETLESS

E.PIANO 1

SYN STR 1

47

PAN FLUTE

DRUMS

NYLON GTR

FRETLESS

E.PIANO 1

E.PIANO 1

SYN STR 1

52

PAN FLUTE

DRUMS

NYLON GTR

FRETLESS

E.PIANO 1

E.PIANO 1

SYN STR 1

FANTASIA

57

PAN FLUTE

DRUMS

FRETLESS

E.PIANO 1

E.PIANO 1

SYN STR 1

FANTASIA

62

PAN FLUTE

DRUMS

OVERDRIVE

NYLON GTR

FRETLESS

E.PIANO 1

E.PIANO 1

SYN STR 1

FANTASIA

67

PAN FLUTE

DRUMS

OVERDRIVE

NYLON GTR

FRETLESS

E.PIANO 1

E.PIANO 1

SYN STR 1

72

PAN FLUTE

DRUMS

OVERDRIVE

NYLON GTR

FRETLESS

E.PIANO 1

E.PIANO 1

SYN STR 1

77

PAN FLUTE

DRUMS

NYLON GTR

FRETLESS

E.PIANO 1

E.PIANO 1

SYN STR 1

82

PAN FLUTE

DRUMS

NYLON GTR

FRETLESS

E.PIANO 1

E.PIANO 1

SYN STR 1

87

PAN FLUTE

DRUMS

NYLON GTR

FRETLESS

E.PIANO 1

E.PIANO 1

SYN STR 1

92

PAN FLUTE

DRUMS

OVERDRIVE

NYLON GTR

FRETLESS

E.PIANO 1

E.PIANO 1

SYNBASS 2

SYN STR 1

97

PAN FLUTE

DRUMS

OVERDRIVE

NYLON GTR

FRETLESS

E.PIANO 1

E.PIANO 1

SYNBRASS 2

SYN STR 1

102

PAN FLUTE

DRUMS

OVERDRIVE

NYLON GTR

FRETLESS

E.PIANO 1

E.PIANO 1

SYNBRASS 2

SYN STR 1

107

PAN FLUTE

DRUMS

OVERDRIVE

NYLON GTR

FRETLESS

E.PIANO 1

E.PIANO 1

SYNBASS 2

SYN STR 1

111

PAN FLUTE

DRUMS

OVERDRIVE

NYLON GTR

FRETLESS

E.PIANO 1

E.PIANO 1

SYNBASS 2

SYN STR 1

115

PAN FLUTE

DRUMS

OVERDRIVE

NYLON GTR

FRETLESS

E.PIANO 1

E.PIANO 1

SYNBASS 2

SYN STR 1

120

PAN FLUTE

DRUMS

OVERDRIVE

NYLON GTR

FRETLESS

E.PIANO 1

E.PIANO 1

SYNBASS 2

SYN STR 1

125

PAN FLUTE

DRUMS

OVERDRIVE

NYLON GTR

FRETLESS

E.PIANO 1

E.PIANO 1

SYNBRASS 2

SYN STR 1

129

PAN FLUTE

DRUMS

OVERDRIVE

NYLON GTR

FRETLESS

E.PIANO 1

E.PIANO 1

SYNBRASS 2

SYN STR 1

134

PAN FLUTE

DRUMS

OVERDRIVE

NYLON GTR

FRETLESS

E.PIANO 1

SYNBRASS 2

141

DRUMS

155

DRUMS

165

DRUMS

PAN FLUTE

Cindy Lauper - Time After Time 1

♩ = 129,001740

2

7

11

16

22

27

32

37

42

47

V.S.

DRUMS

Cindy Lauper - Time After Time 1

♩ = 129,001740

6/4

6

10

14

18

22

26

30

34

38

V.S.

DRUMS

42

46

50

54

58

62

66

70

74

78

DRUMS

82

86

90

94

98

102

106

109

112

116

V.S.

## DRUMS

119

123

126

130

134

140

149

158

166

OVERDRIVE

Cindy Lauper - Time After Time 1

♩ = 129,001740

2 24 29 33 30 65 69 73 22 99 103 106 3

OVERDRIVE

111

3

117

121

125

129

133

136

36

♩ = 129,001740

2 9

15

20

26

31

37

41

46

51

54 7

65

71

76

80

85

89

93

99

103

107

111

115

120

126

131

135

66

72

78

84

89

95

101

106

111

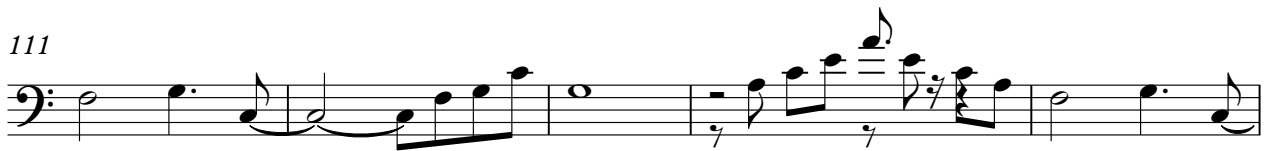

116

E.PIANO 1

Cindy Lauper - Time After Time 1

♩ = 129,001740

2

9

14

19

24

29

V.S.

33

37

41

47

52

58

64

68

72

77

82

87

V.S.

92

97

102

107

112

117

E.PIANO 1

Cindy Lauper - Time After Time 1

♩ = 129,001740

2 46

53

59

63

69

77

V.S.

♩ = 129,001740

2 92

97

101

105

109

113

118

123

128

133

2

SYNBASS 2

136

**37**

Cindy Lauper - Time After Time 1

SYN STR 1

♩ = 129,001740

2

9

14

18

22

27

31

35

39

44

V.S.

50

55

61

66

70

74

78

83

88

93

98

103

108

113

118

123

128

131

**41**

