

Cindy Lauper - Time After Time 2

♩ = 200,000000 ♩ = 128,000000

7614TIME

6

10

Fl.

Perc.

J. Gtr.

J. Gtr.

E. Gtr.

Perc. Organ

14

Fl.

Perc.

Perc. Organ

18

Fl.

Perc.

Flex.

J. Gtr.

J. Gtr.

E. Gtr.

Perc. Organ

22

Fl.

Perc.

Flex.

J. Gtr.

J. Gtr.

E. Gtr.

Perc. Organ

26

Fl.

Perc.

Flex.

J. Gtr.

E. Gtr.

Perc. Organ

31

Fl.

Perc.

J. Gtr.

E. Gtr.

Perc. Organ

35

Fl.

Perc.

Flex.

J. Gtr.

J. Gtr.

E. Gtr.

Perc. Organ

38

Fl.  
Fl.  
Perc.  
Flex.  
J. Gtr.  
J. Gtr.  
E. Gtr.  
Perc. Organ  
S. Bass

41

Fl.  
Fl.  
Perc.  
J. Gtr.  
E. Gtr.  
Perc. Organ  
S. Bass

45

Fl. Fl. Perc. J. Gtr. E. Gtr. Perc. Organ S. Bass

49

Fl. Fl. Perc. J. Gtr. E. Gtr. Perc. Organ S. Bass

53

Fl.

Fl.

Perc.

J. Gtr.

E. Gtr.

Perc. Organ

S. Bass

57

Perc.

J. Gtr.

E. Gtr.

Perc. Organ

61

Fl.

Perc.

J. Gtr.

E. Gtr.

Perc. Organ

65

Fl.

Perc.

J. Gtr.

E. Gtr.

Perc. Organ

69

Fl.

Perc.

Flex.

J. Gtr.

J. Gtr.

E. Gtr.

Perc. Organ

72

Fl. (Two staves)  
Perc. (Drum set)  
Flex. (Flexatone)  
J. Gtr. (Jazz Guitar)  
E. Gtr. (Electric Guitar)  
Perc. Organ (Percussion Organ)  
S. Bass (Soprano Bass)

75

Fl. (Two staves)  
Perc. (Drum set)  
J. Gtr. (Jazz Guitar)  
E. Gtr. (Electric Guitar)  
Perc. Organ (Percussion Organ)  
S. Bass (Soprano Bass)

79

Fl.  

Perc. 

J. Gtr. 

E. Gtr. 

Perc. Organ 

S. Bass 

||

83

Perc. 

J. Gtr. 

E. Gtr. 

Perc. Organ 

S. Bass 

||

86

Perc. 

J. Gtr. 

E. Gtr. 

Perc. Organ 

S. Bass 

89

Fl.

Perc.

Flex.

J. Gtr.

J. Gtr.

E. Gtr.

Perc. Organ

S. Bass

92

Fl.

Perc.

Flex.

J. Gtr.

J. Gtr.

E. Gtr.

Perc. Organ

95

Fl. Fl. Perc. Flex. J. Gtr. J. Gtr. E. Gtr. Perc. Organ S. Bass

98

Fl. Fl. Perc. J. Gtr. E. Gtr. Perc. Organ S. Bass

102

Fl.  
Fl.  
Perc.  
J. Gtr.  
E. Gtr.  
Perc. Organ  
S. Bass

106

Fl.  
Fl.  
Perc.  
J. Gtr.  
E. Gtr.  
Perc. Organ  
S. Bass

110

Fl. Fl. Perc. J. Gtr. E. Gtr. Perc. Organ S. Bass

114

Fl. Perc. J. Gtr. E. Gtr. Perc. Organ S. Bass

119

Fl.

Perc.

J. Gtr.

E. Gtr.

Perc. Organ

S. Bass

6 6

Flute

Cindy Lauper - Time After Time 2

♩ = 200,000000 ♪ = 128,000000

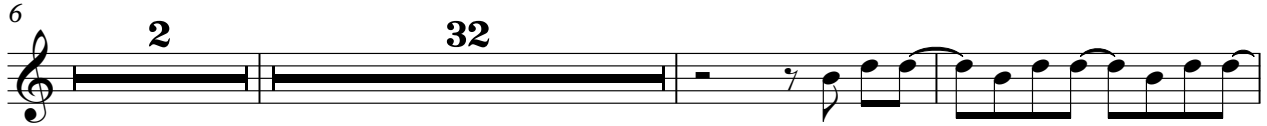

96

100

104

108

111

121

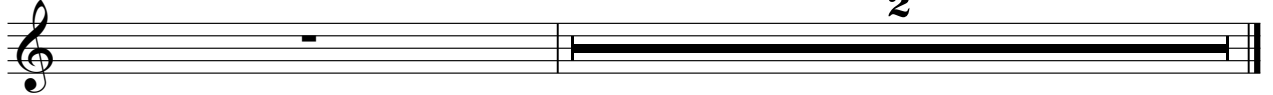

# Cindy Lauper - Time After Time 2

Flute

♩ = 200,000000 ♩ = 128,000000  
7614TIME

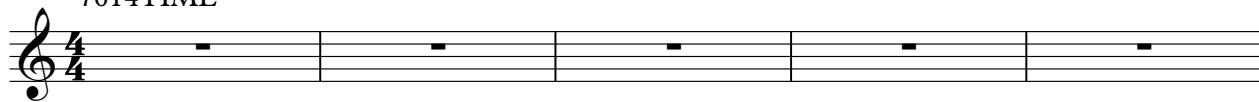

V.S.

108

113

117

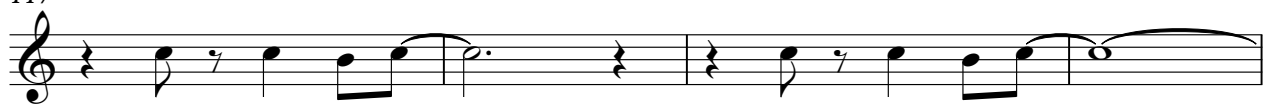

121

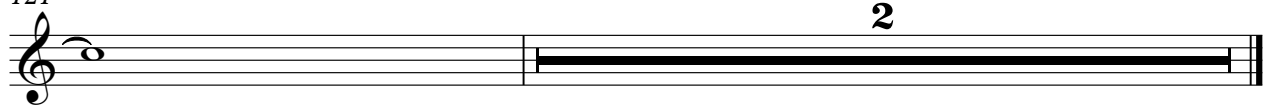

Cindy Lauper - Time After Time 2

Percussion

♩ = 200,000000 ♪ = 128,000000

5

8

11

14

17

20

23

26

29

V.S.

53

55

58

61

64

67

70

72

74

76

V.S.

78

80

82

84

86

88

90

92

94

96

98

100

102

104

106

108

110

112

115

118

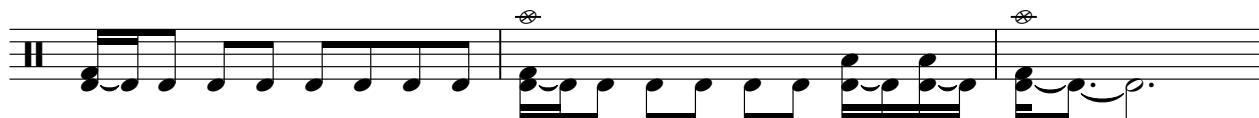

V.S.

6

# Percussion

121

- Measure 1: A double bar line followed by a short horizontal line.  
The staff ends with a double bar line.

Flexatone

Cindy Lauper - Time After Time 2

♩ = 200,000000   ♩ = 128,000000

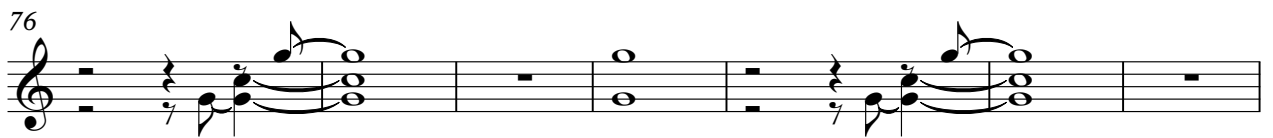
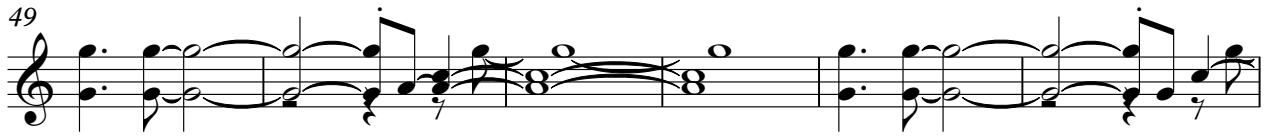

90

93

96

101

107

113

118

122

2

♩ = 200,000000 ♪ = 128,000000

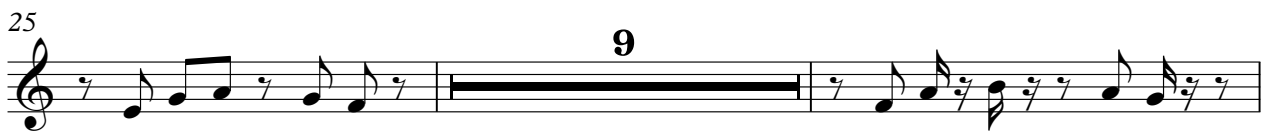

69

72

75

**16**

93

95

**24**

121

**2**

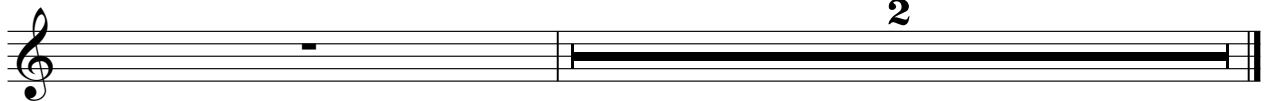

Cindy Lauper - Time After Time 2

Electric Guitar

♩ = 200,000000 ♩ = 128,000000

5

8

11

7

21

24

3

30

2

36

39

43

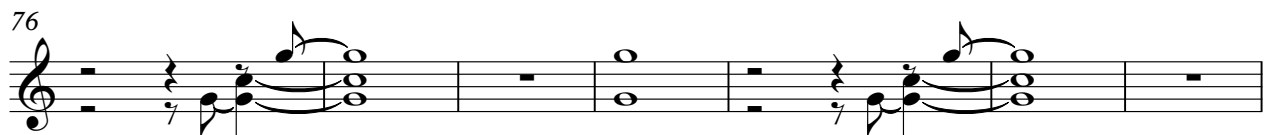

89

92

95

99

105

111

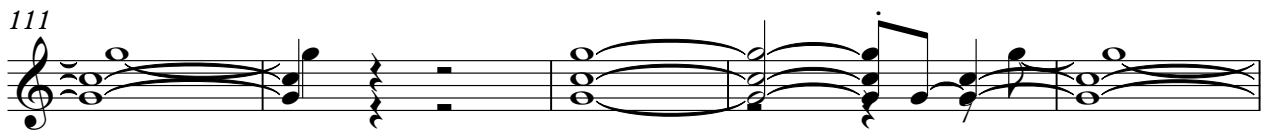

116

121

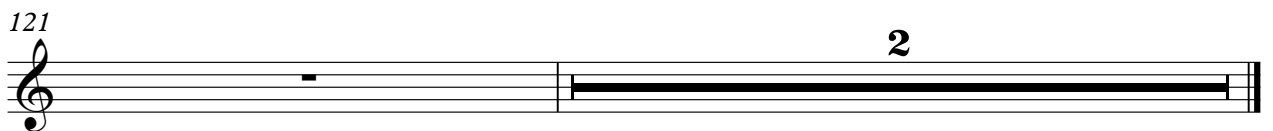

Percussive Organ

Cindy Lauper - Time After Time 2

♩ = 200,000000   ♩ = 128,000000

6

14

19

25

31

V.S.

36

42

49

57

64

70

77

85

92

98

105

113

V.S.

Percussive Organ

121

2

2

Synth Bass

Cindy Lauper - Time After Time 2

♩ = 200,000000 ♪ = 128,000000

