

♩ = 113,000099

Bassoon

SHOULDIS (c) 1996 MIDI SONGS

Percussion

Jazz Guitar

Electric Guitar

Electric Guitar

Electric Bass

Soprano

4

Perc.

J. Gtr.

E. Gtr.

E. Gtr.

E. Bass

2

7

Bsn.

Perc.

E. Gtr.

E. Gtr.

E. Bass

Ed. Milano Publishin

10

Bsn.

Perc.

E. Gtr.

E. Gtr.

E. Bass

13

16

Bsn.

Perc.

E. Gtr.

E. Gtr.

E. Bass

Bsn.

Perc.

E. Gtr.

E. Gtr.

E. Bass

25

27

Bsn.

Perc.

E. Gtr.

E. Gtr.

E. Bass

Bsn.

Perc.

E. Gtr.

E. Gtr.

E. Bass

35

36

38

Bsn.

Perc.

E. Gtr.

E. Gtr.

E. Bass

40

Bsn.

Perc.

E. Gtr.

E. Gtr.

E. Bass

42

44

46

48

51

53

Bsn.

Perc.

E. Gtr.

E. Gtr.

E. Bass

S.

59

Perc.

E. Gtr.

E. Gtr.

E. Bass

61

Perc.

E. Gtr.

E. Gtr.

E. Bass

S.

63

Perc.

E. Gtr.

E. Gtr.

E. Bass

S.

66

Bsn.  
Perc.  
E. Gtr.  
E. Gtr.  
E. Bass  
S.

69

Bsn.  
Perc.  
E. Gtr.  
E. Gtr.  
E. Bass  
S.

71

73

75

77

79

81

83

Bsn.

Perc.

E. Gtr.

E. Gtr.

E. Bass

S.

85

Bsn.

Perc.

E. Gtr.

E. Gtr.

E. Bass

S.

87

88

# Bassoon

♩ = 113,000099  
6

10

15

19

23

27

31

35

39

43

44

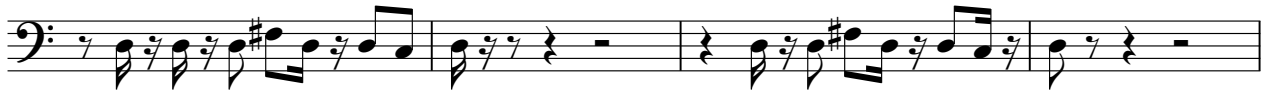

48

52

58

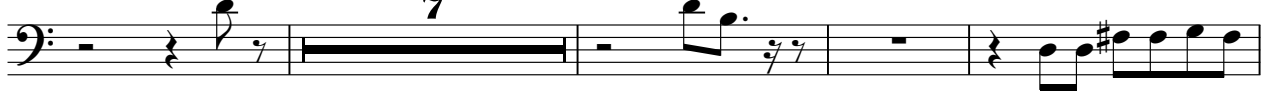

69

74

78

82

86

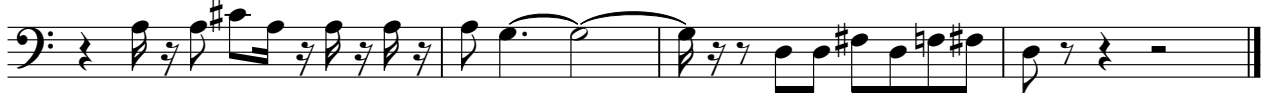

# Percussion

♩ = 113,000099  
SHOULDIS

(c) 1996 MIDI SONGS

2 3

9 Ed. Milano Publishing

13

17

21

24

27

30

33

36

V.S.

Percussion

38

40

42

45

49

53

57

60

63

66

69

71

73

75

77

79

81

83

85

87

# Jazz Guitar

♩ = 113,000099

2

6

41

3

41

Electric Guitar

♩ = 113,000099

6

10

14

18

22

26

30

34

37

V.S.

40

43

47

51

55

59

63

67

71

74

77

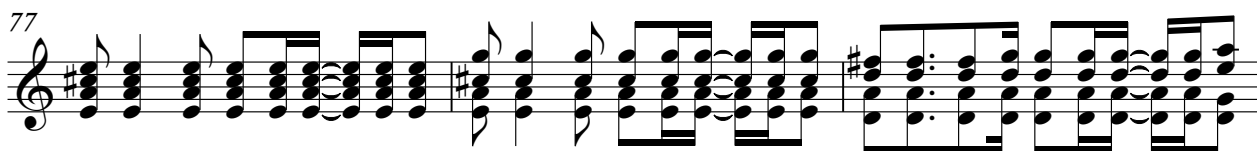

80

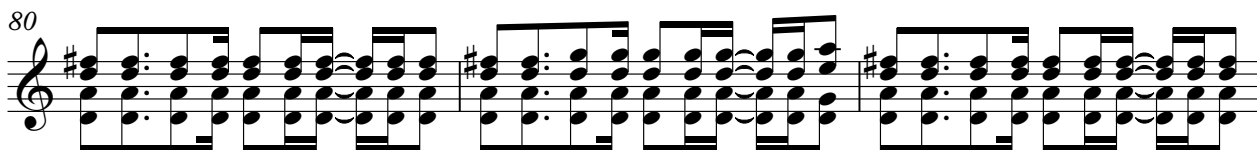

83

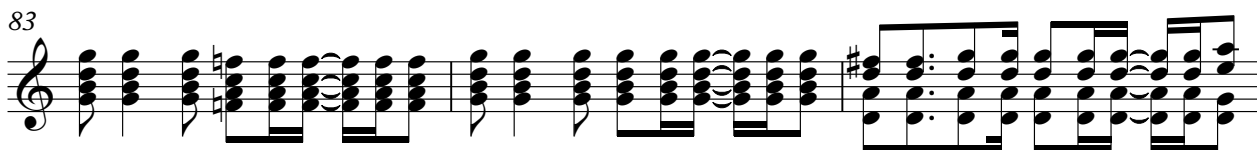

86

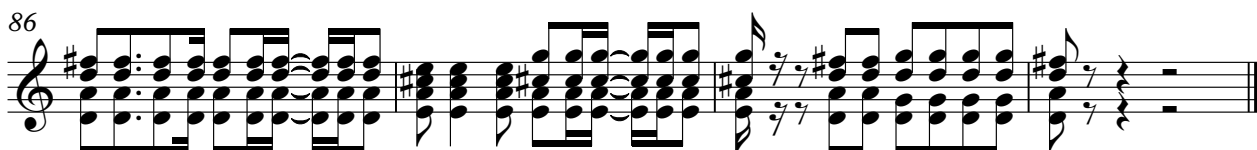

Electric Guitar

♩ = 113,000099

5

10

14

18

22

26

30

34

37

40

3

V.S.

43

47

52

57

61

65

69

73

76

79

82

85

87

# Electric Bass

♩ = 113,000099

5

10

15

20

25

30

35

39

43

48

V.S.

53

58

63

68

72

76

80

84

87

Soprano

♩ = 113,000099

44

47

51

54

59

2

66

70

74

78

82

V.S.

2

Soprano

86

