

# Claude Bolling - Garnerama

♩ = 46,000275

DRUMS

E.GUITAR

ACOU BASS

A.PIANO 1

A.PIANO 2

3

DRUMS

E.GUITAR

ACOU BASS

A.PIANO 1

A.PIANO 2

5

DRUMS

E.GUITAR

ACOU BASS

A.PIANO 1

A.PIANO 2

8

DRUMS

E.GUITAR

ACOU BASS

A.PIANO 1

A.PIANO 2

10

DRUMS

E.GUITAR

ACOU BASS

A.PIANO 1

A.PIANO 2

11

DRUMS

E.GUITAR

ACOU BASS

A.PIANO 1

A.PIANO 2

12

DRUMS

E.GUITAR

ACOU BASS

A.PIANO 1

A.PIANO 2

13

DRUMS

E.GUITAR

ACOU BASS

A.PIANO 1

A.PIANO 2

15

17

20

DRUMS

E.GUITAR

ACOU BASS

A.PIANO 1

A.PIANO 2

23

DRUMS

E.GUITAR

ACOU BASS

A.PIANO 1

A.PIANO 2

25

DRUMS

E.GUITAR

ACOU BASS

A.PIANO 1

A.PIANO 2

26

DRUMS

E.GUITAR

ACOU BASS

A.PIANO 1

A.PIANO 2

27

DRUMS

E.GUITAR

ACOU BASS

A.PIANO 1

A.PIANO 2

28

DRUMS

E.GUITAR

ACOU BASS

A.PIANO 1

A.PIANO 2

29

DRUMS

E.GUITAR

ACOU BASS

A.PIANO 1

A.PIANO 2

31

DRUMS

E.GUITAR

ACOU BASS

A.PIANO 1

A.PIANO 2

32

DRUMS

E.GUITAR

ACOU BASS

A.PIANO 1

A.PIANO 2

33

DRUMS

E.GUITAR

ACOU BASS

A.PIANO 1

A.PIANO 2

34

DRUMS

E.GUITAR

ACOU BASS

A.PIANO 1

A.PIANO 2

35

DRUMS

E.GUITAR

ACOU BASS

A.PIANO 1

A.PIANO 2

36

DRUMS

E.GUITAR

ACOU BASS

A.PIANO 1

A.PIANO 2

37

DRUMS

E.GUITAR

ACOU BASS

A.PIANO 1

A.PIANO 2

38

DRUMS

E.GUITAR

ACOU BASS

A.PIANO 1

A.PIANO 2

39

DRUMS

E.GUITAR

ACOU BASS

A.PIANO 1

A.PIANO 2

40

DRUMS

E.GUITAR

ACOU BASS

A.PIANO 1

A.PIANO 2

41

DRUMS

E.GUITAR

ACOU BASS

A.PIANO 1

A.PIANO 2

42

DRUMS

E.GUITAR

ACOU BASS

A.PIANO 1

A.PIANO 2

43

DRUMS

E.GUITAR

ACOU BASS

A.PIANO 1

A.PIANO 2

44

DRUMS

E.GUITAR

ACOU BASS

A.PIANO 1

A.PIANO 2

45

DRUMS

E.GUITAR

ACOU BASS

A.PIANO 1

A.PIANO 2

46

DRUMS

E.GUITAR

ACOU BASS

A.PIANO 1

A.PIANO 2

48

DRUMS

E.GUITAR

ACOU BASS

A.PIANO 1

A.PIANO 2

49

DRUMS

E.GUITAR

ACOU BASS

A.PIANO 1

A.PIANO 2

51

DRUMS

E.GUITAR

ACOU BASS

A.PIANO 1

A.PIANO 2

53

DRUMS

E.GUITAR

ACOU BASS

A.PIANO 1

A.PIANO 2

54

DRUMS

E.GUITAR

ACOU BASS

A.PIANO 1

A.PIANO 2

55

DRUMS

E.GUITAR

ACOU BASS

A.PIANO 1

A.PIANO 2

56

DRUMS

E.GUITAR

ACOU BASS

A.PIANO 1

A.PIANO 2

57

DRUMS

E. GUITAR

ACOU BASS

A.PIANO 1

A.PIANO 2

58

DRUMS

E. GUITAR

ACOU BASS

A.PIANO 1

A.PIANO 2

59

DRUMS

E.GUITAR

ACOU BASS

A.PIANO 1

A.PIANO 2

60

DRUMS

E.GUITAR

ACOU BASS

A.PIANO 1

A.PIANO 2

61

DRUMS

E.GUITAR

ACOU BASS

A.PIANO 1

A.PIANO 2

62

DRUMS

E.GUITAR

ACOU BASS

A.PIANO 1

A.PIANO 2

63

DRUMS

E.GUITAR

ACOU BASS

A.PIANO 1

A.PIANO 2

64

DRUMS

E.GUITAR

ACOU BASS

A.PIANO 1

A.PIANO 2

65

DRUMS

E.GUITAR

ACOU BASS

A.PIANO 1

A.PIANO 2

66

DRUMS

E.GUITAR

ACOU BASS

A.PIANO 1

A.PIANO 2

67

DRUMS

E.GUITAR

ACOU BASS

A.PIANO 1

A.PIANO 2

68

DRUMS

E.GUITAR

ACOU BASS

A.PIANO 1

A.PIANO 2

69

DRUMS

E.GUITAR

ACOU BASS

A.PIANO 1

A.PIANO 2

70

DRUMS

E.GUITAR

ACOU BASS

A.PIANO 1

A.PIANO 2

71

DRUMS

E.GUITAR

ACOU BASS

A.PIANO 1

A.PIANO 2

72

DRUMS

E.GUITAR

ACOU BASS

A.PIANO 1

A.PIANO 2

73

DRUMS

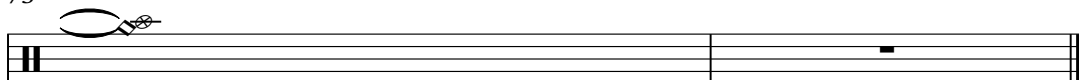

E.GUITAR

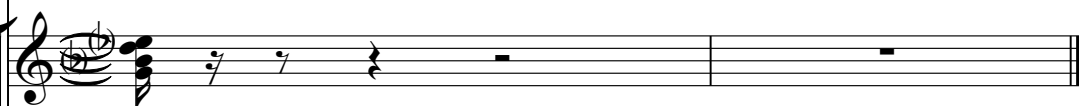

The electric guitar staff is in treble clef with a 7/8 time signature. The first measure contains a quarter note chord (F4, A4, C5) followed by a quarter rest. The second measure contains a quarter rest. The third measure contains a quarter rest. The fourth measure contains a quarter rest. The fifth measure contains a quarter rest. The sixth measure contains a quarter rest. The seventh measure contains a quarter rest.

ACOU BASS

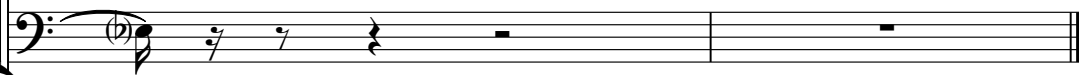

The acoustic bass staff is in bass clef with a 7/8 time signature. The first measure contains a quarter note chord (F3, A3, C4) followed by a quarter rest. The second measure contains a quarter rest. The third measure contains a quarter rest. The fourth measure contains a quarter rest. The fifth measure contains a quarter rest. The sixth measure contains a quarter rest. The seventh measure contains a quarter rest.

A.PIANO 2

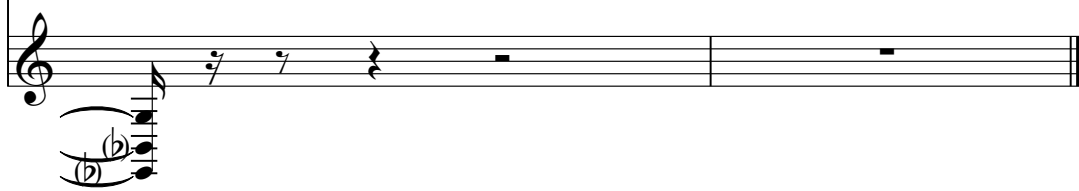

The acoustic piano 2 staff is in treble clef with a 7/8 time signature. The first measure contains a quarter note chord (F4, A4, C5) followed by a quarter rest. The second measure contains a quarter rest. The third measure contains a quarter rest. The fourth measure contains a quarter rest. The fifth measure contains a quarter rest. The sixth measure contains a quarter rest. The seventh measure contains a quarter rest.

Claude Bolling - Garnerama

DRUMS

♩ = 46,000275

6

11

16

21

25

29

33

36

39

V.S.

DRUMS

43

47

51

55

59

63

67

70

E.GUITAR

Claude Bolling - Garnerama

♩ = 46,000275

7

13

19

25

31

34

37

40

43

V.S.

47

50

54

57

60

63

66

68

70

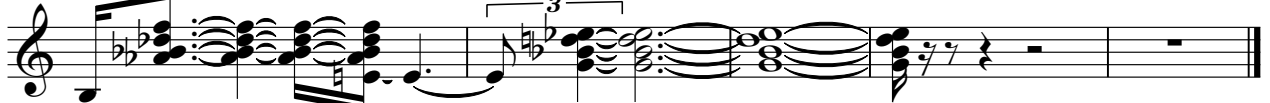

53

57

61

65

68

71

Claude Bolling - Garnerama

A.PIANO 1

$\text{♩} = 46,000275$

4

7

10

12

14

16

19

23

25

V.S.

A.PIANO 1

A.PIANO 1

40

41

43

45

47

49

52

54

56

57

V.S.

A.PIANO 1

70

A.PIANO 1

5

71

3

6

3

72

2

A.PIANO 2

Claude Bolling - Garnerama

♩ = 46,000275

6

11

16

22

27

31

33

35

37

V.S.

61

63

65

67

69

71
