

Pink Floyd - Hey You

♩ = 109,714287

Soprano Saxophone

Bagpipes

Jazz Guitar

Electric Guitar

Electric Guitar

Electric Guitar

Fretless Electric Bass

Electric Piano

Rock Organ

♩ = 109,714287

FX 3 (Crystal)

6

J. Gtr.

E. Bass

E. Piano

10

J. Gtr.

E. Bass

E. Piano

15

Sop. Sax.

J. Gtr.

E. Bass

E. Piano

19

Sop. Sax.

J. Gtr.

E. Bass

E. Piano

23

Sop. Sax.

J. Gtr.

E. Bass

E. Piano

27

Sop. Sax.

J. Gtr.

E. Bass

E. Piano

31

Sop. Sax.

J. Gtr.

E. Bass

E. Piano

35

Sop. Sax.

Perc.

J. Gtr.

J. Gtr.

E. Gtr.

E. Bass

E. Piano

39

Sop. Sax.

Perc.

J. Gtr.

J. Gtr.

E. Bass

E. Piano

43

47

51

55

58

Perc.

J. Gtr.

E. Gtr.

E. Gtr.

E. Gtr.

E. Bass

E. Piano

Organ

62

Perc.

J. Gtr.

E. Gtr.

E. Gtr.

E. Gtr.

E. Bass

Organ

65

67

70

Perc.

J. Gtr.

E. Gtr.

E. Gtr.

E. Gtr.

E. Bass

Organ

73

Perc.

J. Gtr.

E. Gtr.

E. Gtr.

E. Gtr.

E. Bass

Organ

75

Perc.

J. Gtr.

E. Gtr.

E. Gtr.

E. Gtr.

E. Bass

Organ

79

Perc.

J. Gtr.

E. Gtr.

E. Gtr.

E. Gtr.

E. Bass

Organ

83

87

90

Sop. Sax. Perc. J. Gtr. J. Gtr. E. Gtr. E. Bass Organ

93

Sop. Sax. Bagp. Perc. J. Gtr. J. Gtr. E. Gtr. E. Bass Organ FX 3

97

Bagp.

J. Gtr.

E. Gtr.

E. Bass

FX 3

101

Bagp.

J. Gtr.

E. Gtr.

E. Bass

FX 3

105

J. Gtr.

E. Gtr.

E. Bass

FX 3

109

112

116

Sop. Sax. 

Perc. 

J. Gtr. 

J. Gtr. 

E. Gtr. 

E. Gtr. 

E. Bass 

E. Piano 

120

Sop. Sax.

Perc.

J. Gtr.

J. Gtr.

E. Gtr.

E. Gtr.

E. Bass

E. Piano

124

Sop. Sax.

Perc.

J. Gtr.

J. Gtr.

E. Gtr.

E. Gtr.

E. Bass

E. Piano

127

Sop. Sax.

Perc.

J. Gtr.

J. Gtr.

E. Gtr.

E. Gtr.

E. Bass

E. Piano

129

Sop. Sax.

J. Gtr.

J. Gtr.

E. Gtr.

E. Gtr.

E. Bass

E. Piano

Soprano Saxophone

77

82

85

88

91

94

99

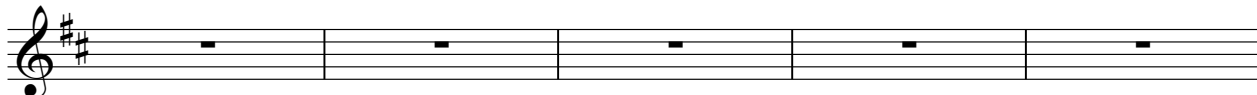

104

Soprano Saxophone

109

112

115

118

121

124

127

130

Bagpipes Pink Floyd - Hey You

♩ = 109,714287

Bagpipes

51

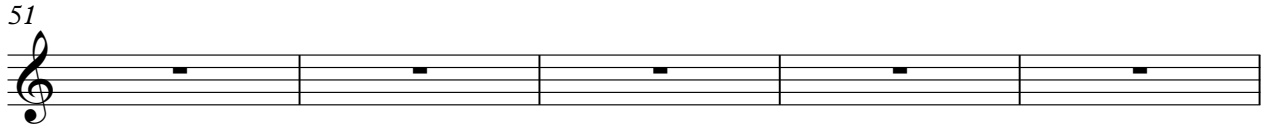

56

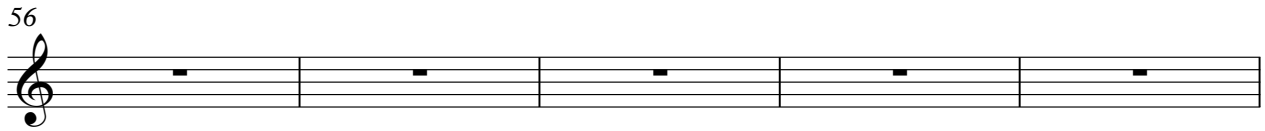

61

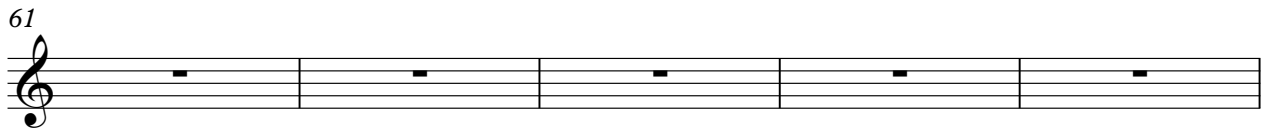

66

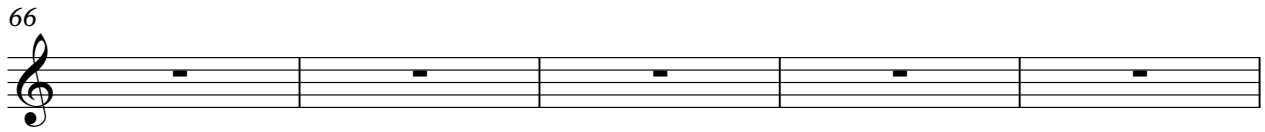

71

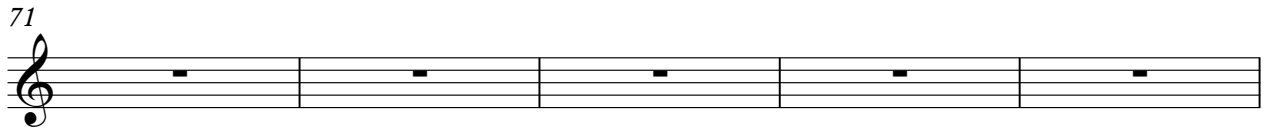

76

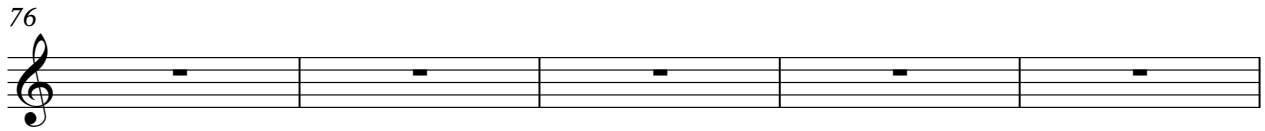

81

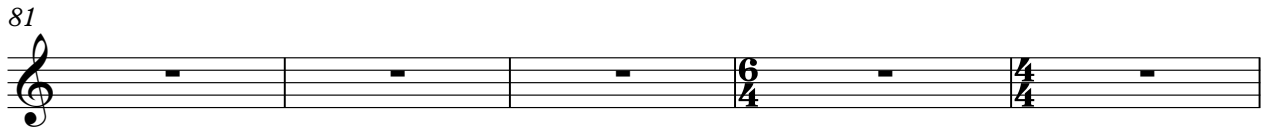

86

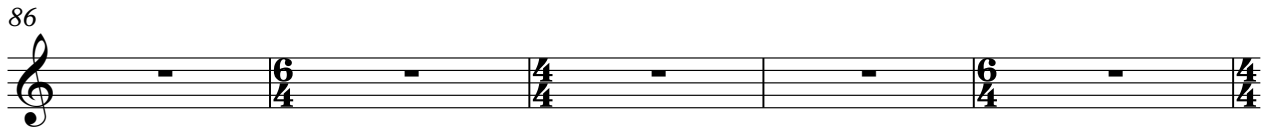

91

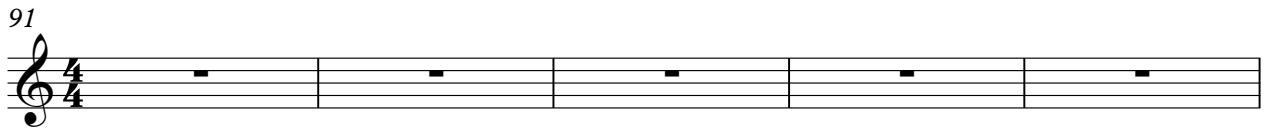

96

Bagpipes

101

106

111

116

121

126

131

Percussion Pink Floyd - Hey You

♩ = 109,714287

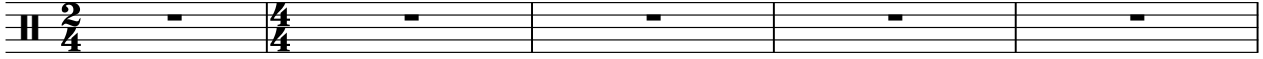

6

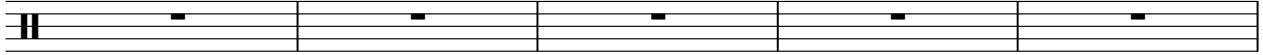

11

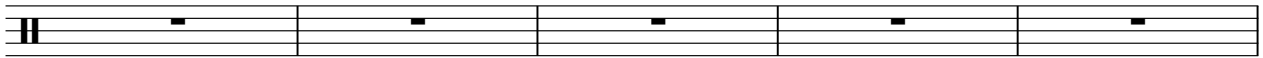

16

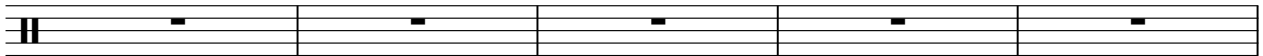

21

26

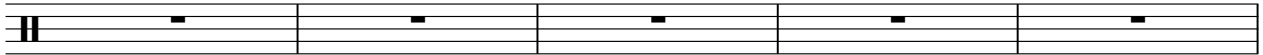

31

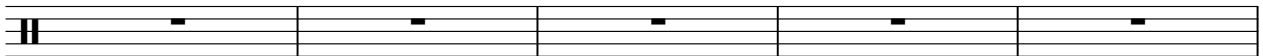

36

38

41

44

47

50

53

57

59

62

65

Percussion

101

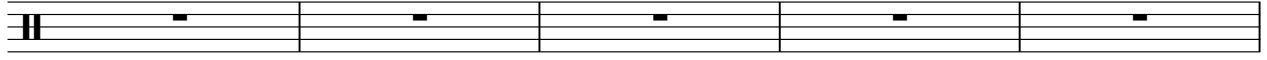

106

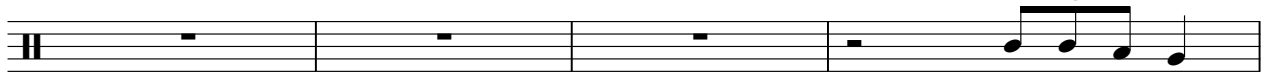

110

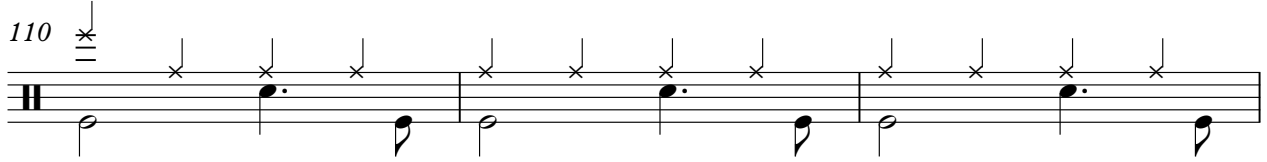

113

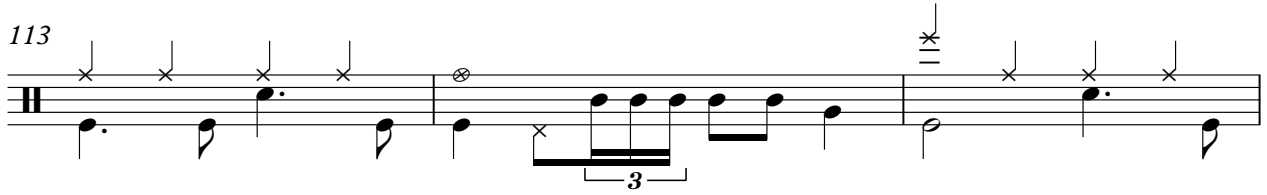

116

119

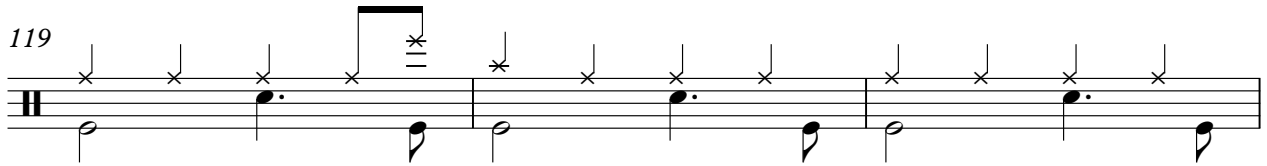

122

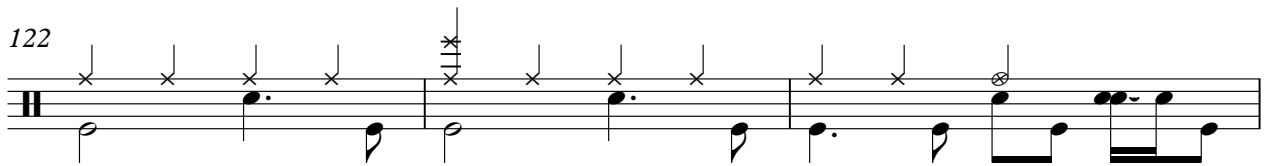

125

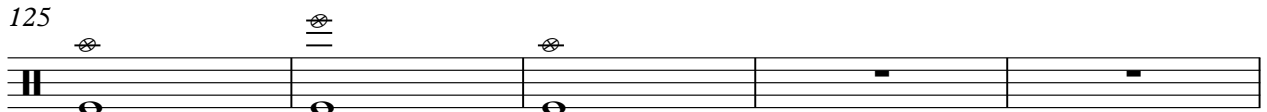

130

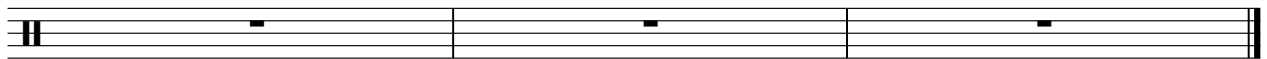

Jazz Guitar Pink Floyd - Hey You

♩ = 109,714287

4

7

10

13

16

19

22

25

28

V.S.

31

34

37

40

43

46

49

52

54

57

61

66

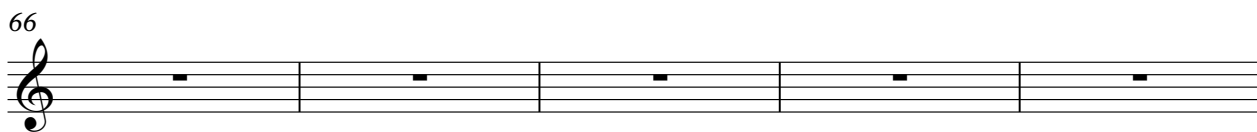

71

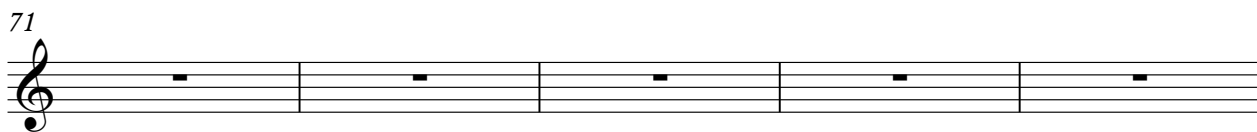

76

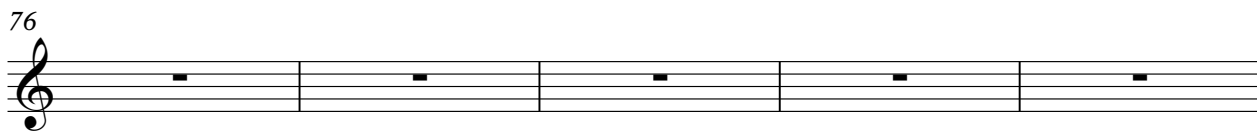

81

85

88

91

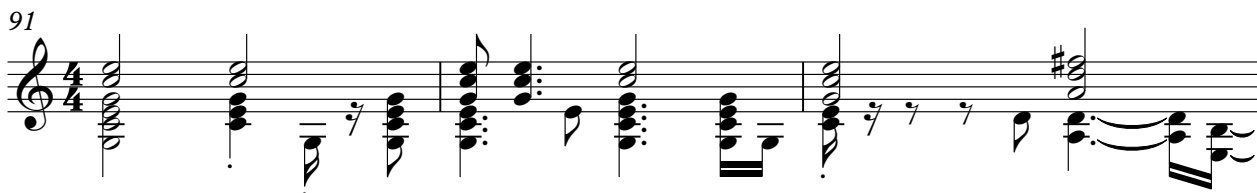

94

96

V.S.

99

128

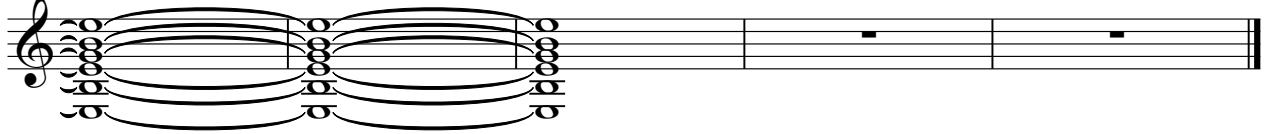

Jazz Guitar Pink Floyd - Hey You

♩ = 109,714287

6

11

16

21

26

31

36

40

43

46

49

52

55

57

60

62

65

67

69

99

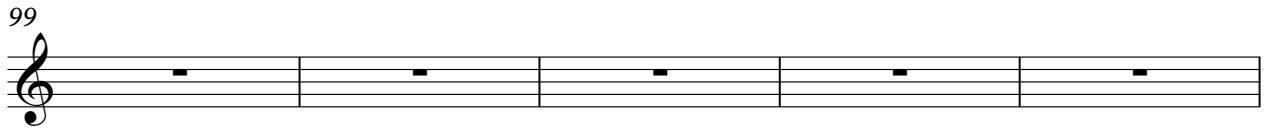

104

109

112

115

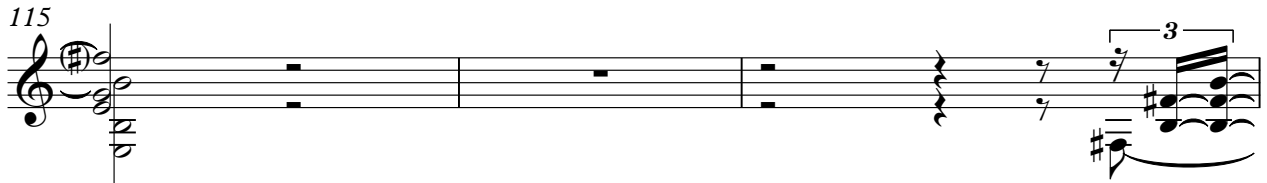

118

121

124

126

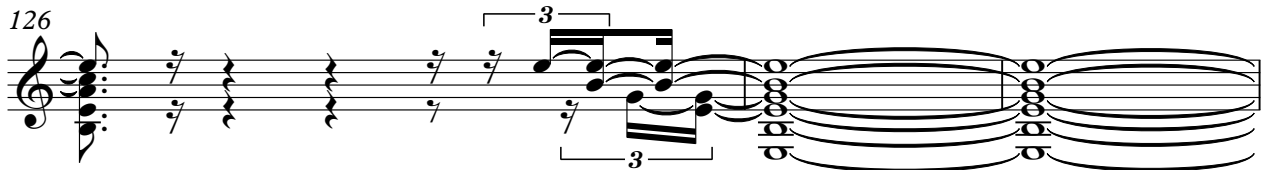

129

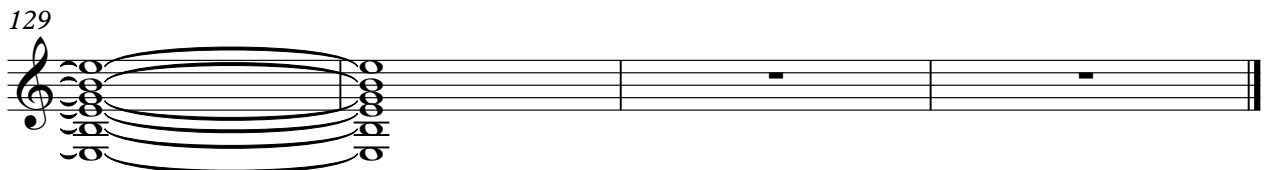

Pink Floyd - Hey You
Electric Guitar

♩ = 109,714287

51

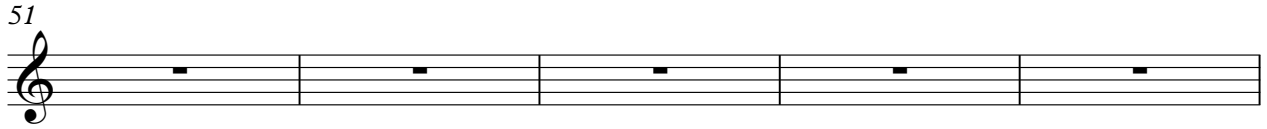

56

60

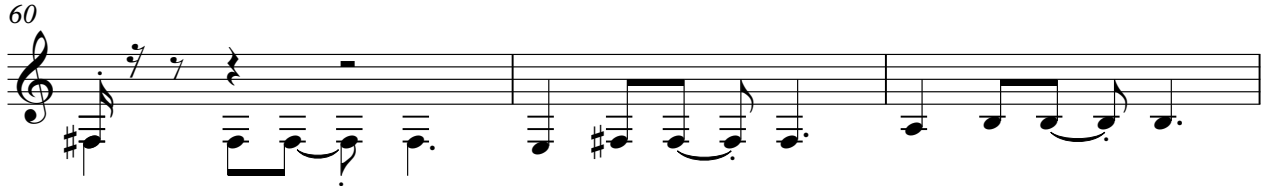

63

66

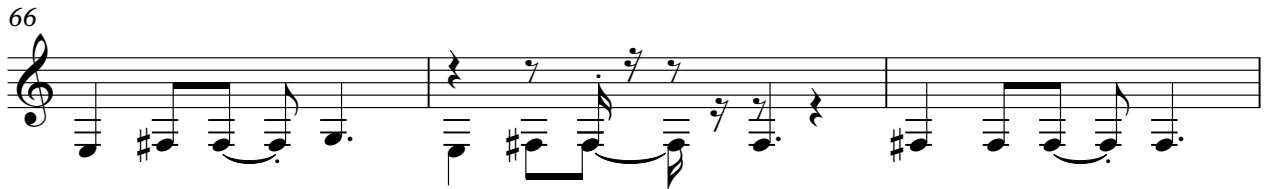

69

72

75

78

81

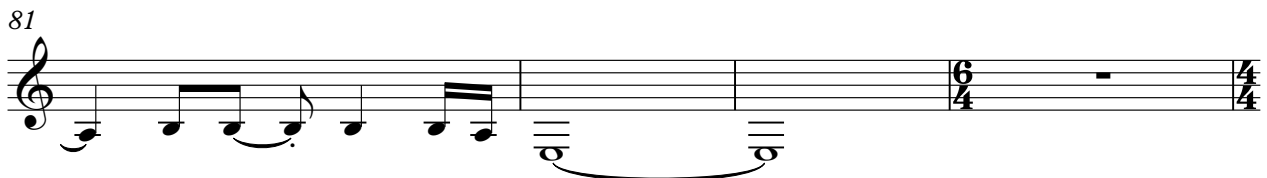

85

90

95

100

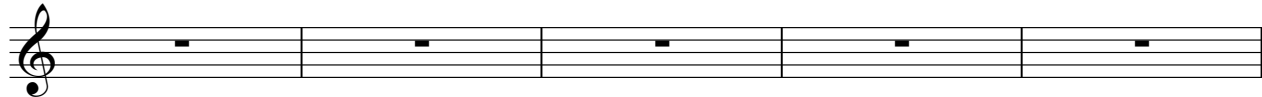

105

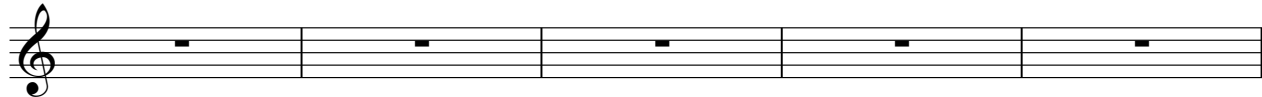

110

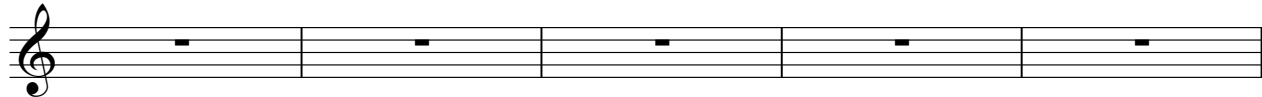

115

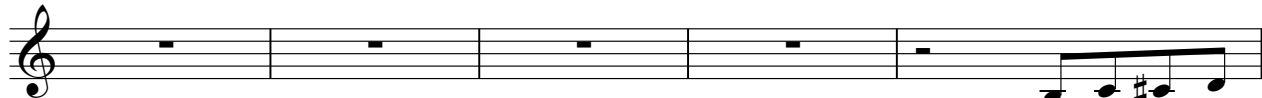

120

124

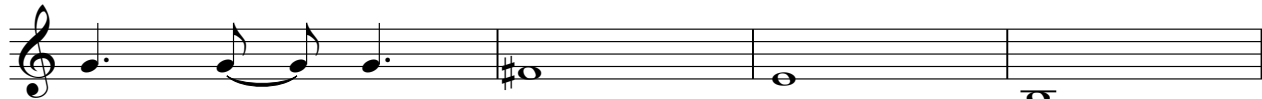

128

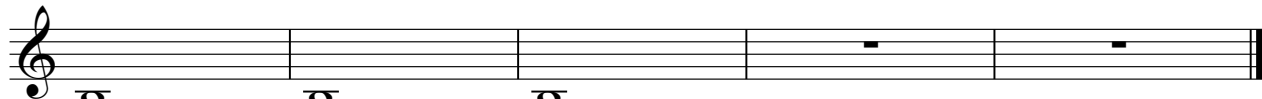

Pink Floyd - Hey You
Electric Guitar

♩ = 109,714287

51

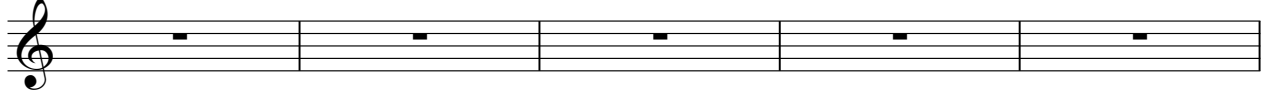

56

60

63

66

69

72

75

78

81

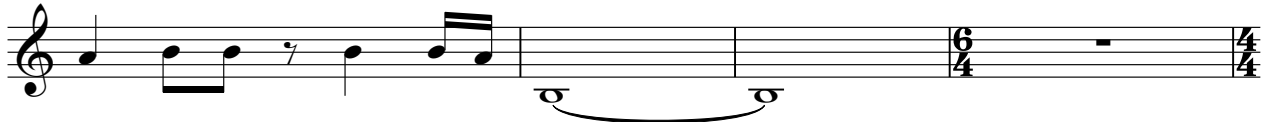

85

90

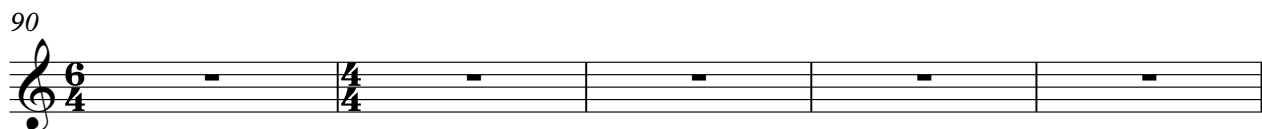

95

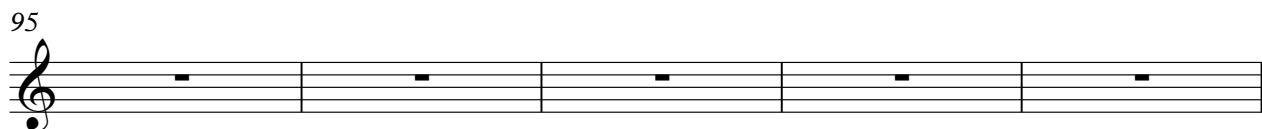

100

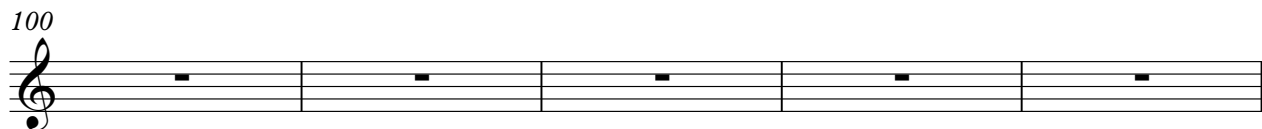

105

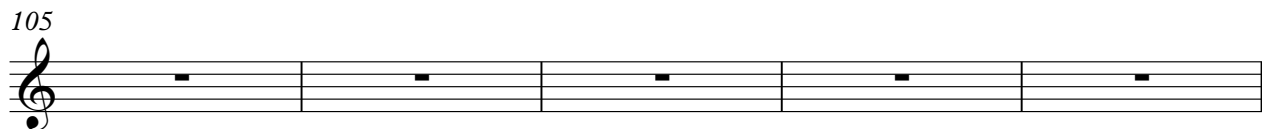

110

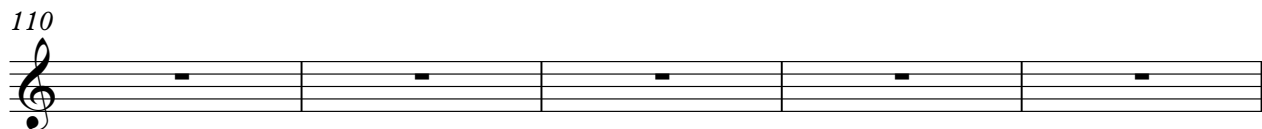

115

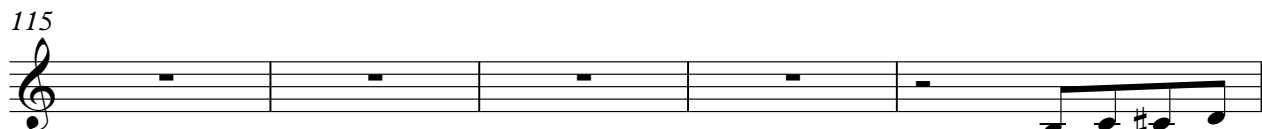

120

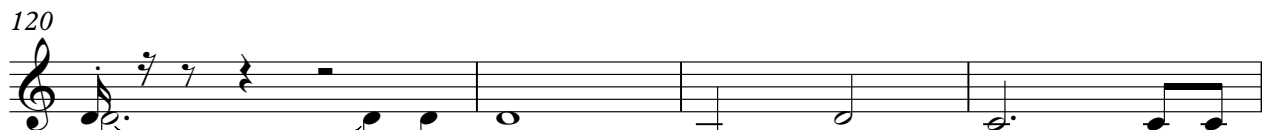

124

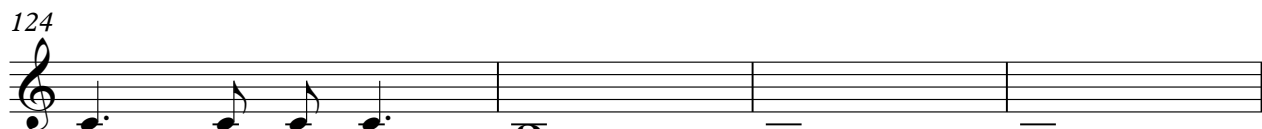

128

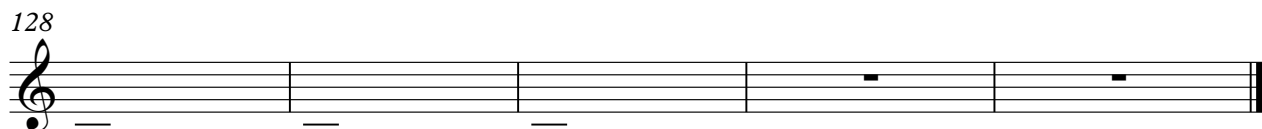

Pink Floyd - Hey You
Electric Guitar

♩ = 109,714287

51

56

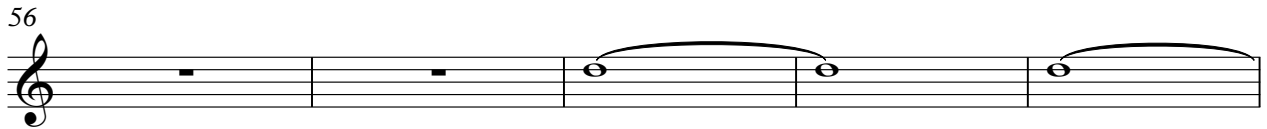

61

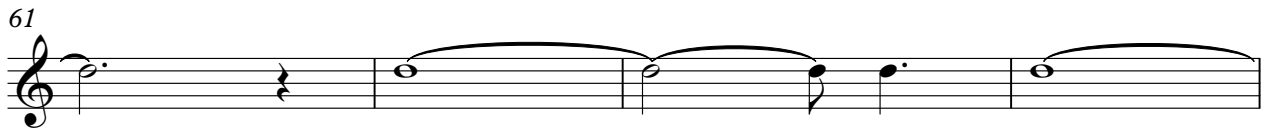

65

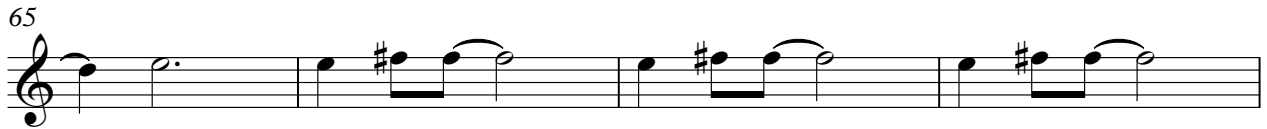

69

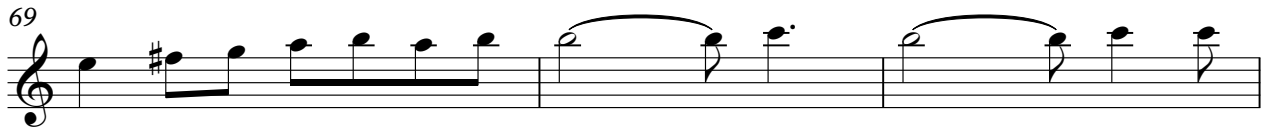

72

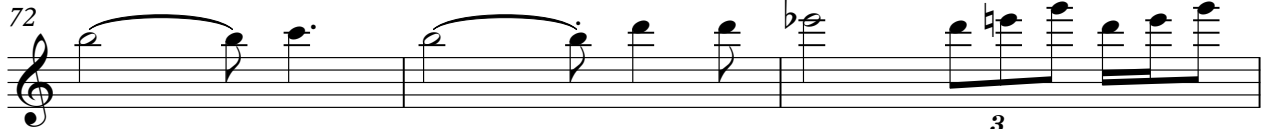

75

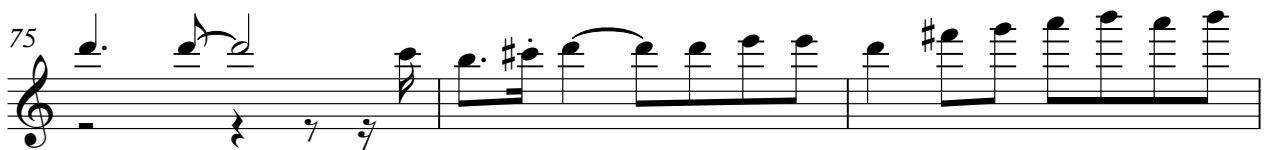

78

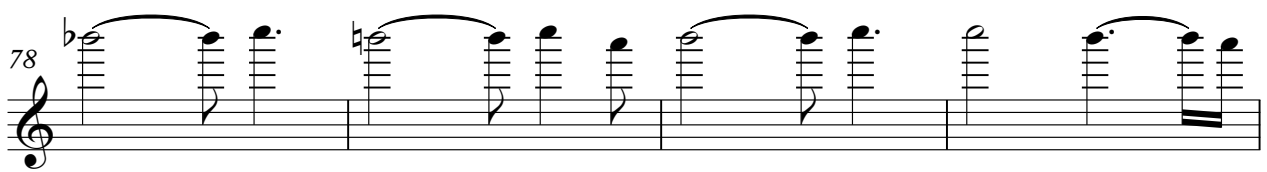

82

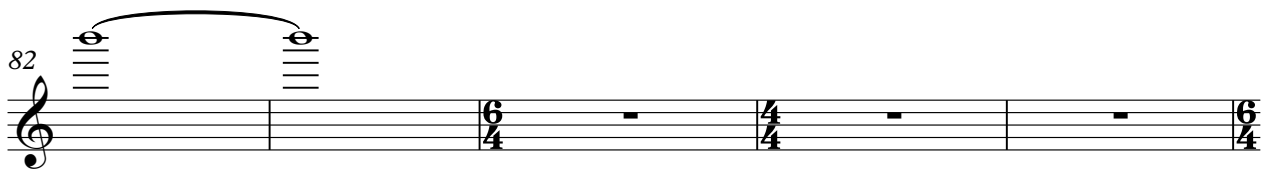

87

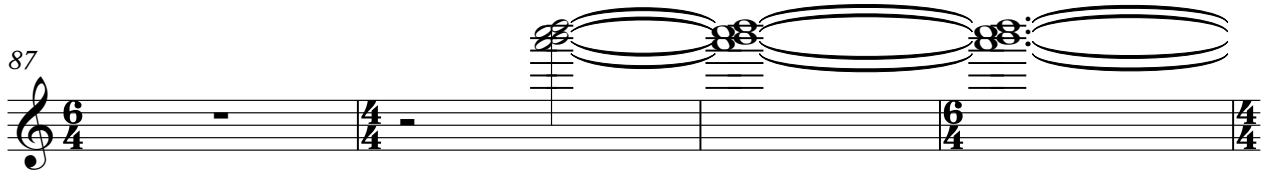

91 *Electric Guitar*

4/4

96

101

106

111

116

121

126

131

Pink Floyd - Hey You
Fretless Electric Bass

♩ = 109,714287

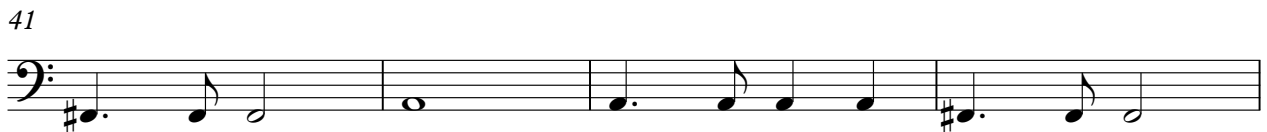
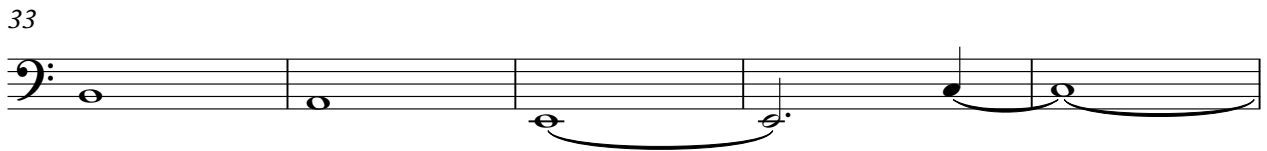
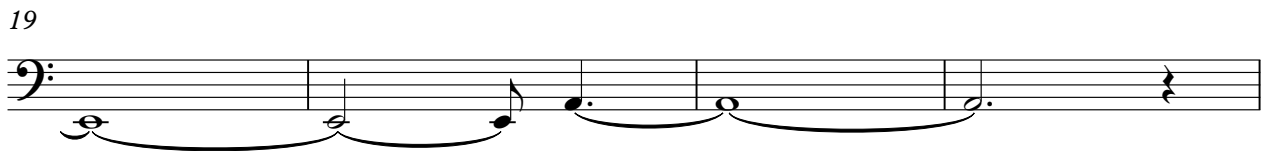
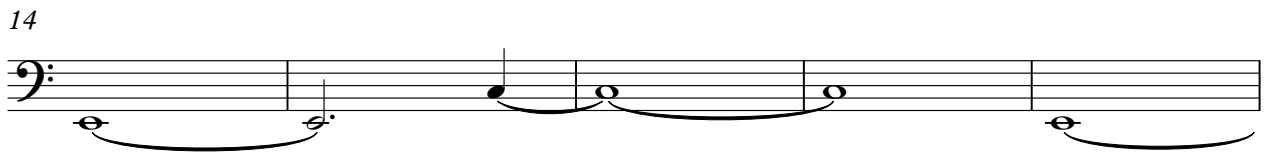
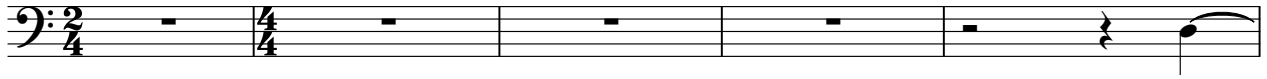

V.S.

45

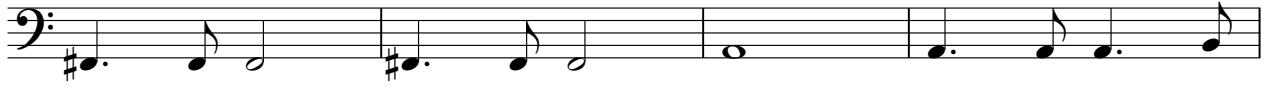

49

53

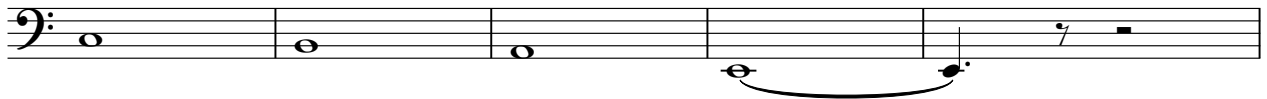

58

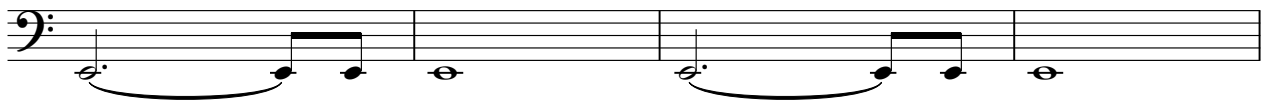

62

66

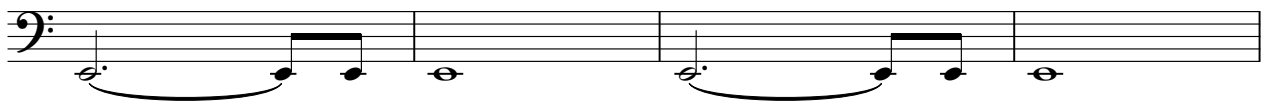

70

74

78

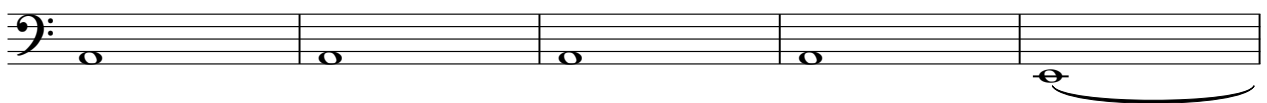

83

4

Fretless Electric Bass

126

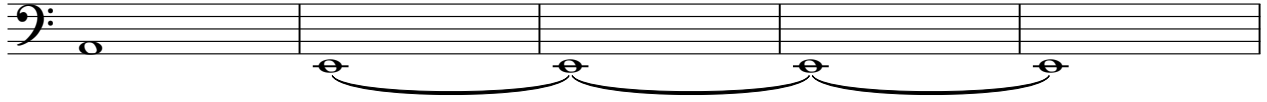

131

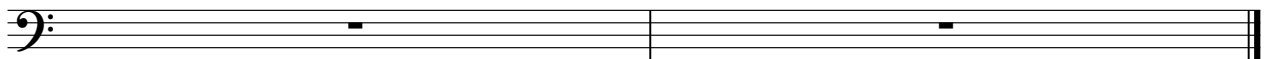

Pink Floyd - Hey You
Electric Piano

♩ = 109,714287

6

10

13

16

19

22

V.S.

25

28

31

35

38

42

45

49

52

56

60

65

70

75

80

85

90

95

100

105

110

114

117

121

125

130

Rock Organ Pink Floyd - Hey You

♩ = 109,714287

41

46

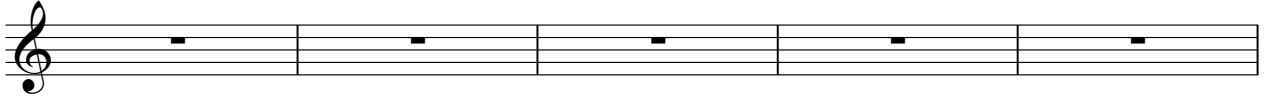

51

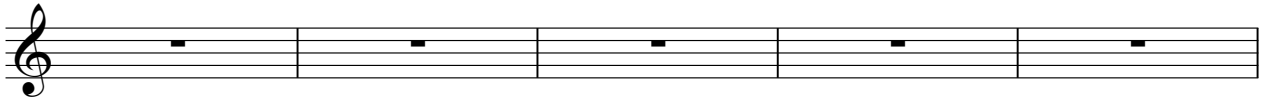

56

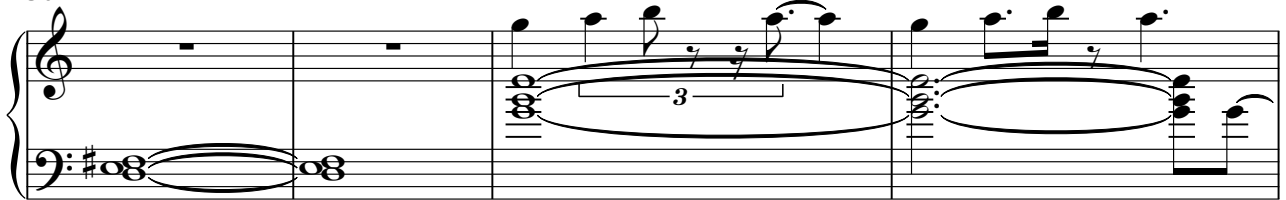

60

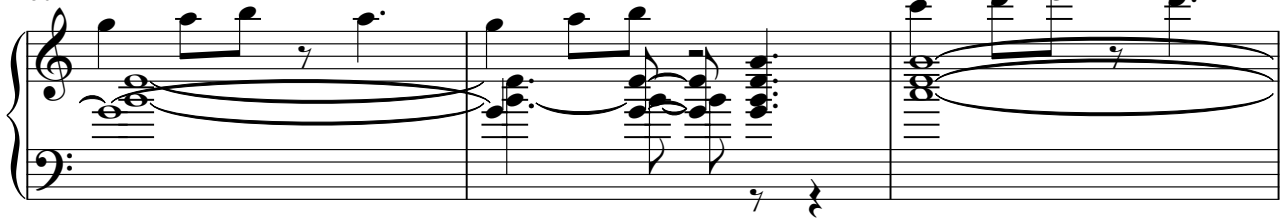

63

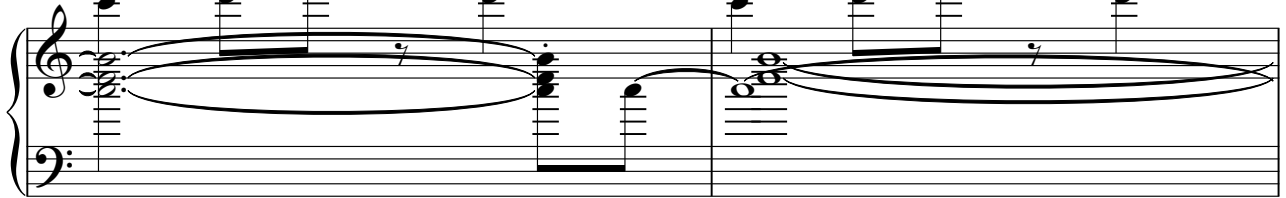

65

Rock Organ

66

69

71

74

77

80

Rock Organ

120

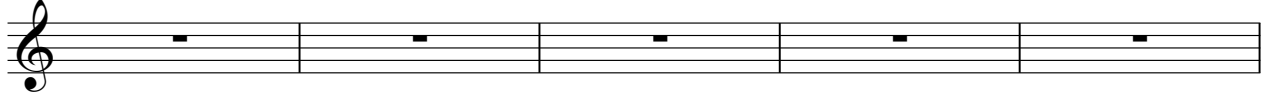

125

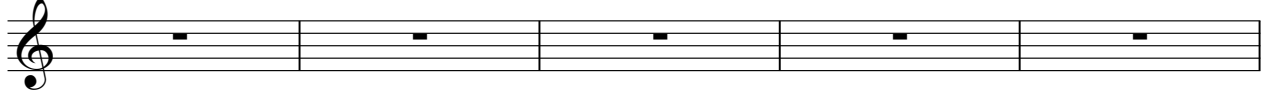

130

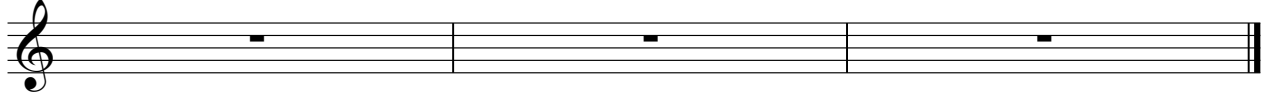

Pink Floyd - Hey You
FX 3 (Crystal)

♩ = 109,714287

6

11

16

21

26

31

36

41

46

FX 3 (Crystal)

51

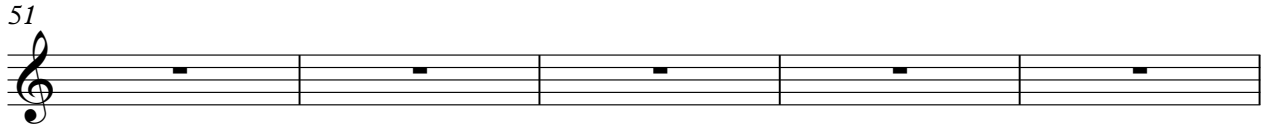

56

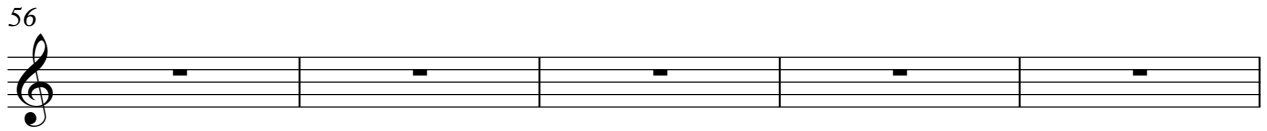

61

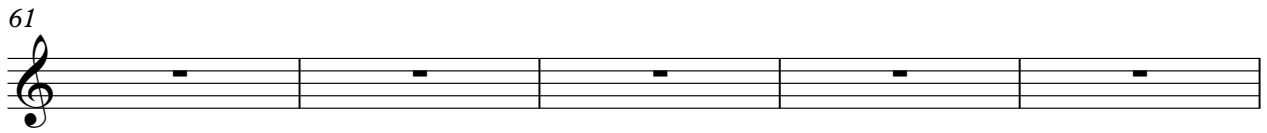

66

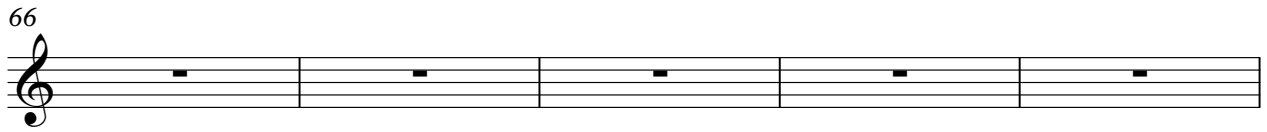

71

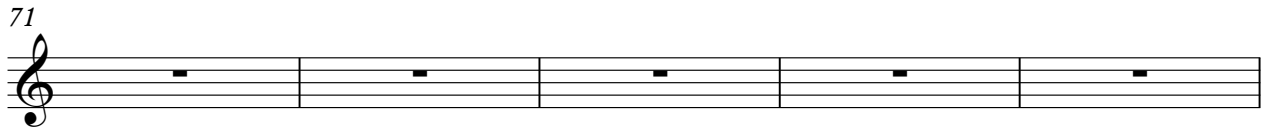

76

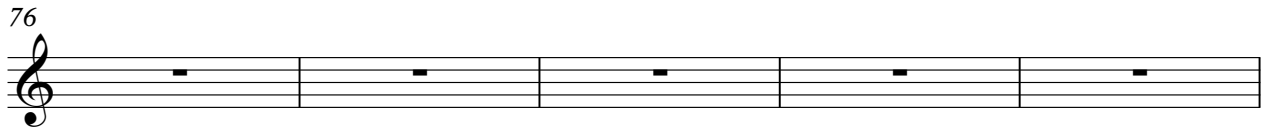

81

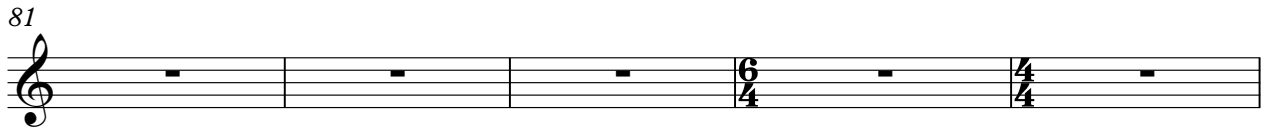

86

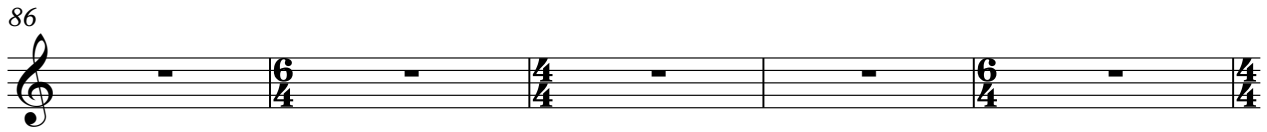

91

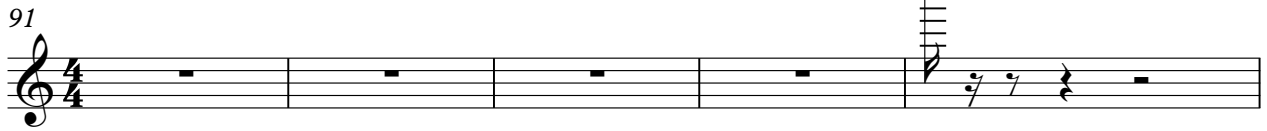

96

FX 3 (Crystal)

100

104

108

113

118

123

128
