

Aqua - Cartoon heroes

♩ = 210,000214

Piccolo in D♭

Trombone

Tuba

Timpani

Percussion

Glockenspiel

Harp

Synth Bass

Reverse Cymbals

Tape Sampler Keyboard [Brass]

Synth Strings

Orchestra Hit

FX 3 (Crystal)

FX 5 (Brightness)

♩ = 210,000214

Violin

Violoncello

5

Timp.

7

Timp.

9

Timp.

Perc.

Glock.

Rev. Cym.

Syn. Str.

Orch. Hit

Vc.

12

Timp.

Glock.

Hp.

Syn. Str.

Orch. Hit

Vc.

16

20

23

D \flat Picc.

Tbn.

Tba.

Timp.

Perc.

Glock.

Hp.

Rev. Cym.

Tape Smp. Brs

Syn. Str.

Orch. Hit

3

26

D \flat Picc.

Tbn.

Tba.

Timp.

Perc.

Glock.

Tape Smp. Brs

Syn. Str.

Orch. Hit

29

D \flat Picc.

Tbn.

Tba.

Timp.

Perc.

Glock.

Rev. Cym.

Tape Smp. Brs

Syn. Str.

Orch. Hit

33

Tbn.
Tba.
Timp.
Perc.
S. Bass
Rev. Cym.
Tape Smp. Brs.
Syn. Str.
Orch. Hit

36

Tbn.
Timp.
Perc.
S. Bass
Tape Smp. Brs.
Syn. Str.
Orch. Hit

39

Tbn.
Timp.
Perc.
S. Bass
Tape Smp. Brs
Syn. Str.
Orch. Hit

42

Tbn.
Timp.
Perc.
S. Bass
Tape Smp. Brs
Syn. Str.
Orch. Hit
FX 3

45

Tbn.
Timp.
Perc.
S. Bass
Tape Smp. Brs
Syn. Str.
Orch. Hit
FX 3

47

Tbn.
Timp.
Perc.
S. Bass
Tape Smp. Brs
Syn. Str.
Orch. Hit

50

Tbn.
Timp.
Perc.
S. Bass
Tape Smp. Brs
Syn. Str.
Orch. Hit

53

Tbn.
Timp.
Perc.
S. Bass
Tape Smp. Brs
Syn. Str.
Orch. Hit

56

Tbn.
Perc.
S. Bass
Tape Smp. Brs
Syn. Str.
Orch. Hit
FX 3

58

D \flat Picc.
Tbn.
Timp.
Perc.
S. Bass
Tape Smp. Brs.
Syn. Str.
Orch. Hit
FX 3
Vc.

60

Tbn.
Perc.
S. Bass
Tape Smp. Brs.
Syn. Str.
Orch. Hit
Vc.

63

Tbn.

Timp.

Perc.

S. Bass

Tape Smp. Bns

Syn. Str.

Orch. Hit

Vc.

66

Tbn.

Timp.

Perc.

S. Bass

Tape Smp. Bns

Syn. Str.

Orch. Hit

Vc.

69

Tbn.
Timp.
Perc.
S. Bass
Tape Smp. Brs
Syn. Str.
Orch. Hit
Vc.

72

Tbn.
Timp.
Perc.
S. Bass
Tape Smp. Brs
Syn. Str.
Orch. Hit
Vc.

75

Tbn. Timp. Perc. S. Bass Tape Smp. Brs. Syn. Str. Orch. Hit Vc.

78

Tbn. Timp. Perc. S. Bass Tape Smp. Brs. Syn. Str. Orch. Hit Vc.

81

84

87

Tbn.

Perc.

S. Bass

Rev. Cym.

Tape Smp. Brs

Syn. Str.

Orch. Hit

Vc.

90

Tbn.

Timp.

Perc.

S. Bass

Tape Smp. Brs

Syn. Str.

Orch. Hit

93

Tbn.
Timp.
Perc.
S. Bass
Tape Smp. Brs
Syn. Str.
Orch. Hit

96

Tbn.
Timp.
Perc.
S. Bass
Tape Smp. Brs
Syn. Str.
Orch. Hit
FX 3

99

Tbn.

Timp.

Perc.

S. Bass

Tape Smp. Brs

Syn. Str.

Orch. Hit

FX 3

Vc.

101

Tbn.

Perc.

S. Bass

Tape Smp. Brs

Syn. Str.

Orch. Hit

Vc.

104

Tbn.
Timp.
Perc.
S. Bass
Tape Smp. Brs.
Syn. Str.
Orch. Hit
Vc.

107

Tbn.
Timp.
Perc.
S. Bass
Tape Smp. Brs.
Syn. Str.
Orch. Hit
Vc.

110

Tbn.
Timp.
Perc.
S. Bass
Tape Smp. Brs
Syn. Str.
Orch. Hit
FX 3
Vc.

112

Db Picc.
Tbn.
Timp.
Perc.
S. Bass
Tape Smp. Brs
Syn. Str.
Orch. Hit
FX 3
Vc.

114

Tbn.
Perc.
S. Bass
Tape Smp. Brs.
Syn. Str.
Orch. Hit
Vc.

117

Tbn.
Timp.
Perc.
S. Bass
Tape Smp. Brs.
Syn. Str.
Orch. Hit
Vc.

120

Tbn.
Timp.
Perc.
S. Bass
Tape Smp. Brs
Syn. Str.
Orch. Hit
Vc.

123

Tbn.
Timp.
Perc.
S. Bass
Tape Smp. Brs
Syn. Str.
Orch. Hit
Vc.

126

Tbn.
Timp.
Perc.
S. Bass
Tape Smp. Brs.
Syn. Str.
Orch. Hit
Vc.

129

Tbn.
Timp.
Perc.
S. Bass
Tape Smp. Brs.
Syn. Str.
Orch. Hit
Vc.

132

Tbn.
Timp.
Perc.
S. Bass
Tape Smp. Brs
Syn. Str.
Orch. Hit
Vc.

135

Tbn.
Perc.
S. Bass
Tape Smp. Brs
Syn. Str.
Orch. Hit
Vc.

138

Tbn.

Tba.

Timp.

Perc.

Glock.

Hp.

S. Bass

Rev. Cym.

Tape Smp. Brs

Syn. Str.

Orch. Hit

Vc.

142

Tbn.

Tba.

Timp.

Perc.

Glock.

Hp.

S. Bass

Rev. Cym.

Tape Smp. Brs

Syn. Str.

Orch. Hit

Vc.

146

Tbn.

Tba.

Timp.

Perc.

Glock.

Hp.

S. Bass

Tape Smp. Brs

Syn. Str.

Orch. Hit

Vc.

150

Tbn.
Perc.
S. Bass
Rev. Cym.
Tape Smp. Bns
Syn. Str.
Orch. Hit
FX 5
Vc.

154

Tbn.
Perc.
S. Bass
Tape Smp. Bns
Syn. Str.
FX 5
Vc.

157

Tbn.

Perc.

S. Bass

Tape Smp. Brs.

Syn. Str.

FX 5

Vc.

160

Tbn.

Perc.

S. Bass

Tape Smp. Brs.

Syn. Str.

FX 5

Vc.

163

Tbn.
Perc.
S. Bass
Tape Smp. Brs.
Syn. Str.
Orch. Hit
FX 5
Vc.

166

Tbn.
Perc.
S. Bass
Tape Smp. Brs.
Syn. Str.
Orch. Hit
Vc.

169

Tbn.
Timp.
Perc.
S. Bass
Tape Smp. Brs.
Syn. Str.
Orch. Hit
Vc.

172

Tbn.
Timp.
Perc.
S. Bass
Tape Smp. Brs.
Syn. Str.
Orch. Hit
Vc.

175

Tbn. Timp. Perc. S. Bass Tape Smp. Brs. Syn. Str. Orch. Hit Vc.

178

Tbn. Timp. Perc. S. Bass Tape Smp. Brs. Syn. Str. Orch. Hit Vc.

181

Tbn.
Timp.
Perc.
S. Bass
Tape Smp. Brs.
Syn. Str.
Orch. Hit
Vc.

184

Tbn.
Timp.
Perc.
S. Bass
Tape Smp. Brs.
Syn. Str.
Orch. Hit
Vc.

187

Tbn.

Timp.

Perc.

Hp.

S. Bass

Rev. Cym.

Tape Smp. Bns

Syn. Str.

Orch. Hit

Vln.

Vc.

Piccolo in D \flat

Aqua - Cartoon heroes

$\text{♩} = 210,000214$

2 19

25

3

29

3 3

32

27 52

112

76

Copyright © 2000 by Kim Winther

Trombone Aqua - Cartoon heroes

♩ = 210,000214

20

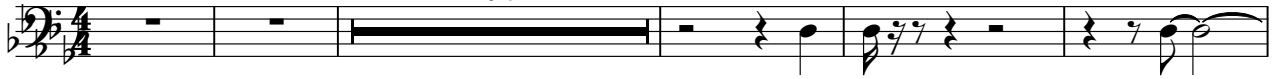

26

31

38

46

53

60

66

73

79

85

90

96

103

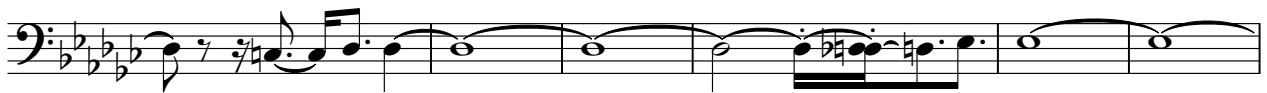

109

116

122

128

133

139

146

155

160

166

172

178

183

Tuba

Aqua - Cartoon heroes

♩ = 210,000214

20

25

30

34

105

144

41

Copyright © 2000 by Kim Winther

Aqua - Cartoon heroes

Timpani

♩ = 210,000214

5

6

7

9

10

16

23

29

32

Copyright © 2000 by Kim Winther

38

44

51

58

65

72

78

85

94

100

Timpani

107

118

124

131

138

145

150

173

179

185

Aqua - Cartoon heroes

Percussion

♩ = 210,000214

7 12

24 2

31

35 3 3 3 3 3

38 3 3 3

40 3

42 3 3

44

46 3

48

Copyright © 2000 by Kim Winther

V.S.

Percussion

Percussion

74

76

78

80

82

84

86

88

90

93

Percussion

Percussion

149

2

154

156

158

160

163

165

167

169

171

Percussion

174

176

178

181

183

185

187

Aqua - Cartoon heroes

Glockenspiel

♩ = 210,000214

8

13

16

20

24

27

31

105

138

6

147

41

Copyright © 2000 by Kim Wither

Aqua - Cartoon heroes

Harp

♩ = 210,000214

10

10

16

2

2

3

21

2

60

60

85

51

51

139

2

2

3

143

2

2

3

Copyright © 2000 by Kim Winther

2

Harp

148

37

37

187

37

Synth Bass

Aqua - Cartoon heroes

♩ = 210,000214

30

35

39

42

46

49

53

56

Copyright © 2000 by Kim Winther

59

63

66

70

74

77

81

84

88

92

131

134

137

142

148

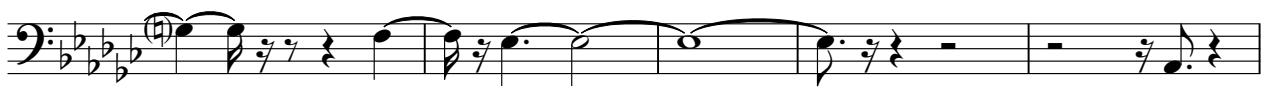

153

157

160

164

168

171

175

178

182

186

Reverse Cymbals

Aqua - Cartoon heroes

♩ = 210,000214

6 12

23

8

34

52

88

53 2

146

4

153

34 2

Copyright © 2000 by Kim Winther

Aqua - Cartoon heroes
Tape Sampler Keyboard [Brass]

♩ = 210,000214

20

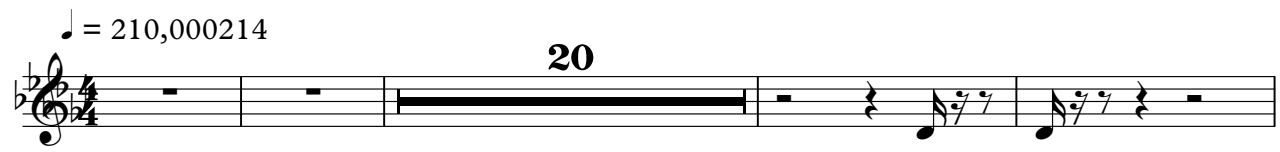

25

29

33

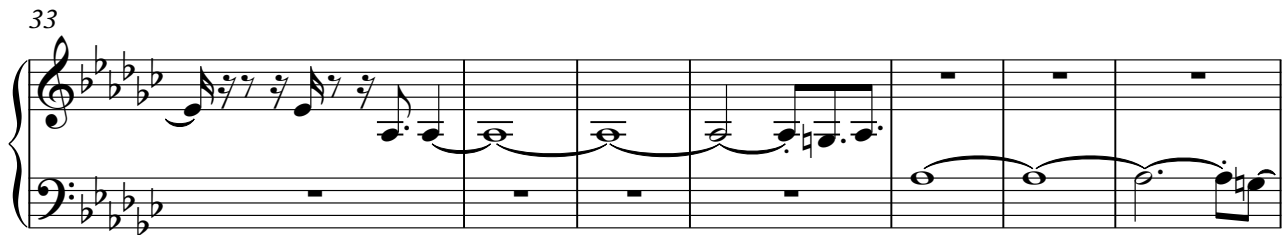

40

47

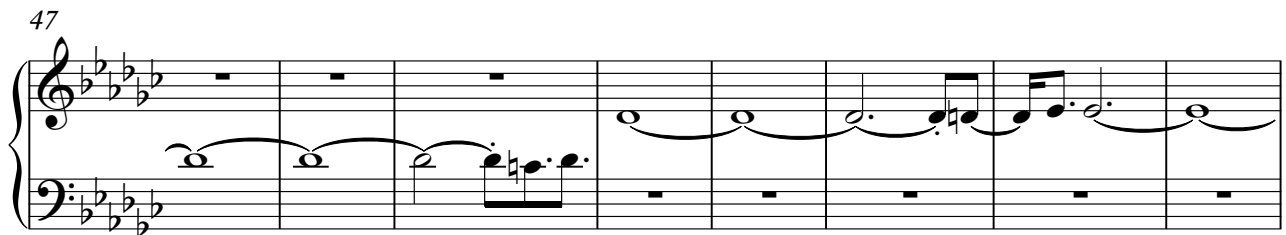

55

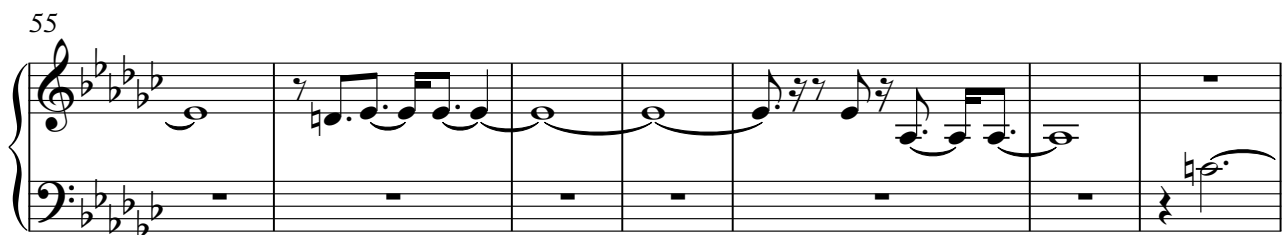

62

68

75

80

86

92

99

106

113

119

125

131

136

141

V.S.

145

3

152

158

164

170

175

181

185

Synth Strings

Aqua - Cartoon heroes

♩ = 210,000214

7

15

23

28

32

39

46

53

59

66

Copyright © 2000 by Kim Weather

V.S.

73

80

87

95

102

109

113

118

123

129

136

143

150

157

164

170

176

182

186

Orchestra Hit

Aqua - Cartoon heroes

♩ = 210,000214

8

13

17

21

24

27

30

34

38

42

Copyright © 2000 by Kim Winther

V.S.

46

50

53

57

60

63

67

70

73

76

80

84

89

93

97

100

103

106

110

114

V.S.

117

121

125

129

133

136

140

144

148

152

12

167

170

174

177

181

185

FX 3 (Crystal)

Aqua - Cartoon heroes

♩ = 210,000214

41

45

46

57

58

59

98

99

100

Copyright © 2000 by Kim Winther

2

FX 3 (Crystal)

111

112

113

♩ = 210,000214

149

153

157

161

164

24

Violin

Aqua - Cartoon heroes

♩ = 210,000214

82

86

101

Violoncello

Aqua - Cartoon heroes

♩ = 210,000214

8

13

18

23

36

62

67

73

78

83

86

12

Violoncello

100

106

111

116

121

126

131

136

140

143

146

151

157

163

168

173

178

184

187
