

Claude Francois - Cette Anne L

♩ = 112,001938

Melodie 4
Drums 10
Synthe 9
GuitMut3
GuitEle6
Basse 2
Piano 1

♩ = 112,001938

♩ = 112,001938
♩ = 112,001938

Cuivres 7
Cuivres 8
Cordes 5

6

Melodie 4
Drums 10
Basse 2
Piano 1

10

Melodie4

Drums 10

Basse 2

Piano 1

14

Melodie4

Drums 10

GuitMut3

GuitEle6

Basse 2

Piano 1

18

Melodie4

Drums 10

GuitMut3

GuitEle6

Basse 2

Piano 1

21

Melodie4
Drums 10
GuitMut3
GuitEle6
Basse 2
Piano 1
Cordes 5

24

Melodie4
Drums 10
Basse 2
Piano 1
Cordes 5

28

Melodie4
Drums 10
GuitMut3
GuitEle6
Basse 2
Piano 1
Cuivres7
Cuivres8
Cordes 5

31

Melodie4
Drums 10
GuitMut3
GuitEle6
Basse 2
Piano 1
Cuivres7
Cuivres8
Cordes 5

34

Melodie 4
Drums 10
GuitMut3
GuitEle6
Basse 2
Piano 1
Cuivres 7
Cuivres 8
Cordes 5

37

Melodie 4
Drums 10
Synthe 9
GuitMut3
GuitEle6
Basse 2
Piano 1
Cuivres 7
Cuivres 8
Cordes 5

Melodie4
Drums 10
Basse 2
Piano 1
Cuivres7
Cuivres8
Cordes 5

Melodie4
Drums 10
GuitMut3
Basse 2
Piano 1
Cuivres7
Cuivres8
Cordes 5

47

Melodie4
Drums 10
GuitMut3
GuitEle6
Basse 2
Piano 1
Cuivres7
Cuivres8
Cordes 5

50

Melodie4
Drums 10
GuitMut3
Basse 2
Piano 1
Cuivres7
Cuivres8
Cordes 5

52

Melodie4

Drums 10

Basse 2

Piano 1

Cordes 5

56

Melodie4

Drums 10

Basse 2

Piano 1

Cuivres7

Cuivres8

Cordes 5

59

Melodie 4
Drums 10
GuitMut3
GuitEle6
Basse 2
Piano 1
Cuivres 7
Cuivres 8
Cordes 5

62

Melodie 4
Drums 10
GuitMut3
GuitEle6
Basse 2
Piano 1
Cuivres 7
Cuivres 8
Cordes 5

65

Melodie4

Drums 10

GuitMut3

GuitEle6

Basse 2

Piano 1

Cuivres7

Cuivres8

Cordes 5

68

Melodie4

Drums 10

Synthe 9

Basse 2

Piano 1

Cuivres7

Cuivres8

Cordes 5

72

Melodie 4

Drums 10

GuitMut3

GuitEle6

Basse 2

Piano 1

Cuivres 7

Cuivres 8

Cordes 5

75

Melodie 4

Drums 10

GuitMut3

GuitEle6

Basse 2

Piano 1

Cuivres 7

Cuivres 8

Cordes 5

78

Melodie4
Drums 10
GuitMut3
GuitEle6
Basse 2
Piano 1
Cuivres7
Cuivres8
Cordes 5

81

Melodie4
Drums 10
GuitMut3
GuitEle6
Basse 2
Piano 1
Cuivres7
Cuivres8
Cordes 5

84

Melodie4
Drums 10
GuitMut3
GuitEle6
Basse 2
Piano 1
Cuivres7
Cuivres8
Cordes 5

87

Melodie4
Drums 10
GuitMut3
GuitEle6
Basse 2
Piano 1
Cuivres7
Cuivres8
Cordes 5

90

Melodie4

Drums 10

Synthe 9

GuitMut3

GuitEle6

Basse 2

Piano 1

Cuivres7

Cuivres8

Cordes 5

Melodie4

Claude Francois - Cette Anne L

♩ = 112,001938

4

8

11

15

19

23

27

31

34

3

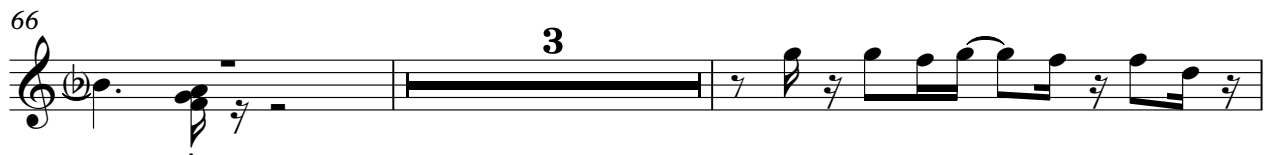

Melodie4

73

77

81

85

89

Drums 10

Claude Francois - Cette Anne L

♩ = 112,001938

5

8

11

14

17

20

23

26

29

V.S.

32

35

38

41

44

47

50

53

56

59

62

65

68

71

74

77

80

83

86

89

V.S.

4

Drums 10

91

♩ = 112,001938

37

40

27

69

21

2

♩ = 112,001938

13

16

19

8

22

32

35

6

38

46

49

51 **8**

91

♩ = 112,001938

13

18

8

30

35

9

48

12

64

2

6

75

80

85

89

2

♩ = 112,001938

8

12

16

20

25

30

34

38

41

44

V.S.

47

51

55

59

63

67

70

73

77

81

85

89

♩ = 112,001938

3

6

8

10

12

14

16

18

20

24

30

33

36

39

43

46

49

52

V.S.

58

61

64

67

71

74

77

80

83

86

89

91

♩ = 112,001938

27

30

35

3

42

46

51

6

60

65

70

73

3

76

81

84

88

90

♩ = 112,001938

27

30

35

42

46

51

60

65

70

73

76

81

84

88

90

♩ = 112,001938

20

23

29

36

40

49

52

58

62

68

2

Cordes 5

74

82

88
