

Pink Floyd - Money

$\text{♩} = 118,000137$

20 $\text{♩} = 123,000221$

Perc.
E. Gtr.
E. Gtr.
E. Gtr.
E. Bass
E. Piano

26

Perc.
Flex.
E. Gtr.
E. Gtr.
E. Gtr.
E. Bass
E. Piano
Lead 5
Pad 3

31

Perc.

Flex.

E. Gtr.

E. Gtr.

E. Gtr.

E. Gtr.

E. Bass

E. Piano

Lead 5

Pad 3

37

Perc.

Flex.

E. Gtr.

E. Gtr.

E. Gtr.

E. Gtr.

E. Bass

E. Piano

Lead 5

Pad 3

42

Perc.

Flex.

E. Gtr.

E. Gtr.

E. Gtr.

E. Gtr.

E. Bass

E. Piano

Lead 5

Pad 3

48

Perc.

Flex.

E. Gtr.

E. Gtr.

E. Gtr.

E. Gtr.

E. Bass

E. Piano

Lead 5

Pad 3

53

Perc.

Flex.

E. Gtr.

E. Gtr.

E. Gtr.

E. Gtr.

E. Bass

E. Piano

Lead 5

Pad 3

58

Perc.

Flex.

E. Gtr.

E. Gtr.

E. Gtr.

E. Bass

E. Piano

Lead 5

Pad 3

63

Perc.

Flex.

E. Gtr.

E. Gtr.

E. Gtr.

E. Gtr.

E. Bass

E. Piano

Lead 5

Pad 3

69

Perc.

Flex.

E. Gtr.

E. Gtr.

E. Gtr.

E. Gtr.

E. Bass

E. Piano

E. Piano

Lead 5

Pad 3

75

$\text{♩} = 128,000000$

Ten. Sax.

Perc.

E. Gtr.

E. Gtr.

E. Gtr.

E. Gtr.

E. Bass

E. Piano

80

Ten. Sax.

Perc.

E. Gtr.

E. Gtr.

E. Gtr.

E. Gtr.

E. Bass

E. Piano

85

Ten. Sax.

Perc.

E. Gtr.

E. Gtr.

E. Gtr.

E. Gtr.

E. Bass

E. Piano

90

Ten. Sax.
Perc.
E. Gtr.
E. Gtr.
E. Gtr.
E. Gtr.
E. Bass
E. Piano

95

Ten. Sax.
Perc.
E. Gtr.
E. Gtr.
E. Gtr.
E. Gtr.
E. Bass
E. Piano

100

Ten. Sax.
Perc.
E. Gtr.
E. Gtr.
E. Gtr.
E. Gtr.
E. Bass
E. Piano

105

Ten. Sax.
Perc.
E. Gtr.
E. Gtr.
E. Gtr.
E. Gtr.
E. Bass
E. Piano

111

Ten. Sax.

Perc.

E. Gtr.

E. Gtr.

E. Gtr.

E. Gtr.

E. Gtr.

E. Gtr.

E. Gtr.

E. Bass

E. Piano

115

Perc.

E. Gtr.

E. Gtr.

E. Gtr.

E. Gtr.

E. Bass

E. Piano

119 Perc. E. Gtr. E. Gtr. E. Bass E. Piano

123 Perc. E. Gtr. E. Gtr. E. Bass E. Piano

127 Perc. E. Gtr. E. Gtr. E. Bass E. Piano

130 Perc. E. Gtr. E. Gtr. E. Bass E. Piano

134

Perc.

E. Gtr.

E. Gtr.

E. Gtr.

E. Gtr.

E. Bass

E. Piano

138

Perc.

E. Gtr.

E. Gtr.

E. Gtr.

E. Bass

E. Piano

141

Perc.

E. Gtr.

E. Bass

E. Piano

144 ⁶ ⁶ ⁶ ⁶ 15

Perc. 

E. Gtr. 

E. Gtr. 

E. Bass 

E. Piano 

==

146 ⁶ ⁶ ⁶ ⁶ ⁶ ⁶

Perc. 

E. Gtr. 

E. Gtr. 

E. Bass 

E. Piano 

==

149 ⁶ ⁶ ⁶ ⁶ ⁶ ⁶

Perc. 

E. Gtr. 

E. Bass 

E. Piano 

152

Perc.

E. Gtr.

E. Bass

E. Piano

154

Perc.

E. Gtr.

E. Gtr.

E. Bass

E. Piano

157

Perc.

E. Gtr.

E. Gtr.

E. Gtr.

E. Gtr.

E. Bass

E. Piano

160 Perc. E. Gtr. E. Gtr. E. Gtr. E. Gtr. E. Gtr. E. Gtr. E. Bass E. Piano

163 Perc. E. Gtr. E. Gtr. E. Gtr. E. Gtr. E. Gtr. E. Bass

167

Perc.

E. Gtr.

E. Gtr.

E. Gtr.

E. Gtr.

E. Gtr.

E. Gtr.

E. Bass

171

Perc.

E. Gtr.

E. Gtr.

E. Gtr.

E. Gtr.

E. Gtr.

E. Gtr.

E. Bass

184

189

195

200

205

Perc.
Flex.
E. Gtr.
E. Gtr.
E. Bass
E. Piano
Lead 5
Pad 3

210

Perc.
Flex.
E. Gtr.
E. Gtr.
E. Bass
E. Piano
Lead 5
Pad 3

215

Perc.

Flex.

E. Gtr.

E. Gtr.

E. Gtr.

E. Bass

E. Piano

Lead 5

Pad 3

219

Perc.

Flex.

E. Gtr.

E. Gtr.

E. Gtr.

E. Bass

E. Piano

Lead 5

Pad 3

Tenor Saxophone

Pink Floyd - Money

♩ = 118,000137

9

17

♩ = 123,000221

25

33

41

49

57

65

71

Tenor Saxophone

196

201

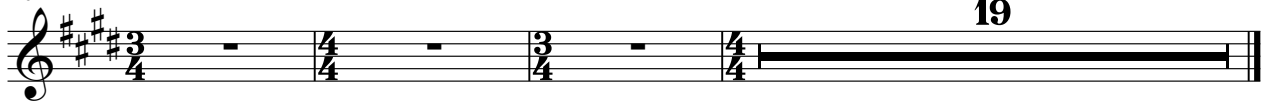

19

Pink Floyd - Money

Percussion

♩ = 118,000137

9

17

♩ = 123,000221

23

28

33

38

43

48

53

V.S.

58

63

68

73

$\text{♩} = 128,000000$

78

83

88

93

98

103

108

♩ = 132,000137

113

116

119

122

125

128

132

135

139

V.S.

Percussion

Percussion

160 5

162

166

170

174

178

181 ♩ = 128,000000

185

190

195

V.S.

Percussion

200

205

210

215

219

Pink Floyd - Money

Dulcimer

♩ = 118,000137

7

10

13

20 ♩ = 123,000221

28

36

44

52

60

68

76 ♩ = 128,000000

84

92

100

108

182 ♩ = 128,000000

190

198

♩ = 118,000137

9

17

♩ = 123,000221

25

31

36

41

46

52

57

62

68

73

81

89

97

105

114 $\bullet = 132,000137$ **68** $\bullet = 128,000000$

187

192

197

202

207

211

215

219

Electric Guitar

Pink Floyd - Money

♩ = 118,000137

9

14

18

♩ = 123,000221

24

32

40

48

56

64

♩ = 128,000000

72

80

88

96

104

112

♩ = 132,000137

182 ♩ = 128,000000

190

198

214

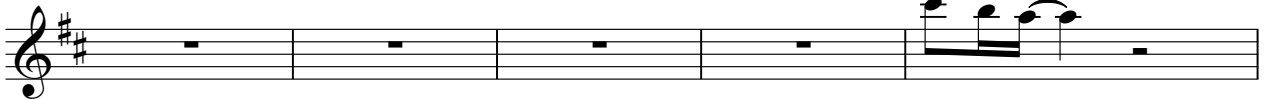

219

Electric Guitar

Pink Floyd - Money

♩ = 118,000137

9

17

♩ = 123,000221

25

33

41

49

57

65

71

76 ♩ = 128,000000

84

92

100

108

114 ♩ = 132,000137

♩ = 128,000000

183

191

199

Electric Guitar

Pink Floyd - Money

♩ = 118,000137

9

17

♩ = 123,000221

23

28

34

39

45

50

53

58

63

69

74

♩ = 128,000000

78

82

86

90

94

98

102

106

110

113

$\text{♩} = 132,000137$

117

120

123

127

129

132

V.S.

Electric Guitar

135

138

142

146

151

156

160

165

169

173

Electric Guitar

♩ = 128,000000

177

2

183

188

193

198

203

208

213

217

220

Electric Guitar

Pink Floyd - Money

♩ = 118,000137

9

17

♩ = 123,000221

25

33

41

49

57

65

73

♩ = 128,000000

81

89

97

105

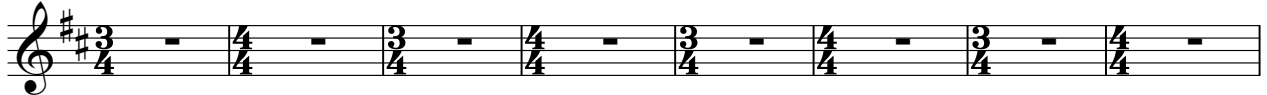

113

118

122

127

130

134

Electric Guitar

Pink Floyd - Money

♩ = 118,000137

9

17

♩ = 123,000221

25

33

41

49

57

65

71

76 ♩ = 128,000000

114 ♩ = 132,000137 ♩ = 128,000000

196

201

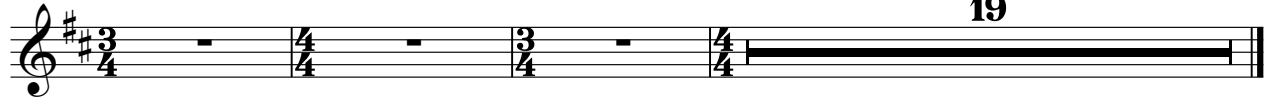

Electric Guitar

Pink Floyd - Money

♩ = 118,000137

9

17

♩ = 123,000221

25

33

41

49

57

65

73

♩ = 128,000000

81

89

97

105

114 = 132,000137

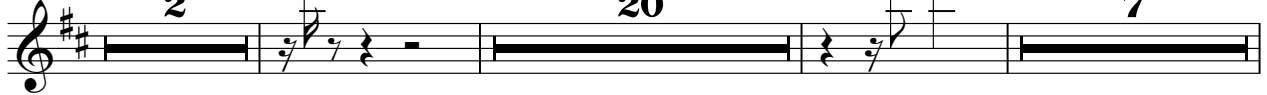

145

185

193

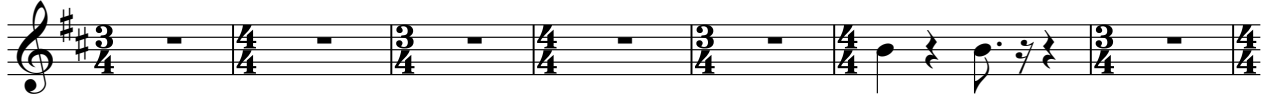

200

Electric Guitar

Pink Floyd - Money

♩ = 118,000137

9

17

♩ = 123,000221

25

33

41

49

57

65

73

♩ = 128,000000

185

193

200

19

Electric Guitar

Pink Floyd - Money

♩ = 118,000137

9

17

♩ = 123,000221

25

33

41

49

57

65

73

♩ = 128,000000

81

89

97

105

114 = 132,000137

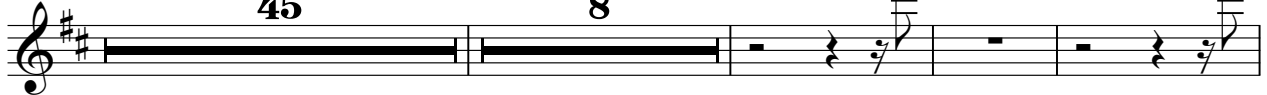

170 = 128,000000

184

192

199

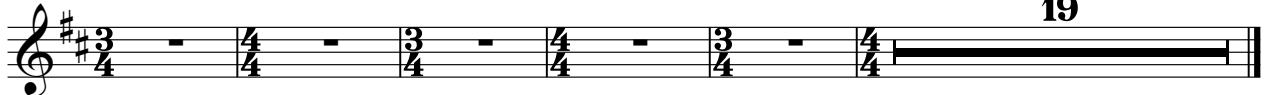

Electric Guitar

Pink Floyd - Money

♩ = 118,000137

9

17

♩ = 123,000221

23

28

33

38

43

49

53

204

2

210

215

219

T								
A								
B								

89

T								
A								
B								

97

T								
A								
B								

105

T								
A								
B								

113

♩ = 132,000137

T								
A								
B								

2 5 **20** 0

138

T								
A								
B								

24 . . .

2	2	2	2	2	2	2	2	2
5	5	5	5	5	5	5	5	5
?	?	?	?	?	?	?	?	?

165

T								
A								
B								

2	2	2	2	2	2	2	2	2
5	5	5	5	5	5	5	5	5
?	?	?	?	?	?	?	?	?

170

T								
A								
B								

3	3	3	3	3	3	3	3	2	2	2
7	7	7	7	7	7	7	7	5	5	5
?	?	?	?	?	?	?	?	?	?	?

175

T								
A								
B								

2	2	2	2	2	2	2	2	2	2
5	5	5	5	5	5	5	4	4	4
?	?	?	?	?	?	?	?	?	?

♩ = 128,000000

180

T								
A								
B								

T								
A								
B								

197

T							
A							
B							

202

19

T							
A							
B							

Pink Floyd - Money

Electric Bass

♩ = 118,000137

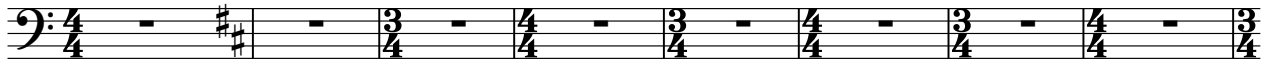

V.S.

48

52

56

60

64

68

72

76 ♩ = 128,000000

80

84

88

92

97

102

106

110

114 ♩ = 132,000137

119

124

129

V.S.

134

169

174

178

♩ = 128,000000

183

188

192

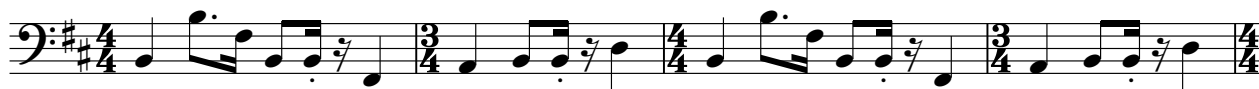

196

200

204

208

V.S.

6

Electric Bass

212

216

219

Pink Floyd - Money

Electric Piano

♩ = 118,000137

9

17

♩ = 123,000221

23

28

33

38

42

48

53

58

63

69

75

♩ = 128,000000

83

91

99

107

2

114 $\text{♩} = 132,000137$ **66** $\text{♩} = 128,000000$

184

189

194

198

204

209

214

218

Pink Floyd - Money

Electric Piano

♩ = 118,000137

9

17

♩ = 123,000221

25

33

41

49

57

65

70

75 $\text{♩} = 128,000000$

130

135

141

146

151

156

161

♩ = 128,000000

20

187

195

201

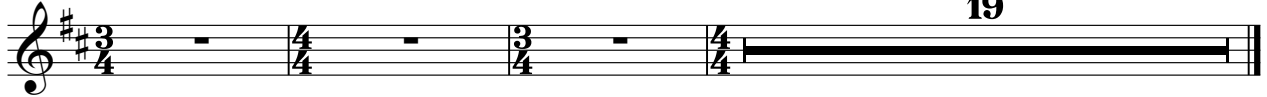

Synth Drums

Pink Floyd - Money

♩ = 118,000137

4

7

10

13

20 ♩ = 123,000221

28

36

44

52

60

68

76 ♩ = 128,000000

84

92

100

108

182 ♩ = 128,000000

190

198

Pink Floyd - Money

Lead 5 (Charang)

♩ = 118,000137

9

17

♩ = 123,000221

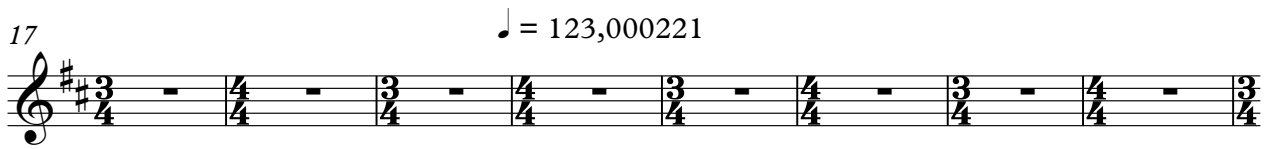

25

31

36

41

46

Lead 5 (Charang)

52

57

62

68

73

♩ = 128,000000

81

89

97

105

114 ♩ = 132,000137

♩ = 128,000000

187

192

197

202

207

211

215

219

Pad 3 (Polysynth)

Pink Floyd - Money

♩ = 118,000137

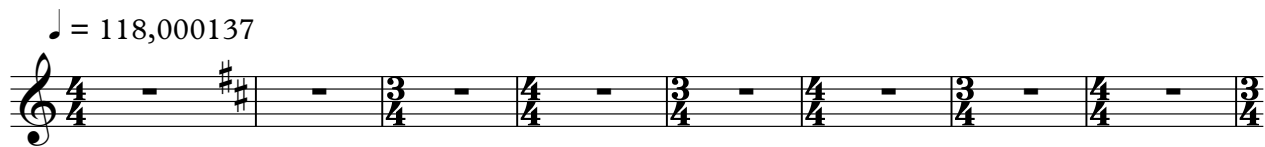

9

17

♩ = 123,000221

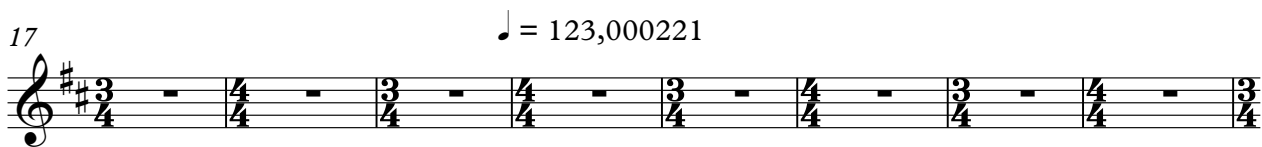

25

31

36

41

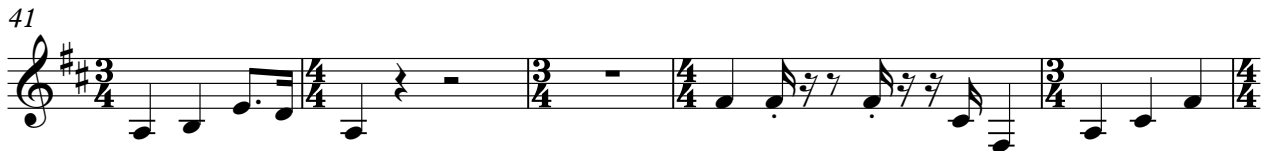

46

Pad 3 (Polysynth)

52

57

62

68

73

♩ = 128,000000

81

89

97

105

114

♩ = 132,000137

♩ = 128,000000

187

192

197

202

207

211

215

219

[No instrument (barlines shown)] Pink Floyd - Money

♩ = 118,000137

♩ = 123,000221

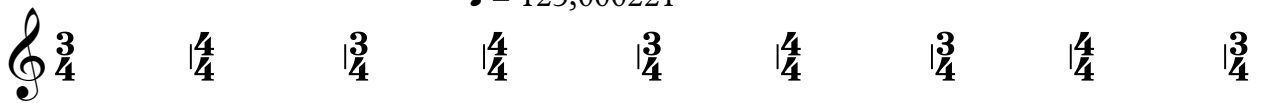

♩ = 128,000000

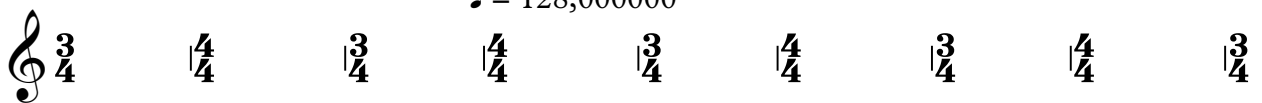

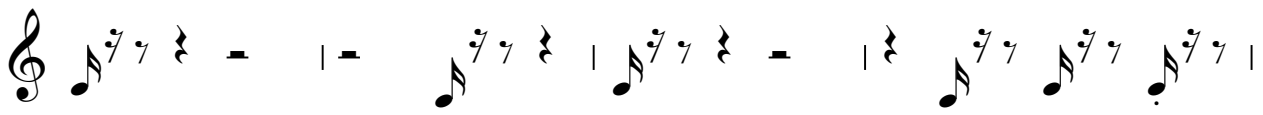

[No instrument (barlines shown)]

3

