

Claude Nougaro - Toulouse 3

00:00:03:00
1.1.00
Toulouse, musique de Claude Nougaro et Christian Chevallier

♩ = 75,000000

- hautbois**: Treble clef, 4/4 time, mostly rests.
- Cor**: Treble clef, 4/4 time, mostly rests.
- Drums**: Drum set notation, 4/4 time, with snare and cymbal patterns.
- harpe**: Treble clef, 4/4 time, mostly rests.
- Acoustic Bass**: Bass clef, 4/4 time, with a few notes.
- KAR**: Treble clef, 4/4 time, featuring a melodic line with various ornaments and accidentals.
- String Ensemb2**: Treble clef, 4/4 time, with chordal accompaniment.
- strings**: Treble clef, 4/4 time, with a melodic line and a triplet of eighth notes.
- Acoustic Grand**: Treble clef, 4/4 time, with chordal accompaniment.

♩ = 75,000000

5

Drums

Acoustic Bass

KAR

String Ensemb2

strings

Acoustic Grand

8

Drums

Acoustic Bass

KAR

String Ensemb2

strings

Acoustic Grand

11

Drums

Acoustic Bass

KAR

String Ensemb2

strings

Acoustic Grand

mf

sfz

14

Cor

Drums

Acoustic Bass

KAR

String Ensemb2

strings

Acoustic Grand

mf

sfz

16

Cor

Drums

Acoustic Bass

KAR

String Ensemb2

strings

Acoustic Grand

18

Cor

Drums

Acoustic Bass

KAR

String Ensemb2

strings

Acoustic Grand

20 ♩ = 42, 00, 99967

Cor

Drums

Acoustic Bass

KAR

String Ensemb2

strings

Acoustic Grand

22

Cor

Drums

Acoustic Bass

KAR

String Ensemb2

strings

Acoustic Grand

24

Cor

Drums

Acoustic Bass

KAR

String Ensemb2

strings

Acoustic Grand

26

Cor

Drums

Acoustic Bass

KAR

String Ensemb2

strings

Acoustic Grand

28

Drums

Acoustic Bass

KAR

String Ensemb2

strings

Acoustic Grand

30

Cor

Drums

Acoustic Bass

KAR

String Ensemb2

strings

Acoustic Grand

32

Cor

Drums

Acoustic Bass

KAR

String Ensemb2

strings

Acoustic Grand

34

Cor

Drums

Acoustic Bass

KAR

String Ensemb2

strings

Acoustic Grand

36

Drums

Acoustic Bass

KAR

String Ensemb2

strings

Acoustic Grand

38

Cor

Drums

Acoustic Bass

KAR

String Ensemb2

strings

Acoustic Grand

40

Cor

Drums

Acoustic Bass

KAR

String Ensemb2

strings

Acoustic Grand

42

Cor

Drums

Acoustic Bass

KAR

String Ensemb2

strings

Acoustic Grand

44

Cor

Drums

Acoustic Bass

KAR

String Ensemb2

strings

Acoustic Grand

46

Cor

Drums

Acoustic Bass

KAR

String Ensemb2

strings

Acoustic Grand

48

Cor

Drums

Acoustic Bass

KAR

String Ensemb2

strings

Acoustic Grand

50

hautbois

Cor

Drums

Acoustic Bass

KAR

String Ensemb2

strings

Acoustic Grand

52

54 $\text{♩} = 48,000000$ $\text{♩} = 76,999977$

Cor

Drums

harpe

Acoustic Bass

KAR

$\text{♩} = 48,000000$ $\text{♩} = 76,999977$

String Ensemb2

strings

Acoustic Grand

56

58

hautbois

Drums

harpe

Acoustic Bass

KAR

String Ensemb2

strings

Acoustic Grand

60

hautbois

Drums

harpe

Acoustic Bass

KAR

String Ensemb2

strings

Acoustic Grand

63

hautbois

Cor

Drums

harpe

Acoustic Bass

KAR

String Ensemb2

strings

Acoustic Grand

66

hautbois

Claude Nougaro - Toulouse 3

Cor

Claude Nougaro - Toulouse 3

♩ = 75,000000

11 2

16

20 2 3

25 3 3

31 3 3 3

36 3 3

44

49

54 10 2

♩ = 48,000000

Claude Nougaro - Toulouse 3

Drums

♩ = 75,000000

2

8

13

18

23

28

33

38

43

49

V.S.

2

48,70,900077 Drums

54

59

64

Claude Nougaro - Toulouse 3

harpe

♩ = 75,000000 ♩ = 61,570,000077 ♩ = 42,70,000077 ♩ = 48,60,0000

55

60

Claude Nougaro - Toulouse 3

Acoustic Bass

♩ = 75,000000

2

9

16

23

29

35

41

47

53

59

V.S.

2

Acoustic Bass

63

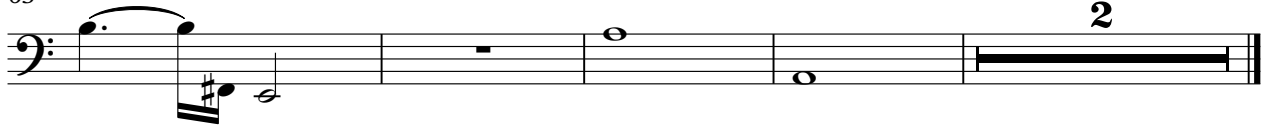

2

♩ = 75,000000

5

9

13

16

20

23

27

31

34

V.S.

38

41

44

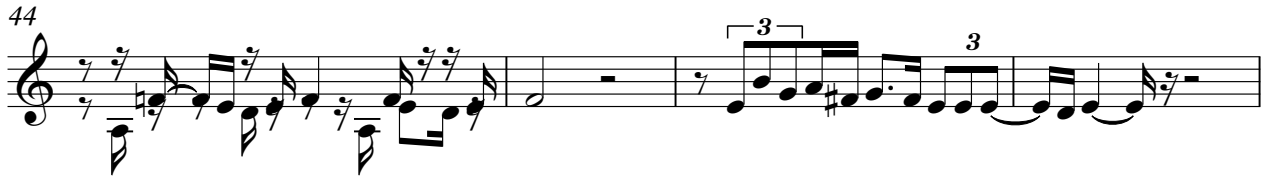

48

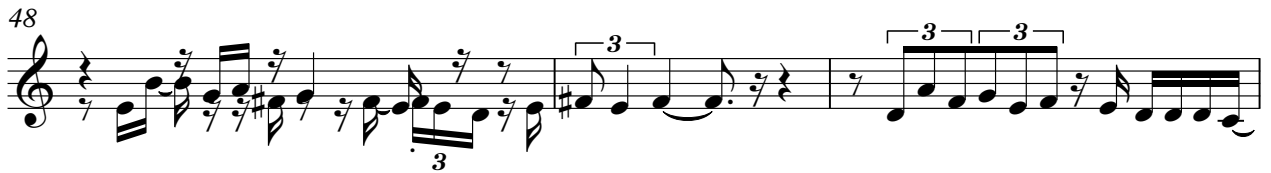

51

$\text{♩} = 48,00000000$

55

59

63

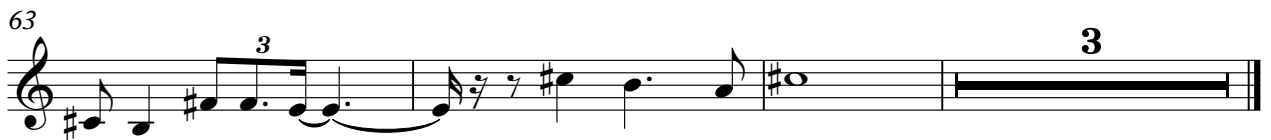

String Ensemb2

Claude Nougaro - Toulouse 3

♩ = 75,000000

9
15
22
27
33
38
45
51
57

420999
487099997

V.S.

62

Claude Nougaro - Toulouse 3

strings

♩ = 75,000000

7

12

16

19

23

27

31

34

37

V.S.

41

45

49

52

♩ = 48,000,000

55

59

63

Acoustic Grand

Claude Nougaro - Toulouse 3

♩ = 75,000000

8

12 $\text{♩} = 615799990857$

17 $\text{♩} = 429999$

22

27

31

35

39

45 $\text{♩} = 3$

V.S.

50

54

$\text{♩} = 48,06000977$

58

62

66
