

Claudia Jung - Roter Horizont 2

♩ = 66,000069

PICCOLO

DRUMS

MUTED GTR

STEEL GTR

FINGERDBAS

SYNTHBRASS

♩ = 66,000069

SYN STRING

MELODY

5

PICCOLO

DRUMS

MUTED GTR

STEEL GTR

FINGERDBAS

SYN STRING

8

DRUMS

MUTED GTR

FINGERDBAS

SYN STRING

MELODY

10

DRUMS

MUTED GTR

FINGERDBAS

SYN STRING

MELODY

12

DRUMS

MUTED GTR

STEEL GTR

FINGERDBAS

SYN STRING

MELODY

14

DRUMS

MUTED GTR

STEEL GTR

FINGERDBAS

SYN STRING

MELODY

16

PICCOLO

DRUMS

MUTED GTR

STEEL GTR

FINGERDBAS

SYN STRING

MELODY

18

20

21

23

25

PICCOLO

DRUMS

MUTED GTR

FINGERDBAS

SYN STRING

MELODY

27

PICCOLO

DRUMS

MUTED GTR

FINGERDBAS

SYN STRING

MELODY

29

DRUMS

MUTED GTR

FINGERDBAS

SYN STRING

MELODY

31

DRUMS

MUTED GTR

STEEL GTR

FINGERDBAS

SYN STRING

MELODY

33

DRUMS

MUTED GTR

STEEL GTR

FINGERDBAS

SYN STRING

MELODY

35

PICCOLO

DRUMS

MUTED GTR

STEEL GTR

FINGERDBAS

SYN STRING

MELODY

37

PICCOLO

DRUMS

MUTED GTR

STEEL GTR

FINGERDBAS

SYN STRING

MELODY

38

PICCOLO

DRUMS

MUTED GTR

STEEL GTR

FINGERDBAS

SYN STRING

MELODY

39

PICCOLO

DRUMS

MUTED GTR

STEEL GTR

FINGERDBAS

SYN STRING

MELODY

41

PICCOLO

DRUMS

MUTED GTR

STEEL GTR

FINGERDBAS

SYN STRING

MELODY

43

PICCOLO

DRUMS

MUTED GTR

STEEL GTR

FINGERDBAS

SYN STRING

MELODY

45

PICCOLO

DRUMS

MUTED GTR

STEEL GTR

FINGERDBAS

SYNTHBRASS

SYN STRING

MELODY

47

PICCOLO

DRUMS

MUTED GTR

STEEL GTR

FINGERDBAS

SYNTHBRASS

SYN STRING

49

PICCOLO

DRUMS

MUTED GTR

STEEL GTR

FINGERDBAS

SYN STRING

MELODY

51

PICCOLO

DRUMS

MUTED GTR

STEEL GTR

FINGERDBAS

SYN STRING

MELODY

53

PICCOLO

DRUMS

MUTED GTR

STEEL GTR

FINGERDBAS

SYN STRING

MELODY

55

PICCOLO

DRUMS

MUTED GTR

STEEL GTR

FINGERDBAS

SYN STRING

MELODY

57

PICCOLO

DRUMS

MUTED GTR

STEEL GTR

FINGERDBAS

SYN STRING

MELODY

59

PICCOLO

DRUMS

MUTED GTR

STEEL GTR

FINGERDBAS

SYN STRING

MELODY

61

PICCOLO

DRUMS

MUTED GTR

STEEL GTR

FINGERDBAS

SYN STRING

MELODY

63

65

PICCOLO

Claudia Jung - Roter Horizont 2

♩ = 66,000069

6 9

18

20

22

25

27 8

36

38

40

42

44

46

48

50

52

55

PICCOLO

58

61

64

67

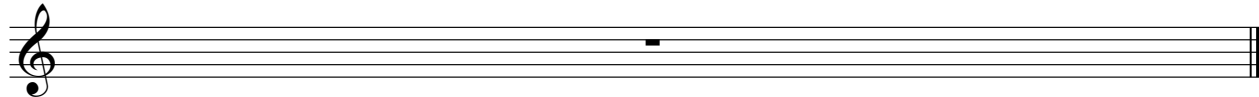

DRUMS

Claudia Jung - Roter Horizont 2

♩ = 66,000069

V.S.

34

37

40

43

46

49

52

55

58

61

DRUMS

64

67

An empty musical staff for measure 67, consisting of five horizontal lines with a double bar line at the end.

MUTED GTR

Claudia Jung - Roter Horizont 2

♩ = 66,000069

8

10

12

14

16

18

20

22

24

V.S.

MUTED GTR

26

28

30

32

34

36

38

40

42

44

46

48

50

52

54

56

58

60

62

64

4

MUTED GTR

67

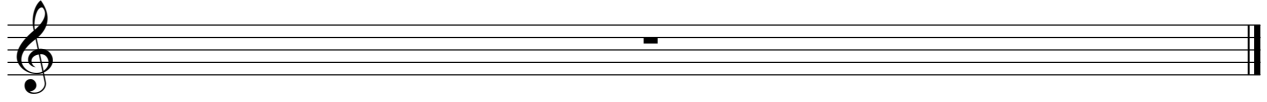

♩ = 66,000069

4

12

17

21

24

6

34

38

41

44

48

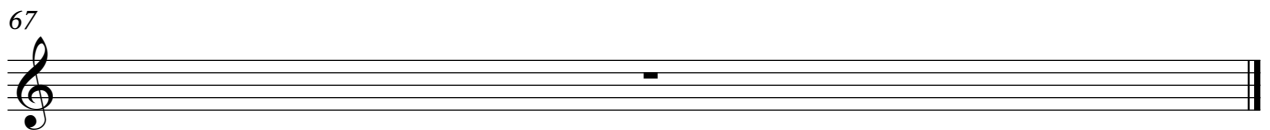

♩ = 66,000069

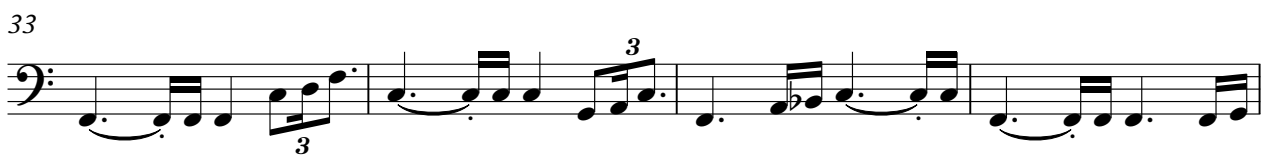

V.S.

2

FINGERDBAS

52

57

62

67

SYNTHBRASS

Claudia Jung - Roter Horizont 2

♩ = 66,000069

42

47

18

67

SYN STRING

Claudia Jung - Roter Horizont 2

♩ = 66,000069

10

18

27

35

44

50

58

64

67

MELODY

Claudia Jung - Roter Horizont 2

♩ = 66,000069

6

11

15

20

24

29

33

37

42

44

3

2

MELODY

49

53

57

61

67

