

Claudio Zoli - Cada Um Cada Um

♩ = 102,000053

Drums/jazz

guitar jazz

Guitar jazz

cmp@astornet.com.br

442343654

Lead/GS/portamento

Seq-Carlos M.Peixoto

♩ = 102,000053

♩ = 102,000053

4

Drums/jazz

Lead/GS/portamento

6

Drums/jazz

Guitar jazz

Lead/GS/portamento

8 3

Drums/jazz

guitar jazz

Guitar jazz

Lead/GS/portamento

10

Drums/jazz

guitar jazz

Guitar jazz

Lead/GS/portamento

12

Drums/jazz

guitar jazz

Guitar jazz

cmp@astornet.com.br

442343654

Lead/GS/portamento

14

Drums/jazz

cmp@astornet.com.br

442343654

Lead/GS/portamento

16

Drums/jazz

guitar jazz

cmp@astornet.com.br

442343654

Lead/GS/portamento

18

Drums/jazz

guitar jazz

cmp@astornet.com.br

442343654

Lead/GS/portamento

47.0"
21.1,00
Seq-Carlos M.Peixoto- cmp@astornet.com.br

20

Drums/jazz

guitar jazz

cmp@astornet.com.br

Lead/GS/portamento

22

Drums/jazz

guitar jazz

cmp@astornet.com.br

442343654

24

Drums/jazz

guitar jazz

cmp@astornet.com.br

442343654

26

Drums/jazz

guitar jazz

cmp@astornet.com.br

442343654

28

Drums/jazz

guitar jazz

cmp@astornet.com.br

442343654

30

Drums/jazz

guitar jazz

cmp@astornet.com.br

442343654

32

Drums/jazz

Guitar jazz

cmp@astornet.com.br

442343654

34

Drums/jazz

Guitar jazz

cmp@astornet.com.br

442343654

36

Drums/jazz

guitar jazz

Guitar jazz

cmp@astornet.com.br

442343654

Seq-Carlos M.Peixoto

38

Drums/jazz

guitar jazz

cmp@astornet.com.br

442343654

Seq-Carlos M.Peixoto

40

Drums/jazz

guitar jazz

cmp@astornet.com.br

442343654

Seq-Carlos M.Peixoto

42

Drums/jazz

guitar jazz

Guitar jazz

cmp@astornet.com.br

442343654

Seq-Carlos M.Peixoto

44

Drums/jazz

guitar jazz

Guitar jazz

cmp@astornet.com.br

442343654

Seq-Carlos M.Peixoto

46

Drums/jazz

guitar jazz

cmp@astornet.com.br

442343654

48

Drums/jazz

guitar jazz

Guitar jazz

cmp@astornet.com.br

442343654

50

Drums/jazz

guitar jazz

cmp@astornet.com.br

442343654

52

Drums/jazz

guitar jazz

cmp@astornet.com.br

442343654

This block contains the musical notation for measures 52 and 53. It features five staves: a drum staff with a jazz pattern, a guitar staff with chords and some melodic lines, a bass staff with a walking bass line, a grand staff with piano accompaniment, and a guitar fretboard diagram for the sequence 442343654. The email address cmp@astornet.com.br is written on the left side.

54

Drums/jazz

guitar jazz

Guitar jazz

cmp@astornet.com.br

442343654

This block contains the musical notation for measures 54 and 55. It features six staves: a drum staff with a jazz pattern, a guitar jazz staff with chords, a second guitar jazz staff with melodic lines, a bass staff with a walking bass line, a grand staff with piano accompaniment, and a guitar fretboard diagram for the sequence 442343654. The email address cmp@astornet.com.br is written on the left side.

56

Drums/jazz

guitar jazz

Guitar jazz

cmp@astornet.com.br

442343654

58

Drums/jazz

guitar jazz

Guitar jazz

cmp@astornet.com.br

442343654

60

Drums/jazz

guitar jazz

cmp@astornet.com.br

442343654

62

Drums/jazz

guitar jazz

cmp@astornet.com.br

442343654

64

Drums/jazz

guitar jazz

cmp@astornet.com.br

442343654

Seq-Carlos M.Peixoto

66

Drums/jazz

guitar jazz

cmp@astornet.com.br

442343654

Seq-Carlos M.Peixoto

68

Drums/jazz

guitar jazz

cmp@astornet.com.br

442343654

Seq-Carlos M.Peixoto

70

Drums/jazz

guitar jazz

Guitar jazz

cmp@astornet.com.br

442343654

Seq-Carlos M.Peixoto

72

Drums/jazz

guitar jazz

cmp@astornet.com.br

442343654

Seq-Carlos M.Peixoto

74

Drums/jazz

guitar jazz

cmp@astornet.com.br

442343654

76

Drums/jazz

guitar jazz

cmp@astornet.com.br

442343654

Seq-Carlos M.Peixoto

78

Drums/jazz

guitar jazz

cmp@astornet.com.br

442343654

Seq-Carlos M.Peixoto

80

Drums/jazz

guitar jazz

cmp@astornet.com.br

442343654

Seq-Carlos M.Peixoto

82

Drums/jazz

cmp@astornet.com.br

442343654

Seq-Carlos M.Peixoto

84

Drums/jazz

guitar jazz

cmp@astornet.com.br

442343654

Seq-Carlos M.Peixoto

86

Drums/jazz

guitar jazz

cmp@astornet.com.br

442343654

88

Drums/jazz

guitar jazz

cmp@astornet.com.br

442343654

Lead/GS/portamento

90

Drums/jazz

cmp@astornet.com.br

442343654

Lead/GS/portamento

92

Drums/jazz

guitar jazz

cmp@astornet.com.br

442343654

Lead/GS/portamento

94

Drums/jazz

guitar jazz

cmp@astornet.com.br

442343654

Lead/GS/portamento

96

Drums/jazz

guitar jazz

cmp@astornet.com.br

442343654

Lead/GS/portamento

Seq-Carlos M.Peixoto

98

Drums/jazz

cmp@astornet.com.br

Bass line notation, showing a rhythmic pattern in the left hand.

442343654

Lead/GS/portamento

Lead guitar notation, showing a melodic line with portamento effects.

Seq-Carlos M.Peixoto

Bass line notation, showing a melodic line in the left hand.

100

Drums/jazz

guitar jazz

cmp@astornet.com.br

442343654

Lead/GS/portamento

Seq-Carlos M.Peixoto

102

Drums/jazz

Drums/jazz notation showing a complex rhythmic pattern with various note values and rests.

guitar jazz

cmp@astornet.com.br

Bass line notation showing a melodic line in the bass clef.

442343654

Lead/GS/portamento

Lead/GS/portamento notation with a long slur over the notes.

Seq-Carlos M.Peixoto

Seq-Carlos M.Peixoto notation with a long slur over the notes.

104

Drums/jazz

guitar jazz

Guitar jazz

cmp@astornet.com.br

442343654

Lead/GS/portamento

Seq-Carlos M.Peixoto

106

Drums/jazz

guitar jazz

Guitar jazz

cmp@astornet.com.br

442343654

Lead/GS/portamento

Seq-Carlos M.Peixoto

108

Drums/jazz

guitar jazz

Guitar jazz

cmp@astornet.com.br

442343654

Lead/GS/portamento

Seq-Carlos M.Peixoto

110

Drums/jazz

guitar jazz

Guitar jazz

cmp@astornet.com.br

442343654

Lead/GS/portamento

Seq-Carlos M.Peixoto

112

Drums/jazz

guitar jazz

Guitar jazz

cmp@astornet.com.br

442343654

Lead/GS/portamento

Seq-Carlos M.Peixoto

Claudio Zoli - Cada Um Cada Um

Drums/jazz

♩ = 102,000053

4

6

8

10

12

14

16

18

20

V.S.

42

44

46

48

50

52

54

56

58

60

V.S.

82

84

86

88

90

92

94

96

98

100

V.S.

102

104

106

109

111

Claudio Zoli - Cada Um Cada Um

-

♩ = 102,000053

30

29

61

12

76

10

88

17

108

Claudio Zoli - Cada Um Cada Um

guitar jazz

♩ = 102,000053

8

13

19

24

29

38

42

47

51

56

63

Claudio Zoli - Cada Um Cada Um

Guitar jazz

♩ = 102,000053

6

9

2

20

33

37

4

45

2

5

55

12

70

33

106

Claudio Zoli - Cada Um Cada Um

♩ = 102,000053

4

7

10

13

16

18

22

25

27

29

V.S.

32

35

38

41

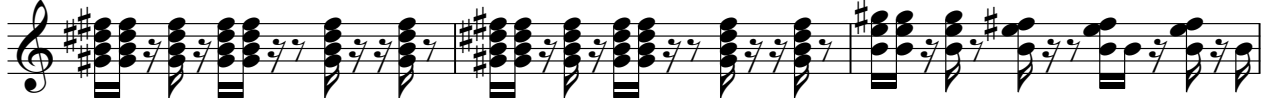

44

47

51

53

55

57

60

63

66

69

72

75

78

81

84

87

V.S.

90

92

94

96

98

100

102

106

109

111

43

46

50

54

57

60

63

66

69

72

75

78

81

84

87

90

93

96

99

102

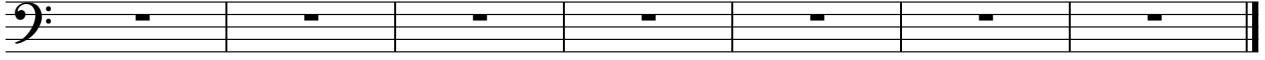

Claudio Zoli - Cada Um Cada Um

♩ = 102,000053

12

12

15

15

19

19

24

24

29

29

36

36

V.S.

41

46

49

54

58

65

69

74

77

81

86

89

V.S.

92

96

99

103

107

Claudio Zoli - Cada Um Cada Um

442343654

♩ = 102,000053

12

19

4

30

38

45

2

54

62

70

77

84

V.S.

2

442343654

92

101

107

♩ = 102,000053

4

7

9

11

14

19

68

91

96

Claudio Zoli - Cada Um Cada Um

-

♩ = 102,000053

8

13 **92**

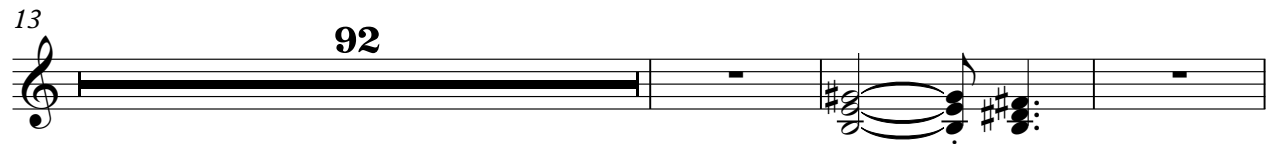

108

Claudio Zoli - Cada Um Cada Um

-

♩ = 102,000053

8

92

105

109

♩ = 102,000053

36

41

65

72

4

81

11

97

104