

# Claudio Zoli - Paraiso

$\text{♩} = 110,999908$

Ocarina

Synth Strings

FX 1 (Rain)

FX 4 (Atmosphere)

5

Oc.

Syn. Str.

FX 1

FX 4

..

2

8

Oc.

J. Gtr.

Syn. Str.

FX 1

FX 4

11

Perc.

J. Gtr.

E. Bass

FX 1

15

Harm.

Perc.

J. Gtr.

E. Gtr.

E. Bass

E. Piano

- **Perc. (Percussion):** Features a complex rhythmic pattern with multiple layers of notes and rests, including some notes marked with an asterisk.   
- **E. Gtr. (Electric Guitar):** Plays a simple accompaniment consisting of two chords, each marked with a circled 'phi' symbol.   
- **E. Piano (Electric Piano):** Plays a simple accompaniment with two chords, each marked with a circled 'phi' symbol.

17

Harm.

Perc.

J. Gtr.

E. Gtr.

E. Bass

E. Piano

FX 1

\* \* \* \*

19

Perc.

J. Gtr.

J. Gtr.

E. Gtr.

E. Bass

E. Piano

FX 1

Um a vi so veio

Perc.

J. Gtr.

J. Gtr.

E. Gtr.

E. Bass

E. Piano

FX 1

Pa ra nos di zer Um mi nu to\_e meio Pra

22

se\_en ten de r Nes se me io tem po

24

Perc.

J. Gtr.

J. Gtr.

E. Gtr.

E. Bass

E. Piano

FX 1

Tu do\_a con te ceu Me nos de\_um se gundo Vo

26

Perc.

J. Gtr.

J. Gtr.

E. Gtr.

E. Gtr.

E. Bass

E. Piano

FX 1

ce e e u

Can so de mais

28

Perc.

J. Gtr.

J. Gtr.

E. Gtr.

E. Gtr.

E. Bass

E. Piano

FX 1

FX 5

Vla.

Dis pen so tu do ah ah

30

Perc.

J. Gtr.

J. Gtr.

E. Gtr.

E. Gtr.

E. Bass

E. Piano

FX 1

FX 5

Vla.

ah Pen so de mais

32

Harm.

Perc.

J. Gtr.

J. Gtr.

E. Gtr.

E. Gtr.

E. Bass

E. Piano

FX 1

Des can so mui to No

34

Harm.

Perc.

J. Gtr.

J. Gtr.

E. Gtr.

E. Gtr.

E. Bass

E. Piano

FX 1

FX 5

Vla.

pa ra i so No pa ra i so Um

36

Perc.

J. Gtr.

J. Gtr.

E. Gtr.

E. Gtr.

E. Bass

E. Piano

FX 1

FX 5

Vla.

di a im pos si vel\_a Gen te es que ce r

38

The musical score consists of the following parts:

- Perc.**: Percussion part with a snare drum and cymbal pattern.
- J. Gtr.**: Two staves of Jazzy guitar, featuring chords and melodic lines.
- E. Gtr.**: Electric guitar part with sustained chords.
- E. Bass**: Electric bass line with a steady eighth-note rhythm.
- E. Piano**: Electric piano accompaniment with sustained chords.
- FX 1**: First auxiliary part, mostly silent.
- FX 5**: Fifth auxiliary part with melodic accents.
- Vla.**: Viola part, mostly silent.

Lyrics: eh eh E es qui si to Eu

40

Perc.

J. Gtr.

J. Gtr.

E. Gtr.

E. Gtr.

E. Bass

E. Piano

FX 1

fi co mais tran qui lo Com vo c e eh eh

42

Harm.

Perc.

J. Gtr.

J. Gtr.

E. Gtr.

E. Gtr.

E. Bass

E. Piano

FX 1

ch

44

Harm.

Perc.

J. Gtr.

E. Gtr.

E. Bass

E. Piano

46

Harm.

Perc.

J. Gtr.

J. Gtr.

E. Gtr.

E. Bass

E. Piano

FX 1

\* \* \* \* Um a vi so veio

48

Perc.

J. Gtr.

J. Gtr.

E. Gtr.

E. Bass

E. Piano

FX 1

Pa ra nos di zer Um mi nu to\_e meio Pra

50

Perc.

J. Gtr.

J. Gtr.

E. Gtr.

E. Bass

E. Piano

FX 1

se\_en ten de r Nes se me io tem po

52

Perc.

J. Gtr.

J. Gtr.

E. Gtr.

E. Bass

E. Piano

FX 1

Tu do\_a con te ceu Me nos de\_um se gundo Vo

54

The musical score consists of the following parts:

- Perc.**: Percussion part with rhythmic notation and 'x' marks above the staff.
- J. Gtr.**: Two staves of Jazzy guitar, featuring chords and melodic lines.
- E. Gtr.**: Two staves of Electric guitar, primarily playing chords.
- E. Bass**: Electric bass line with a rhythmic pattern.
- E. Piano**: Electric piano accompaniment with chords in both hands.
- FX 1**: A single staff for effects, which is mostly empty.

Lyrics: ce e e u Can so de mais

56

Perc.

J. Gtr.

J. Gtr.

E. Gtr.

E. Gtr.

E. Bass

E. Piano

FX 1

FX 5

Vla.

Dis pen so tu do ah ah

58

Harm.

Perc.

J. Gtr.

J. Gtr.

E. Gtr.

E. Gtr.

E. Bass

E. Piano

FX 1

FX 5

Vla.

ah Pen so de mais

60

Harm.

Perc.

J. Gtr.

J. Gtr.

E. Gtr.

E. Gtr.

E. Bass

E. Piano

FX 1

Des can so mui to No

62

Harm.

Perc.

J. Gtr.

J. Gtr.

E. Gtr.

E. Gtr.

E. Bass

E. Piano

FX 1

FX 5

Vla.

pa ra i so No pa ra i so Um

64

Perc.

J. Gtr.

J. Gtr.

E. Gtr.

E. Gtr.

E. Bass

E. Piano

FX 1

FX 5

Vla.

di a im pos si vel\_a Gen te es que ce r

66

Perc.   
 J. Gtr.   
 J. Gtr.   
 E. Gtr.   
 E. Gtr.   
 E. Bass   
 E. Piano   
 FX 1   
 FX 5   
 Vla.

eh eh E es qui si to Eu

68

Perc.

J. Gtr.

J. Gtr.

E. Gtr.

E. Gtr.

E. Bass

E. Piano

FX 1

fi co mais tran qui lo Com vo c e eh eh

70

Harm.

Perc.

J. Gtr.

J. Gtr.

E. Gtr.

E. Gtr.

E. Bass

E. Piano

FX 1

ch

72

Harm.

Perc.

J. Gtr.

E. Gtr.

E. Bass

E. Piano

74

Harm.

Perc.

J. Gtr.

E. Gtr.

E. Bass

E. Piano

75

Harm.

Perc.

J. Gtr.

E. Gtr.

E. Bass

E. Piano

77

Harm.

Perc.

J. Gtr.

E. Gtr.

E. Bass

E. Piano

79

Perc.

J. Gtr.

J. Gtr.

E. Gtr.

E. Gtr.

E. Bass

E. Piano

FX 1

\* \* Can so de mais Dis pen so tu

81

Harm.

Perc.

J. Gtr.

J. Gtr.

E. Gtr.

E. Gtr.

E. Bass

E. Piano

FX 1

FX 5

Vla.

do ah ah ah

83

Harm.

Perc.

J. Gtr.

J. Gtr.

E. Gtr.

E. Gtr.

E. Bass

E. Piano

FX 1

Pen so de mais

Des can so mui

85

Harm.

Perc.

J. Gtr.

J. Gtr.

E. Gtr.

E. Gtr.

E. Bass

E. Piano

FX 1

to No pa ra i so

87

Perc.

J. Gtr.

J. Gtr.

E. Gtr.

E. Gtr.

E. Bass

E. Piano

FX 1

FX 5

Vla.

No pa ra i so Um di a im pos si vel\_a Gen te

89

Harm.

Perc.

J. Gtr.

J. Gtr.

E. Gtr.

E. Gtr.

E. Gtr.

E. Bass

E. Piano

FX 1

FX 5

Vla.

es que ce r eh eh E

91

Harm.

Perc.

J. Gtr.

J. Gtr.

E. Gtr.

E. Gtr.

E. Bass

E. Piano

FX 1

FX 5

Vla.

es qui si to Eu fi co mais tran qui lo Com vo

Detailed description of the musical score: The score is for a multi-instrumental piece. It begins at measure 91. The Harmonica part has a melodic line with a slur over the first two measures. The Percussion part features a complex rhythmic pattern with many 'x' marks indicating hits. The two J. Gtr. parts play chords and melodic lines. The two E. Gtr. parts play sustained chords and melodic lines. The E. Bass part plays a rhythmic bass line. The E. Piano part plays sustained chords. The FX 1 part is silent. The FX 5 part plays a melodic line. The Vla. part plays a sustained chord. The vocal line is 'es qui si to Eu fi co mais tran qui lo Com vo'.

93

Perc.

J. Gtr.

J. Gtr.

E. Gtr.

E. Gtr.

E. Gtr.

E. Bass

E. Piano

FX 1

c e eh eh eh

95

Perc.

J. Gtr.

J. Gtr.

E. Gtr.

E. Gtr.

E. Gtr.

E. Bass

E. Piano

FX 1

FX 5

Vla.

No pa ra i so Um di a im pos si vel\_a Gen te

97

Harm.

Perc.

J. Gtr.

J. Gtr.

E. Gtr.

E. Gtr.

E. Gtr.

E. Bass

E. Piano

FX 1

FX 5

Vla.

es que ce r eh eh E

99

Harm.

Perc.

J. Gtr.

J. Gtr.

E. Gtr.

E. Gtr.

E. Gtr.

E. Bass

E. Piano

FX 1

FX 5

Vla.

es qui si to Eu fi co mais tran qui lo Com vo

101

Harm.

Perc.

J. Gtr.

J. Gtr.

E. Gtr.

E. Gtr.

E. Gtr.

E. Bass

E. Piano

FX 1

c e eh eh eh

103

Perc.

J. Gtr.

J. Gtr.

E. Gtr.

E. Gtr.

E. Bass

E. Piano

FX 1

FX 5

Vla.

No pa ra i so Um di a im pos si vel\_a Gen te

105

Perc.

J. Gtr.

J. Gtr.

E. Gtr.

E. Gtr.

E. Gtr.

E. Bass

E. Piano

FX 1

FX 5

Vla.

es que ce r eh eh E

107

Perc.

J. Gtr.

J. Gtr.

E. Gtr.

E. Gtr.

E. Gtr.

E. Bass

E. Piano

FX 1

FX 5

Vla.

es qui si to Eu fi co mais tran qui lo Com vo

109

Harm.

Perc.

J. Gtr.

J. Gtr.

E. Gtr.

E. Gtr.

E. Gtr.

E. Bass

E. Piano

FX 1

c e eh eh eh

111

Harm.

Perc.

J. Gtr.

J. Gtr.

E. Gtr.

E. Gtr.

E. Gtr.

E. Bass

E. Piano

FX 1

FX 5

Vla.

No pa ra i so Um di a im pos si vel\_a Gen te

Detailed description of the musical score: The score is for page 52, measures 111 and 112. It features a variety of instruments: Harmonica (Harm.), Percussion (Perc.), two Jazz Guitars (J. Gtr.), three Electric Guitars (E. Gtr.), Electric Bass (E. Bass), Electric Piano (E. Piano), FX 1, FX 5, and Viola (Vla.). The key signature is three sharps (F#, C#, G#). The vocal line is 'No pa ra i so Um di a im pos si vel\_a Gen te'. The Harmonica part has a melodic line with some grace notes. The Percussion part has a complex rhythmic pattern. The J. Gtr. parts have a rhythmic accompaniment. The E. Gtr. parts have a rhythmic accompaniment with some sustained notes. The E. Bass part has a rhythmic accompaniment. The E. Piano part has a sustained chord. The FX 1 part has a sustained chord. The FX 5 part has a rhythmic accompaniment. The Vla. part has a sustained chord.

113

Harm.

Perc.

J. Gtr.

J. Gtr.

E. Gtr.

E. Gtr.

E. Gtr.

E. Bass

E. Piano

FX 1

FX 5

Vla.

es que ce r eh eh E

115

Perc.

J. Gtr.

J. Gtr.

E. Gtr.

E. Gtr.

E. Bass

E. Piano

FX 1

FX 5

Vla.

es qui si to Eu fi co mais tran qui lo Com vo

117

Perc.

J. Gtr.

J. Gtr.

E. Gtr.

E. Gtr.

E. Bass

E. Piano

FX 1

c e eh eh

118

Perc.

J. Gtr.

J. Gtr.

E. Gtr.

E. Gtr.

E. Bass

E. Piano

FX 1

ch

Ocarina

Claudio Zoli - Paraiso

♩ = 110,999908

**2**

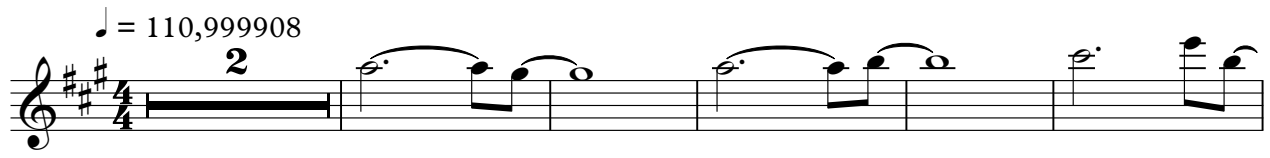

8

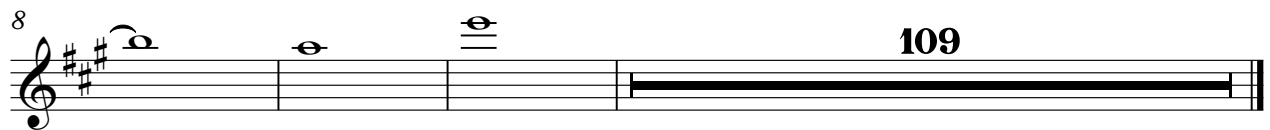

**109**

Harmonica

Claudio Zoli - Paraiso

♩ = 110,999908

14

19

43

58

63

73

76

82

87

99

14 8 11 7 3 3 3 3 6 7

..

2

Harmonica

110

113

Claudio Zoli - Paraiso

Percussion

♩ = 110,999908

11

V.S.

33

35

37

39

41

43

45

47

49

51

53

55

57

59

61

63

65

67

69

71

V.S.

93

95

97

99

101

103

105

107

109

111

V.S.

Percussion

113

115

117

♩ = 110,999908

9

14

17

20

24

28

32

36

39

42

V.S.

45

48

52

56

60

64

67

70

73

76

79

83

87

90

93

96

99

102

105

108

V.S.

111

114

117

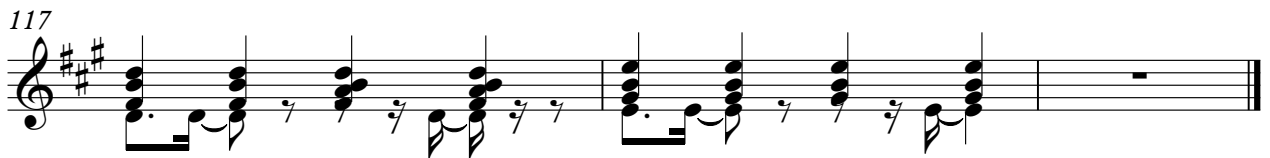

♩ = 110,999908

18

22

26

30

35

39

47

51

55

60

4

V.S.

..

64

68

80

84

88

92

96

100

104

108

8

Claudio Zoli - Paraiso

Electric Guitar

♩ = 110,999908

**14**

22

31

39

47

56

64

71

80

88

V.S.

..

95

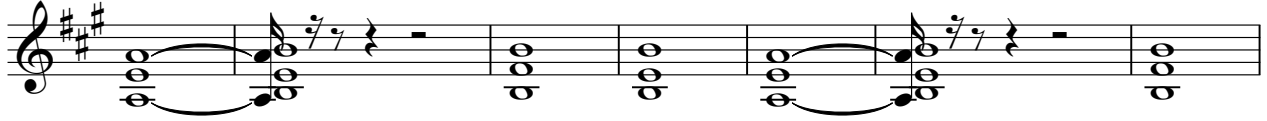

102

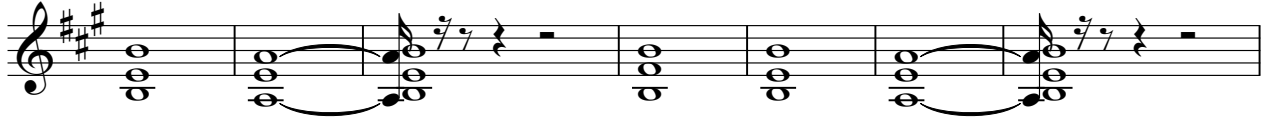

109

115

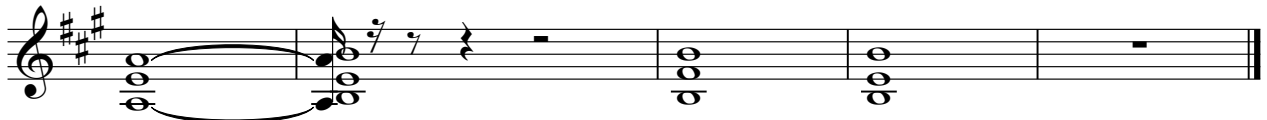

Claudio Zoli - Paraiso

Electric Guitar

♩ = 110,999908

26

30

34

38

42

12

57

61

65

68

8

79

83

87

91

95

99

103

107

111

115

117

5-string Electric Bass

Claudio Zoli - Paraiso

♩ = 110,999908

**13**

17

20

24

27

30

33

36

40

44

V.S.

..

47

51

54

57

60

63

67

71

74

77

80

83

86

90

94

98

102

106

110

114

V.S.

117

Electric Piano

Claudio Zoli - Paraiso

♩ = 110,999908

14

21

30

39

48

57

V.S.

115

Synth Strings

Claudio Zoli - Paraiso

♩ = 110,999908

**2**

7

**110**

# Claudio Zoli - Paraiso

FX 1 (Rain)

♩ = 110,999908

2

11

7

\* \* \* \* Umicio Paade r Umicio Paade r Nesrio

24

Toteu Meesuo cee e u Cadeis Dissu do ah ah

31

Pesuais Deasui to No para i so NoaisUm diaposGa esque r eh E

39

4

esuito Eu fcaiscom ce eh eh \* \* \* \*Umicio Paade r

49

Umicio Paade r Nesrio Toteu Meesuo cee e u Cadeis Dissu

57

do ah ah Pesuais Deasui to No para i so NoaisUm diaposGa

65

9

esque r eh E esuito Eu fcaiscom ce eh eh \* \* Cadeis

80

Dissu do ah ah Pesuais Deasui to No para i so

87

NoaisUm diaposGa esque r eh.. E esuito Eu fcaiscom ce eh eh

2

FX 1 (Rain)

95

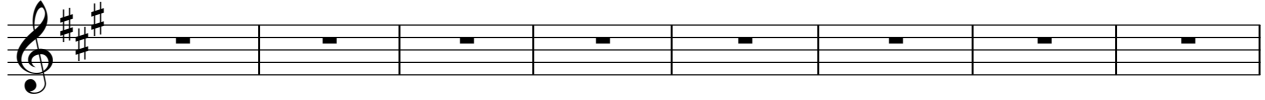

NonaisUm dia,psa Gae esque r ehh E austo Eu fozia com ce ehh eh

103

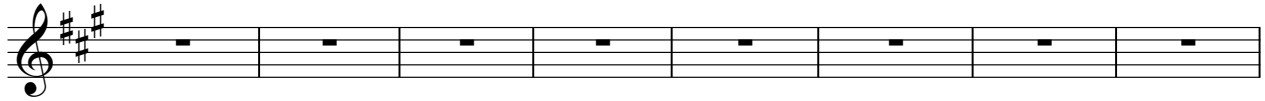

NonaisUm dia,psa Gae esque r ehh E austo Eu fozia com ce ehh eh

111

NonaisUm dia,psa Gae esque r ehh E austo Eu fozia com ce ehh eh

FX 4 (Atmosphere)

Claudio Zoli - Paraiso

♩ = 110,999908

2

6

9

109

♩ = 110,999908

28 4

35

40 17 4

64 13

81 4

89 3

96 3

103

108 3

114 4

Viola

Claudio Zoli - Paraiso

♩ = 110,999908

28 4

37 17

59 4 13

81 4

92 3 3

104 3

112 4

..