

Cleiton e Camargo - Nao Posso Ouvir Esta Musica

♩ = 109,999908

Percussion

Jazz Guitar

5-string Electric Bass

Honky-tonk Piano

Synth Strings

Pad 6 (Metallic)

Pad 6 (Metallic)

♩ = 109,999908

FX 5 (Brightness)

0xx.62.225.1114

FX 8 (Sci-fi)

Solo

ClavedePrata 0xx.62.225.1114
ClavedePrata 0xx.62.225.1114

4

Perc.

J. Gtr.

E. Bass

H-t. Pno.

Syn. Str.

Pad 6

Pad 6

FX 5
ClavedePrata

FX 8

Solo

7

Perc. J. Gtr. E. Bass H-t. Pno. Syn. Str. Pad 6 Pad 6 FX 8 Solo

10

Perc. J. Gtr. E. Bass Syn. Str. FX 5

13

Perc. J. Gtr. E. Bass Syn. Str. FX 5

16

19

22

Perc.

J. Gtr.

E. Bass

Syn. Str.

Solo

25

Perc.

J. Gtr.

E. Bass

Syn. Str.

Solo

29

Perc.

J. Gtr.

E. Bass

Syn. Str.

Solo

33

Perc.

J. Gtr.

E. Bass

Syn. Str.

Solo

36

Perc.

J. Gtr.

E. Bass

Syn. Str.

Solo

40

Perc. J. Gtr. E. Bass H-t. Pno. Syn. Str. Pad 6 Pad 6 FX 8 Solo

43

Perc.

J. Gtr.

E. Bass

H-t. Pno.

Syn. Str.

Pad 6

Pad 6

FX 8

Solo

46

Perc.

J. Gtr.

E. Bass

H-t. Pno.

Syn. Str.

Pad 6

Pad 6

FX 8

Solo

49

Perc.

J. Gtr.

E. Bass

Syn. Str.

Pad 6

Pad 6

Solo

53

Perc.

J. Gtr.

E. Bass

Syn. Str.

56

Perc. J. Gtr. E. Bass Syn. Str. Solo

59

Perc. J. Gtr. E. Bass Syn. Str. Solo

62

Perc.

J. Gtr.

E. Bass

Syn. Str.

Solo

65

Perc.

J. Gtr.

E. Bass

Syn. Str.

Solo

69

Perc. J. Gtr. E. Bass Syn. Str. Solo

73

Perc. J. Gtr. E. Bass Syn. Str. Solo

76

79

82

Perc.

J. Gtr.

E. Bass

Syn. Str.

Solo

85

Perc.

J. Gtr.

E. Bass

Syn. Str.

Solo

88

Perc.

J. Gtr.

E. Bass

Syn. Str.

Solo

91

Perc.

J. Gtr.

E. Bass

Syn. Str.

Solo

94

97

100

Perc.

J. Gtr.

E. Bass

H-t. Pno.

Syn. Str.

Pad 6

Pad 6

FX 8

Solo

103

Perc.

J. Gtr.

E. Bass

H-t. Pno.

Syn. Str.

Pad 6

Pad 6

FX 8

Solo

Cleiton e Camargo - Nao Posso Ouvir Esta Musica

Percussion

♩ = 109,999908

6

11

16

21

26

31

36

41

46

ClavedePrata 0xx.62.225.1114
ClavedePrata 0xx.62.225.1114

V.S.

Percussion

51

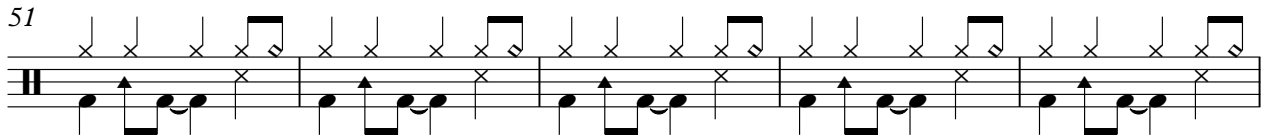

56

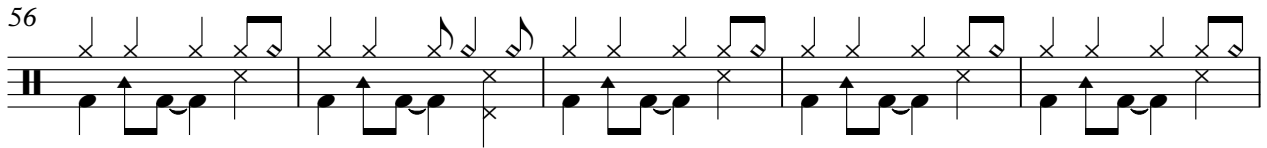

61

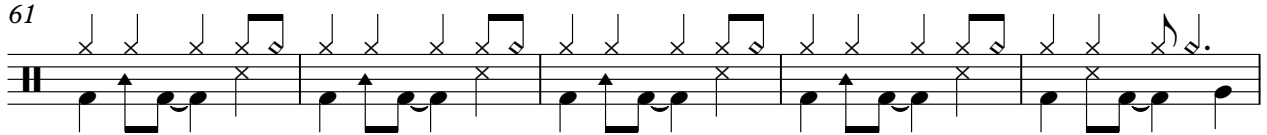

66

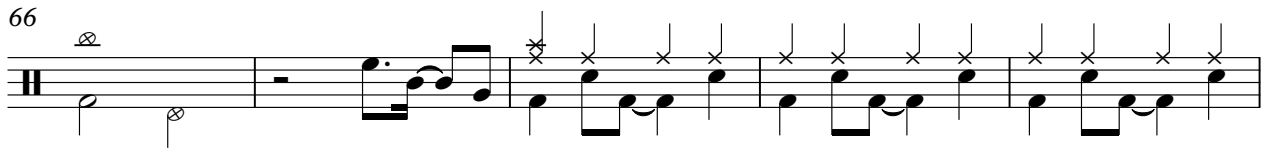

71

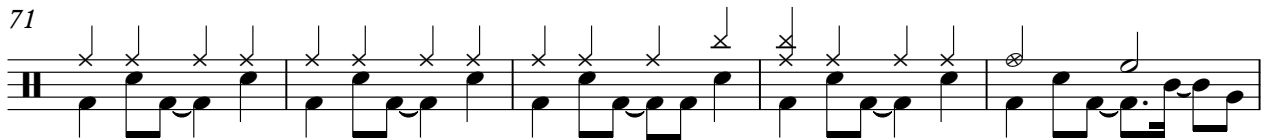

76

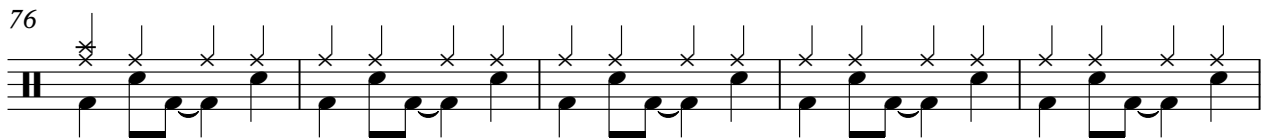

81

86

91

96

101

♩ = 109,999908

6

11

16

21

26

31

35

40

45

ClavedePrata 0xx.62.225.1114
ClavedePrata 0xx.62.225.1114

V.S.

50

55

60

65

70

75

80

84

89

93

98

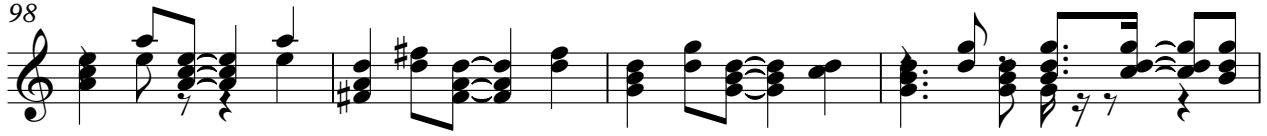

102

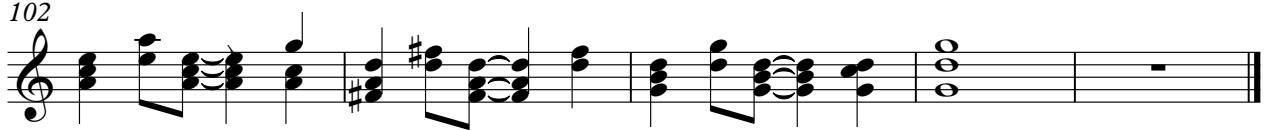

Cleiton e Camargo - Nao Posso Ouvir Esta Musica
5-string Electric Bass

♩ = 109,999908

6

11

16

21

26

31

36

41

46

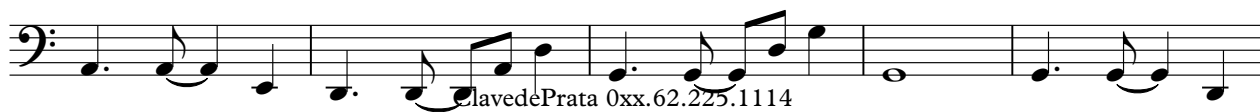

ClavedePrata 0xx.62.225.1114
ClavedePrata 0xx.62.225.1114

V.S.

101

Cleiton e Camargo - Nao Posso Ouvir Esta Musica
Honky-tonk Piano

♩ = 109,999908

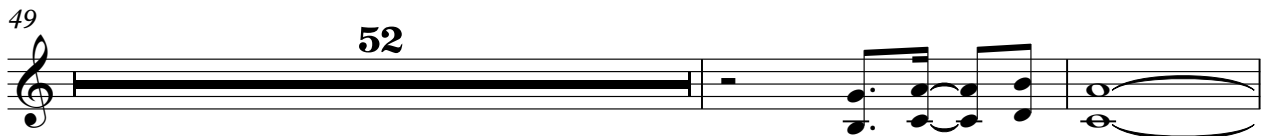
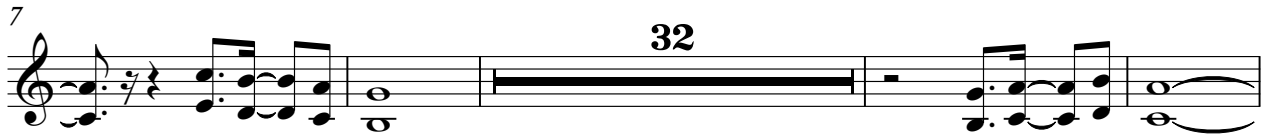

ClavedePrata 0xx.62.225.1114
ClavedePrata 0xx.62.225.1114

Synth Strings Cleiton e Camargo - Nao Posso Ouvir Esta Musica

♩ = 109,999908

ClaydePrata Oxx.62.225114
ClaydePrata Oxx.62.225114

102

Pad 6 (Metallic) Cleiton e Camargo - Nao Posso Ouvir Esta Musica

♩ = 109,999908

8

31

44

50

52

ClavedePrata 0xx.62.225.1114
ClavedePrata 0xx.62.225.1114

Pad 6 (Metallic) Cleiton e Camargo - Nao Posso Ouvir Esta Musica

♩ = 109,999908

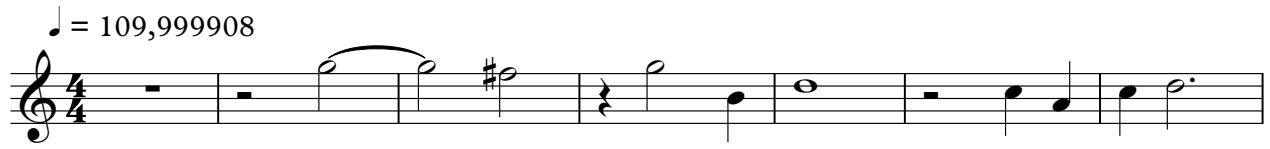

8

31

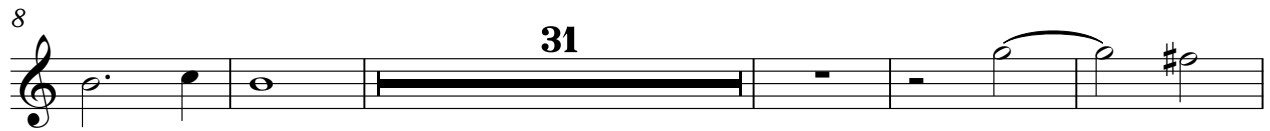

44

50

52

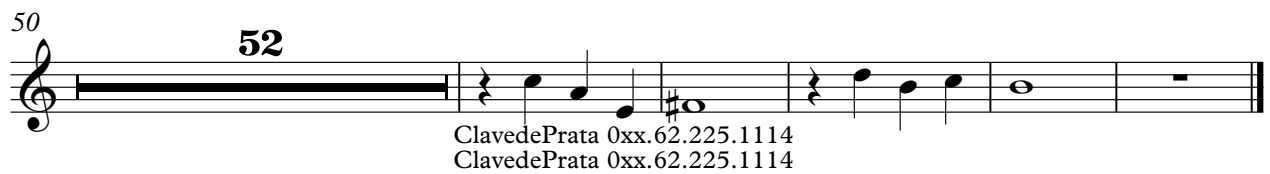

ClavedePrata 0xx.62.225.1114
ClavedePrata 0xx.62.225.1114

Cleiton e Camargo - Nao Posso Ouvir Esta Musica
FX 5 (Brightness)

♩ = 109,999908

0xx.62.225.1114 ClavedePrata

14

ClavedePrata 0xx.62.225.1114
ClavedePrata 0xx.62.225.1114

♩ = 109,999908

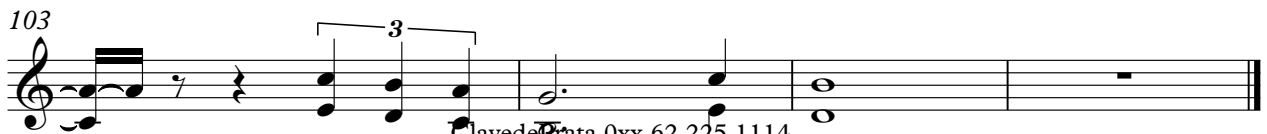
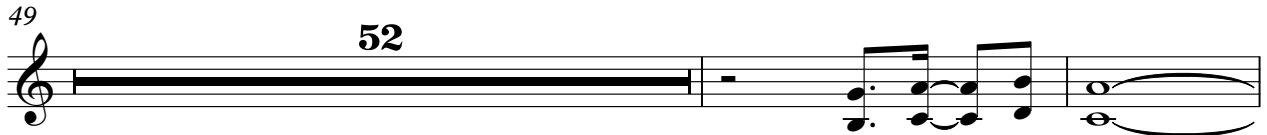
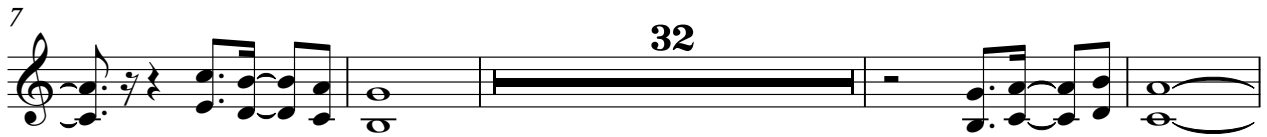

ClavedePrata 0xx.62.225.1114
ClavedePrata 0xx.62.225.1114

Solo

Cleiton e Camargo - Nao Posso Ouvir Esta Musica

♩ = 109,999908

9

21

27

33

40

45

ClavedePrata 0xx.62.225.1114
ClavedePrata 0xx.62.225.1114

57

64

69

75

81

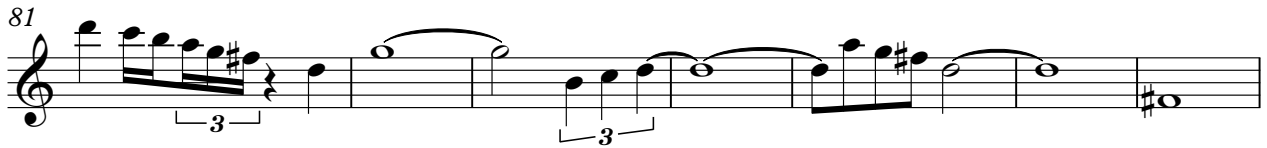

88

94

100

