

# Pink Floyd - Wish Hugs

0.0"  
1.1,00  
PWBBS 205-881-8619

♩ = 125,000000

Rhythm&SE

ElecGuitar

AcouGuitar

Bass

Vocal

♩ = 125,000000

Chords

SE/Wind

5

AcouGuitar

10

ElecGuitar

AcouGuitar

Rhythm&SE

ElecGuitar

AcouGuitar

Bass

Vocal

Chords

SE/Wind

Rhythm&SE

AcouGuitar

Bass

Vocal

Chords

24

Rhythm&SE

AcouGuitar

Bass

Vocal

Chords

28

Rhythm&SE

AcouGuitar

Bass

Vocal

Chords

32

Rhythm&SE

AcouGuitar

Bass

Vocal

Chords

36

Rhythm&SE

ElecGuitar

AcouGuitar

Bass

Vocal

Chords

40

Rhythm&SE

AcouGuitar

Bass

Vocal

Chords

44

Rhythm&SE

ElecGuitar

AcouGuitar

Bass

Vocal

Chords

47

Rhythm&SE

ElecGuitar

AcouGuitar

Bass

Vocal

Chords

51

Rhythm&SE

ElecGuitar

AcouGuitar

Bass

Chords

55

Rhythm&SE

ElecGuitar

AcouGuitar

Bass

Chords

59

Rhythm&SE

ElecGuitar

AcouGuitar

Bass

Chords

63

Rhythm&SE

ElecGuitar

AcouGuitar

Bass

Chords

67

Rhythm&SE

ElecGuitar

AcouGuitar

Bass

Vocal

Chords

79

Rhythm&SE

ElecGuitar

AcouGuitar

Bass

Vocal

Chords

83

Rhythm&SE

ElecGuitar

AcouGuitar

Bass

Chords

87

Rhythm&SE

ElecGuitar

AcouGuitar

Bass

Chords

91

Rhythm&SE

ElecGuitar

AcouGuitar

Bass

Chords

96

Rhythm&SE

ElecGuitar

AcouGuitar

Bass

Chords

101

Rhythm&SE

ElecGuitar

AcouGuitar

Bass

Vocal

Chords

105

Rhythm&SE

ElecGuitar

AcouGuitar

Bass

Vocal

Chords

109

Rhythm&SE

ElecGuitar

AcouGuitar

Bass

Vocal

Chords

SE/Wind

114

Rhythm&SE

ElecGuitar

AcouGuitar

Bass

Vocal

Chords

SE/Wind

Double bar line

119

Rhythm&SE

ElecGuitar

AcouGuitar

Bass

Vocal

Chords

SE/Wind

Double bar line

123

Rhythm&SE

ElecGuitar

AcouGuitar

Bass

Vocal

Chords

SE/Wind

♩ = 125,000000

**16**

21

27

33

38

43

49

54

59

64

♩ = 125,000000

99

105

111

117

121

♩ = 125,000000

V.S.

57

63

69

74

79

84

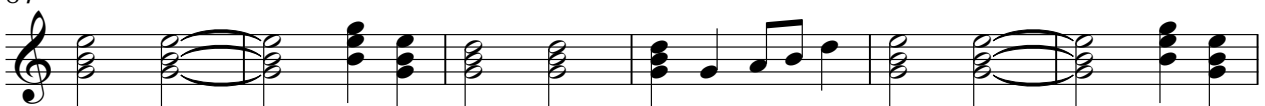

90

96

103

109

115

120

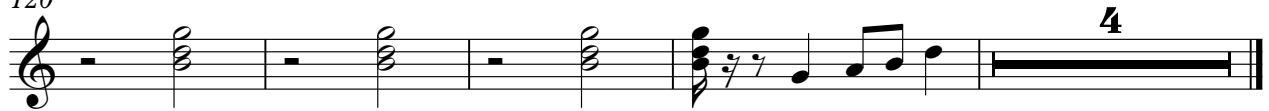

# Pink Floyd - Wish Hugs

Bass

♩ = 125,000000

16

22

28

34

40

46

52

58

63

68

V.S.

74

80

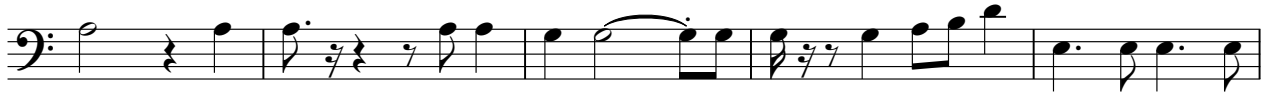

85

91

96

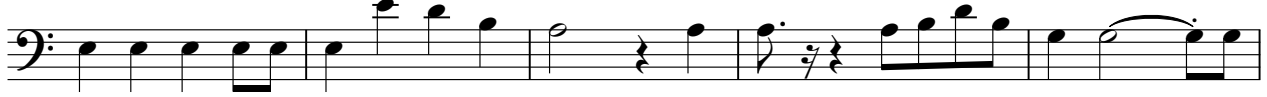

101

106

111

116

121

Vocal

Pink Floyd - Wish Hugs

♩ = 125,000000

16 2

22

27

32

37

42

46

49 17

2

Vocal

68

73

78

83

109

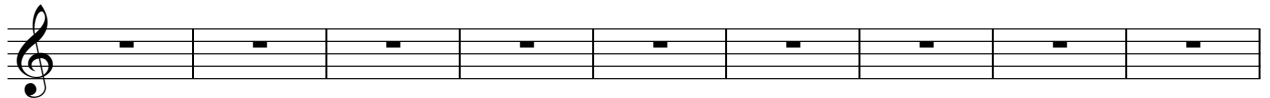

118

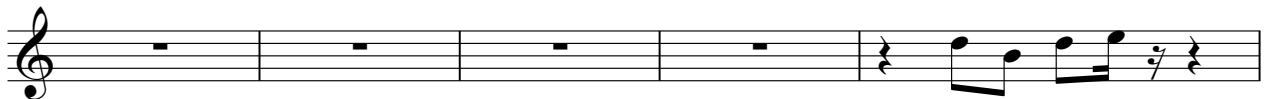

123

# Pink Floyd - Wish Hugs

## Chords

♩ = 125,000000

**16**

22

29

36

43

50

57

64

71

78

V.S.

85

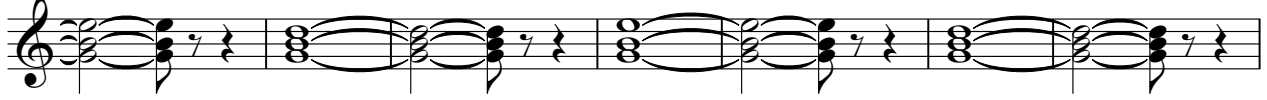

92

99

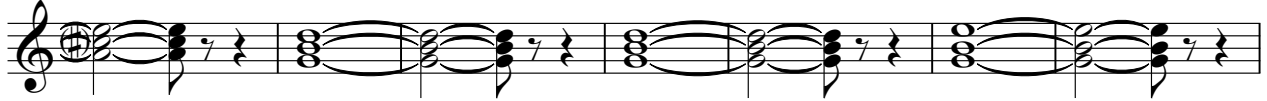

106

113

119

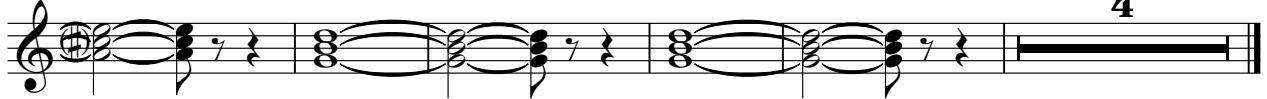

SE/Wind

# Pink Floyd - Wish Hugs

♩ = 125,000000

**16** **92**

112

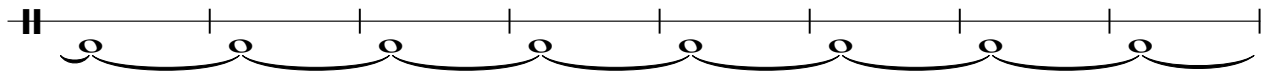

120

