

# Pink Floyd - Wish You Were Here

♩ = 125,000000

AcouGuitar

Rhythm&SE

ElecGuitar

Bass

Vocal

Chords

SE/Wind

AcouGuitar

AcouGuitar

ElecGuitar

AcouGuitar

ElecGuitar

17

AcouGuitar

Rhythm&SE

ElecGuitar

Bass

Vocal

Chords

SE/Wind

21

AcouGuitar

Rhythm&SE

Bass

Vocal

Chords

25

AcouGuitar

Rhythm&SE

Bass

Vocal

Chords

29

AcouGuitar

Rhythm&SE

Bass

Vocal

Chords

33

AcouGuitar

Rhythm&SE

ElecGuitar

Bass

Vocal

Chords

37

AcouGuitar

Rhythm&SE

ElecGuitar

Bass

Vocal

Chords

41

AcouGuitar

Rhythm&SE

ElecGuitar

Bass

Vocal

Chords

45

AcouGuitar

Rhythm&SE

ElecGuitar

Bass

Vocal

Chords

48

AcouGuitar

Rhythm&SE

ElecGuitar

Bass

Vocal

Chords

52

AcouGuitar

Rhythm&SE

ElecGuitar

Bass

Chords

57

AcouGuitar

Rhythm&SE

ElecGuitar

Bass

Chords

62

AcouGuitar

Rhythm&SE

ElecGuitar

Bass

Chords

67

AcouGuitar

Rhythm&SE

ElecGuitar

Bass

Vocal

Chords

70

AcouGuitar

Rhythm&SE

ElecGuitar

Bass

Vocal

Chords

74

AcouGuitar

Rhythm&SE

ElecGuitar

Bass

Vocal

Chords

78

AcouGuitar

Rhythm&SE

ElecGuitar

Bass

Vocal

Chords

81

AcouGuitar

Rhythm&SE

ElecGuitar

Bass

Vocal

Chords

85

AcouGuitar

Rhythm&SE

ElecGuitar

Bass

Chords

89

AcouGuitar

Rhythm&SE

ElecGuitar

Bass

Chords

94

AcouGuitar

Rhythm&SE

ElecGuitar

Bass

Chords

99

AcouGuitar

Rhythm&SE

ElecGuitar

Bass

Vocal

Chords

103

AcouGuitar

Rhythm&SE

ElecGuitar

Bass

Vocal

Chords

107

AcouGuitar

Rhythm&SE

ElecGuitar

Bass

Vocal

Chords

SE/Wind

111

AcouGuitar

Rhythm&SE

ElecGuitar

Bass

Vocal

Chords

SE/Wind

116

AcouGuitar

Rhythm&SE

ElecGuitar

Bass

Vocal

Chords

SE/Wind

121

AcouGuitar

Rhythm&SE

ElecGuitar

Bass

Vocal

Chords

SE/Wind

Rhythm&SE

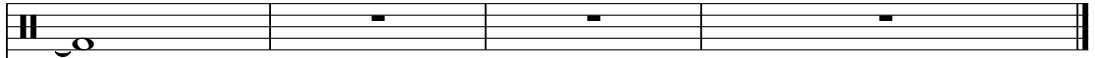

SE/Wind

# Pink Floyd - Wish You Were Here

AcouGuitar

♩ = 125,000000

6

11

16

21

26

31

37

44

51

V.S.

57

63

69

74

79

84

90

96

102

108

114

120

♩ = 125,000000

**16**

21

27

33

38

43

49

54

59

64

♩ = 125,000000

10 4 18

36 4

44 3

51

57

63 5

74

81

87

93

99

105

111

117

121

Pink Floyd - Wish You Were Here

Bass

♩ = 125,000000

**16**

**22**

**28**

**34**

**40**

**46**

**52**

**58**

**63**

**68**

V.S.

74

80

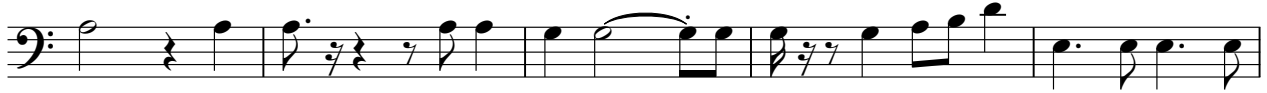

85

91

96

101

106

111

116

121

Vocal

Pink Floyd - Wish You Were Here

♩ = 125,000000

16 2

22

27

32

37

42

46

49 17

2

Vocal

68

73

78

83

109

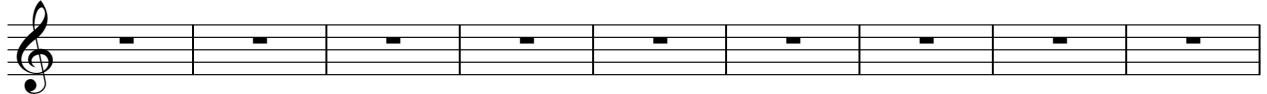

118

123

# Pink Floyd - Wish You Were Here

## Chords

♩ = 125,000000

16

22

29

36

43

50

57

64

71

78

V.S.

85

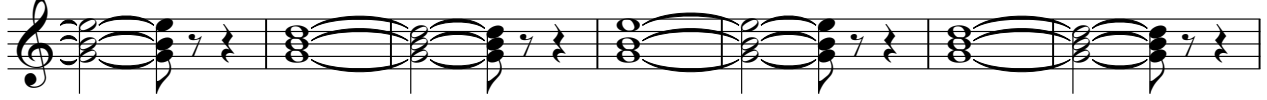

92

99

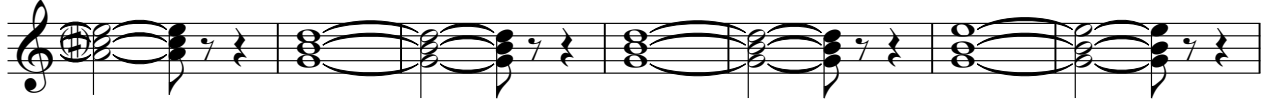

106

113

119

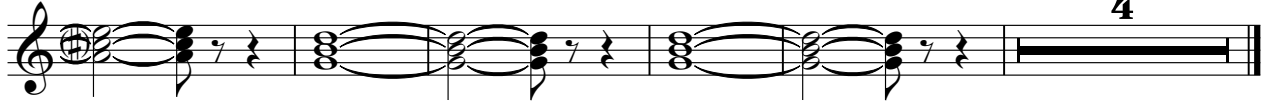

SE/Wind

# Pink Floyd - Wish You Were Here

♩ = 125,000000

4/4

16

92

112

120
