

Clerc Julien - La Californie3

00:00:03:00
1.1.00
La californie

♩ = 60,000000 ♩ = 128,299988

Musical score for the first system of 'La Californie3'. The score is in 4/4 time and includes the following instruments: Panpipes, Alto Saxophone, Trombone, Percussion, Fretless Electric Bass, Quintus, Honky-tonk Piano, and Tape Sampler Keyboard [Brass]. The Panpipes and Honky-tonk Piano parts are active, with the piano part featuring a triplet. The other instruments are marked with rests. The tempo is indicated as ♩ = 60,000000 and ♩ = 128,299988.

6

Pan.

Perc.

E. Bass

Q.

H-t. Pno.

8

Pan.

Perc.

E. Bass

Q.

H-t. Pno.

10

Pan.

Perc.

E. Bass

Q.

H-t. Pno.

12

Pan.
Perc.
E. Bass
Q.
H-t. Pno.

14

Pan.
Alto Sax.
Tbn.
Perc.
E. Bass
H-t. Pno.
Tape Smp. Brs

16

Pan.
Alto Sax.
Tbn.
Perc.
E. Bass
H-t. Pno.
Tape Smp. Brs

18

Pan.
Alto Sax.
Tbn.
Perc.
E. Bass
H-t. Pno.
Tape Smp. Brs

20

Pan.

Alto Sax.

Tbn.

Perc.

E. Bass

H-t. Pno.

Tape Smp. Brs

22

Pan.

Tbn.

Perc.

E. Bass

H-t. Pno.

24

Pan.

Tbn.

Perc.

E. Bass

H-t. Pno.

Tape Smp. Brs

26

Pan.

Tbn.

Perc.

E. Bass

Q.

H-t. Pno.

Tape Smp. Brs

28

Pan. Perc. E. Bass Q. H-t. Pno.

30

Pan. Perc. E. Bass Q. H-t. Pno.

32

Pan. Alto Sax. Tbn. Perc. E. Bass H-t. Pno. Tape Smp. Brs.

34

Pan.
Alto Sax.
Tbn.
Perc.
E. Bass
H-t. Pno.
Tape Smp. Brs

36

Pan.
Alto Sax.
Tbn.
Perc.
E. Bass
H-t. Pno.
Tape Smp. Brs

38

Pan.

Alto Sax.

Tbn.

Perc.

E. Bass

H-t. Pno.

Tape Smp. Brs

40

Pan.

Tbn.

Perc.

E. Bass

H-t. Pno.

42

Pan.

Tbn.

Perc.

E. Bass

H-t. Pno.

Tape Smp. Brs

44

Pan.

Tbn.

Perc.

E. Bass

Q.

H-t. Pno.

Tape Smp. Brs

46

Pan.
Perc.
E. Bass
Q.
H-t. Pno.

48

Pan.
Perc.
E. Bass
Q.
H-t. Pno.

50

Pan.
Perc.
E. Bass
Q.
H-t. Pno.

52

Pan.
Perc.
E. Bass
Q.
H-t. Pno.

54

Pan.
Alto Sax.
Tbn.
Perc.
E. Bass
Q.
H-t. Pno.
Tape Smp. Brs

56

Pan.

Alto Sax.

Tbn.

Perc.

E. Bass

H-t. Pno.

Tape Smp. Brs

58

Pan.

Tbn.

Perc.

E. Bass

H-t. Pno.

Tape Smp. Brs

60

Pan.
Tbn.
Perc.
E. Bass
Q.
H-t. Pno.
Tape Smp. Brs

62

Pan.
Tbn.
Perc.
E. Bass
Q.
H-t. Pno.
Tape Smp. Brs

64

Pan.
Tbn.
Perc.
E. Bass
Q.
H-t. Pno.
Tape Smp. Brs

66

Pan.
Perc.
E. Bass
Q.
H-t. Pno.

68

Pan.
Perc.
E. Bass
Q.
H-t. Pno.

70

Pan.
Alto Sax.
Tbn.
Perc.
E. Bass
Q.
H-t. Pno.
Tape Smp. Brs

73

Pan.

Tbn.

Perc.

E. Bass

H-t. Pno.

Tape Smp. Brs

75

Pan.

Alto Sax.

Tbn.

Perc.

E. Bass

Q.

H-t. Pno.

Tape Smp. Brs

77

Pan.
Tbn.
Perc.
E. Bass
Q.
H-t. Pno.
Tape Smp. Brs

79

Pan.
Tbn.
Perc.
E. Bass
Q.
H-t. Pno.
Tape Smp. Brs

81

Pan.

Tbn.

Perc.

E. Bass

Q.

H-t. Pno.

Tape Smp. Brs

83

Pan.

Tbn.

Perc.

E. Bass

Q.

H-t. Pno.

Tape Smp. Brs

85

Pan.

Tbn.

Perc.

E. Bass

Q.

H-t. Pno.

Tape Smp. Brs

87

Pan.

Alto Sax.

Tbn.

Perc.

E. Bass

Q.

H-t. Pno.

Tape Smp. Brs

89

Pan.

Alto Sax.

Tbn.

Perc.

E. Bass

Q.

H-t. Pno.

Tape Smp. Brs

91

Pan.

Alto Sax.

Tbn.

Perc.

E. Bass

Q.

H-t. Pno.

Tape Smp. Brs

93

Pan.

Alto Sax.

Tbn.

Perc.

E. Bass

Q.

H-t. Pno.

Tape Smp. Brs

94

Pan.

Alto Sax.

Tbn.

Perc.

E. Bass

Q.

H-t. Pno.

Tape Smp. Brs

Detailed description of the musical score: The score is for measures 94 and 95. The time signature is 7/8. The Pan. part has a single note in measure 94. The Alto Sax. part is silent. The Tbn. part has a triplet of eighth notes in measure 94 and a quarter note in measure 95. The Perc. part has a complex rhythmic pattern with accents and a triplet in measure 95. The E. Bass part has a steady eighth-note line. The Q. part has a sustained chord in measure 94 and a quarter note in measure 95. The H-t. Pno. part has a steady eighth-note chordal accompaniment. The Tape Smp. Brs part has a steady eighth-note line in measure 94 and a quarter note in measure 95.

Panpipes

Clerc Julien - La Californie3

♩ = 60,000000 ♩ = 128,299988

5

9

12

16

19

23

27

30

34

V.S.

Panpipes

80

85

89

92

Alto Saxophone

Clerc Julien - La Californie3

♩ = 60,000000 ♩ = 128,299988

13

18

33

39

57

76

90

Trombone

Clerc Julien - La Californie3

♩ = 60,000000 ♩ = 128,299988

13

18

23

28

38

42

54

59

63

70

75

79

82

86

89

92

Clerc Julien - La Californie3

Percussion

♩ = 60,000000 ♩ = 128,299988

V.S.

Percussion

46

48

50

53

56

59

61

63

65

67

V.S.

Percussion

69

72

75

77

79

81

83

85

87

89

Percussion

91

93

Clerc Julien - La Californie3

Fretless Electric Bass

♩ = 60,000000 ♩ = 128,299988

2

7

10

13

16

19

22

25

28

31

V.S.

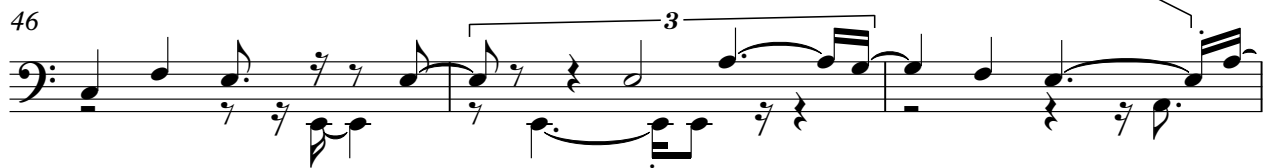

67

71

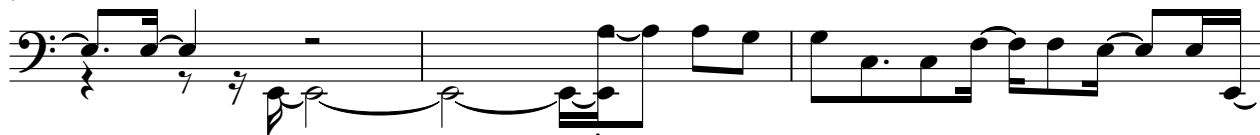

74

77

80

83

86

89

92

94

Quintus

Clerc Julien - La Californie3

♩ = 60,000000 ♩ = 128,299988

2

7

11

13

27

31

13

47

51

54

5

2

Quintus

61

65

69

3

77

81

86

90

93

Honky-tonk Piano

Clerc Julien - La Californie3

♩ = 60,000000 ♩ = 128,299988

V.S.

Honky-tonk Piano

18

20

22

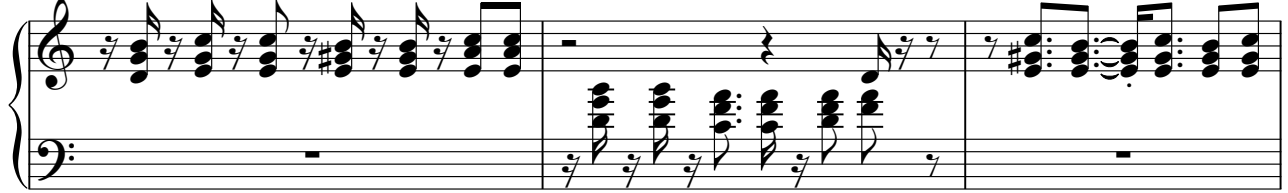

25

28

31

33

35

37

39

41

44

47

50

V.S.

53

55

58

60

63

66

Honky-tonk Piano

69

72

75

77

79

81

V.S.

84

86

89

91

94

Tape Sampler Keyboard [Brass]

Clerc Julien - La Californie3

♩ = 60,000000 ♩ = 128,299988

13

18

25

34

39

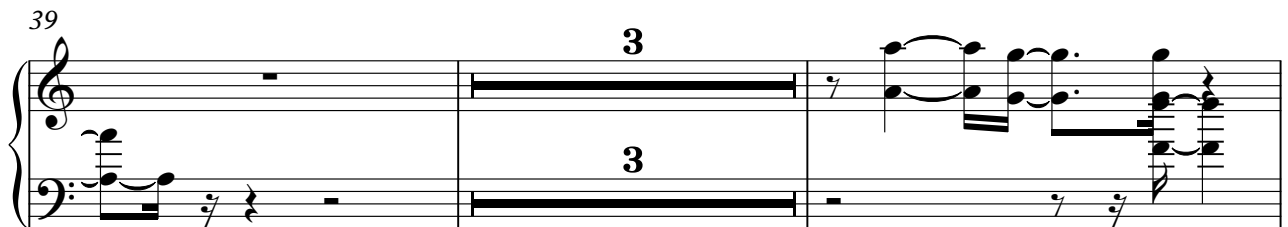

44

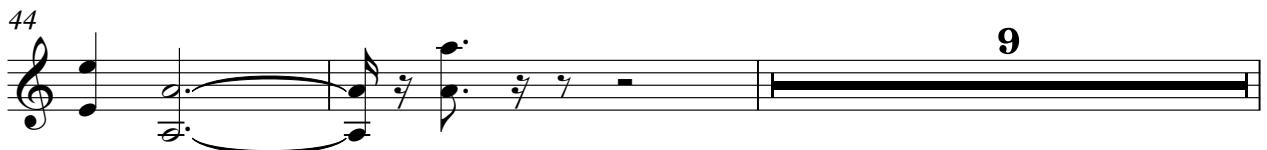

55

60

65

74

79

83

87

91
