

# Cleyton e Camargo - Meu Coracao Chorou

0.0"  
1.1,00  
MEU coracao chorou- Cleyton&Camargo

♩ = 75,000000

Musical score for Percussion, Jazz Guitar, and Electric Bass. The score is in 4/4 time and features a tempo of 75,000000. The Percussion part includes a snare drum and a cymbal. The Jazz Guitar parts include a lead line and a rhythm line. The Electric Bass part provides a steady bass line.

♩ = 75,000000

Tape Sampler Keyboard [Strings]

Musical score for Tape Sampler Keyboard [Strings]. The score is in 4/4 time and features a tempo of 75,000000. The part includes a string section.

L&L  
leandrokantor@hotmail.com

Musical score for Solo. The score is in 4/4 time and features a tempo of 75,000000. The part includes a solo line.

disse Adeus Fiquei com

2

Perc.

J. Gtr.

J. Gtr.

J. Gtr.

J. Gtr.

E. Gtr.

E. Bass

Tape Smp. Str.

Solo

medo Mas pensei assim

3

Perc.

J. Gtr.

J. Gtr.

J. Gtr.

E. Gtr.

E. Bass

Tape Smp. Str.

Solo

melhor sozinho Nro existe mais Nem um segredo

5

Perc.

J. Gtr.

J. Gtr.

J. Gtr.

J. Gtr.

E. Gtr.

E. Bass

Tape Smp. Str

Solo

Nro vou precisar do seu carinho A solidro

7

Perc.

J. Gtr.

J. Gtr.

J. Gtr.

J. Gtr.

J. Gtr.

E. Gtr.

E. Bass

Tape Smp. Str

Solo

nro manda no meu corazro Se eu sentir

Detailed description of the musical score: The score is for a guitar and bass ensemble. It features seven staves for guitar (J. Gtr.) and one for electric bass (E. Bass). The guitar parts include a percussive rhythm (Perc.), a complex chordal accompaniment (J. Gtr. 1), a melodic line (J. Gtr. 2), and a lead line (Solo). The electric bass provides a steady bass line. A 'Tape Smp. Str' (Tape Sample String) part is also present. The lyrics are: 'nro manda no meu corazro Se eu sentir'. The score includes various musical notations such as chords, arpeggios, and a triplet in the second guitar staff.

9

saudade Invento outra paixro Nro vou perder meu 3

11

Perc.

J. Gtr.

E. Gtr.

E. Bass

Tape Smp. Str.

Solo

tempo Procurando um sonho Um resto de esperanza

13

Perc.

J. Gtr.

E. Gtr.

E. Bass

Tape Smp. Str.

Solo

Quis esquecer de tudo

14

Perc.

J. Gtr.

J. Gtr.

E. Gtr.

E. Bass

Tape Smp. Str.

Solo

Que a gente viveu

15

Perc.

J. Gtr.

J. Gtr.

E. Gtr.

E. Bass

Tape Smp. Str.

Solo

E o meu orgulho foi Mas forte do

17

Perc.

J. Gtr.

J. Gtr.

E. Gtr.

E. Bass

Tape Smp. Str.

Solo

que eu Naquele instante

18

Perc.

J. Gtr.

J. Gtr.

E. Gtr.

E. Bass

Tape Smp. Str.

Solo

Eu me senti uma

19

Perc.

J. Gtr.

J. Gtr.

E. Gtr.

E. Bass

Tape Smp. Str

Solo

crianza Meu coraço Chorou, chorou, chorou Minha paixro

21

Perc.

J. Gtr.

J. Gtr.

E. Gtr.

E. Bass

Tape Smp. Str

Solo

дона Meu coraço Chorou, chorou, chorou, chorou Enquanto

23

Perc.

J. Gtr.

J. Gtr.

E. Gtr.

E. Bass

Tape Smp. Str

Solo

eu te perdia Meu cora3ro Chorou, chorou, chorou

25

Perc.

J. Gtr.

J. Gtr.

E. Gtr.

E. Bass

Tape Smp. Str

Solo

Olhando aquela porta E 3

1'18.4"  
25.3,00  
FONE- 0xx64.92314577

26

Perc.

J. Gtr.

J. Gtr.

E. Gtr.

E. Bass

Tape Smp. Str.

Solo

a voz do meu 3

27

Perc.

J. Gtr.

J. Gtr.

E. Gtr.

E. Bass

Tape Smp. Str.

Solo

amor Pedindo o seu 3

28

Perc.

J. Gtr.

J. Gtr.

E. Gtr.

E. Bass

Tape Smp. Str

Solo

perdro Trouxe vock de 3

29

Perc.

J. Gtr.

J. Gtr.

E. Gtr.

E. Bass

Tape Smp. Str

Solo

volta A solidro nro 3

30

Perc.

J. Gtr.

J. Gtr.

E. Gtr.

E. Bass

Tape Smp. Str

Solo

manda no meu cora3ro 3

31

Perc.

J. Gtr.

J. Gtr.

E. Gtr.

E. Bass

Tape Smp. Str

Solo

Se eu sentir saudade Invento outra paixro Nro

33

Perc.

J. Gtr.

J. Gtr.

J. Gtr.

J. Gtr.

E. Gtr.

E. Bass

Tape Smp. Str

Solo

vou perder meu tempo Procurando um sonho Um

35

Perc.

J. Gtr.

J. Gtr.

J. Gtr.

J. Gtr.

E. Gtr.

E. Bass

Tape Smp. Str

Solo

resto de esperan3a Quis esquecer de tudo Que

Detailed description of the musical score: The score is for measures 35-40. The Percussion part features a complex rhythmic pattern with various note values and rests. The three J. Gtr. parts play different textures: the top one uses chords and arpeggios, the middle one uses a melodic line with triplets, and the bottom one uses a similar melodic line. The E. Gtr. part features a melodic line with some sustained notes. The E. Bass part provides a steady bass line. The Tape Smp. Str. part has a few notes. The Solo part features a melodic line with some sustained notes. The lyrics are: 'resto de esperan3a Quis esquecer de tudo Que'.

37

Perc.

J. Gtr.

J. Gtr.

J. Gtr.

J. Gtr.

E. Gtr.

E. Bass

Tape Smp. Str

Solo

38

a gente viveu E

Perc.

J. Gtr.

J. Gtr.

E. Gtr.

E. Bass

Tape Smp. Str

Solo

o meu orgulho foi

39

Perc.

J. Gtr.

J. Gtr.

E. Gtr.

E. Bass

Tape Smp. Str

Solo

Mas forte do que eu Naquele instante Eu

41

Perc.

J. Gtr.

J. Gtr.

E. Gtr.

E. Bass

Tape Smp. Str

Solo

me senti uma crian3a Meu cor3o Chorou, chorou,

43

Perc.

J. Gtr.

J. Gtr.

E. Gtr.

E. Bass

Tape Smp. Str

Solo

chorou Minha paixão dona Meu coração Chorou, chorou,

45

Perc.

J. Gtr.

J. Gtr.

E. Gtr.

E. Bass

Tape Smp. Str

Solo

chorou, chorou Enquanto eu 3

46

Perc.

J. Gtr.

J. Gtr.

E. Gtr.

E. Bass

Tape Smp. Str

Solo

te perdia Meu cora3ro 3

47

Perc.

J. Gtr.

J. Gtr.

E. Gtr.

E. Bass

Tape Smp. Str

Solo

Chorou, chorou, chorou Olhando 3

48

Perc.

J. Gtr.

J. Gtr.

E. Gtr.

E. Bass

Tape Smp. Str.

Solo

aquela porta E a 3

49

Perc.

J. Gtr.

J. Gtr.

E. Gtr.

E. Bass

Tape Smp. Str.

Solo

voz do meu amor 3

50

Perc.

J. Gtr.

J. Gtr.

E. Gtr.

E. Bass

Tape Smp. Str

Solo

Pedindo o seu perdro 3

51

Perc.

J. Gtr.

J. Gtr.

E. Gtr.

E. Bass

Tape Smp. Str

Solo

Trouxe voock de volta Meu corazro Chorou, chorou,

53

Perc.

J. Gtr.

J. Gtr.

E. Gtr.

E. Bass

Tape Smp. Str.

Solo

chorou Minha paixro dona 3

54

Perc.

J. Gtr.

J. Gtr.

E. Gtr.

E. Bass

Tape Smp. Str.

Solo

Meu corazro Chorou, chorou, 3

55

Perc.

J. Gtr.

J. Gtr.

E. Gtr.

E. Bass

Tape Smp. Str.

Solo

chorou, chorou Enquanto eu 3

56

Perc.

J. Gtr.

J. Gtr.

E. Gtr.

E. Bass

Tape Smp. Str.

Solo

te perdia Meu coraço 3

57

Perc.

J. Gtr.

J. Gtr.

E. Gtr.

E. Bass

Tape Smp. Str

Solo

Chorou, chorou, chorou Olhando 3

58

Perc.

J. Gtr.

J. Gtr.

E. Gtr.

E. Bass

Tape Smp. Str

Solo

aquela porta E a 3

59

Perc.

J. Gtr.

J. Gtr.

E. Gtr.

E. Bass

Tape Smp. Str

Solo

voz do meu amor Pedindo o seu perdro

61

Trouxe vock de volta

62

# Cleyton e Camargo - Meu Coracao Chorou

## Percussion

♩ = 75,000000

V.S.

Percussion

Percussion

49

51

53

55

57

59

61

♩ = 75,000000

3

6

9

13

16

19

23

27

30

33

36

40

44

47

50

53

56

59

61

♩ = 75,000000

5

8

11

13

15

17

19

21

23

V.S.

26

30

34

38

40

42

44

48

52

56

60

62

♩ = 75,000000

4

7

23

33

36

3

23

61

2

♩ = 75,000000

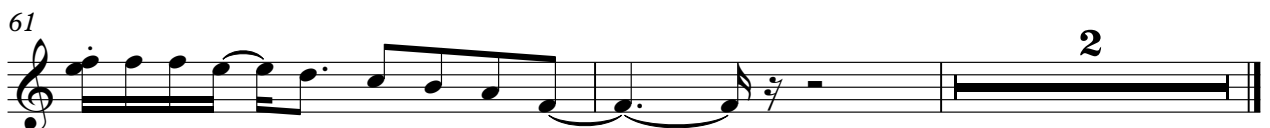

# Cleyton e Camargo - Meu Coracao Chorou

Electric Guitar

♩ = 75,000000

4

7

11

13

15

18

22

26

30

V.S.

33

36

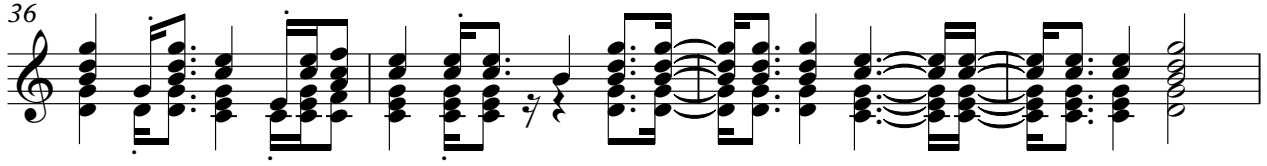

40

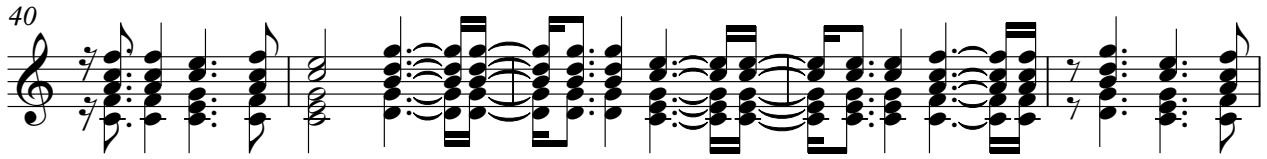

45

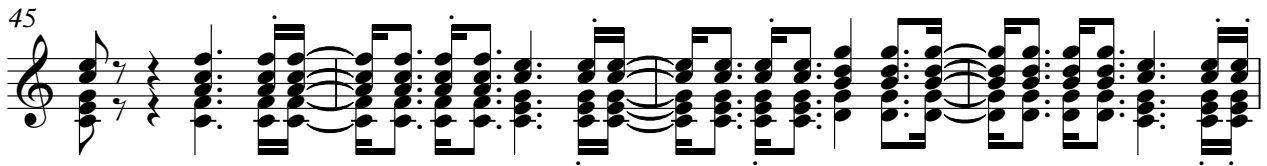

49

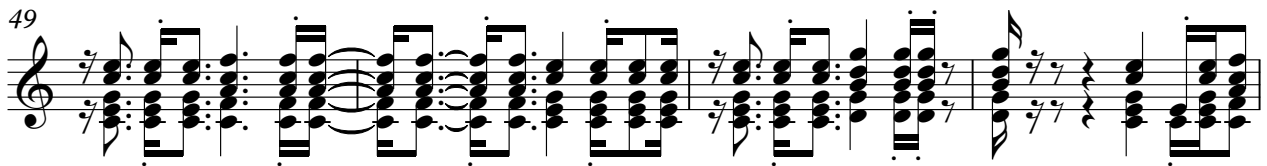

53

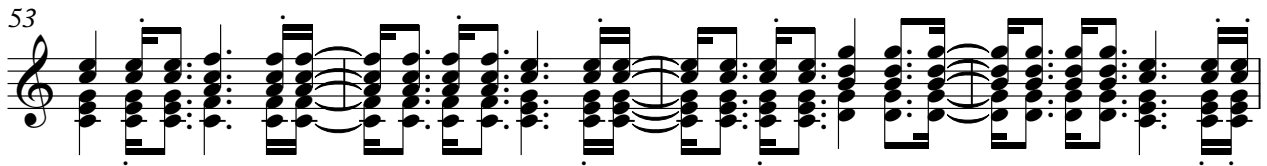

57

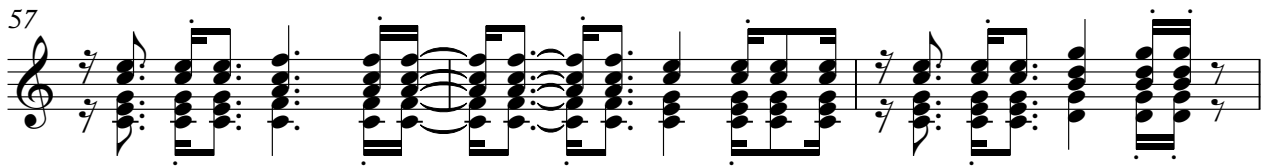

60

Cleyton e Camargo - Meu Coracao Chorou

Electric Bass

♩ = 75,000000

5

10

14

18

22

26

30

34

38

V.S.

42

46

50

54

58

61

Cleyton e Camargo - Meu Coracao Chorou  
Tape Sampler Keyboard [Strings]

♩ = 75,000000

7

13

19

25

31

V.S.

37

44

50

56

61

# Cleyton e Camargo - Meu Coracao Chorou

Solo

♩ = 75,000000

L&L

leandrokantor@hotmail.com

3 disse Adeus Fiquei com medo Mas pensei assim

5 melhor sozinho Nro existe mais Nem um segredo.

8 Nro vou precisar do seu carinho A solidro nro manda no meu

11 corazro Se eu sentir saudade vou te abraçar Nro vou perder meu

13 tempo Procurando um sonho Um resto de esperança

16 Quis esquecer de tudo Que a gente viveu E o meu orgulho

18 foi Mas forte de que eu Naquele instante

21 Eu me senti uma crianca Me corazro Chorou, chorou, chorou. Minha paizro.

24 dona Me corazro Chorou, chorou, chorou, chorou. Enquanto eu te perdia Meu

V.S.

a voz do meu  
 amor Pedindo o seu  
 perdro Trouxe voce de  
 volta A solidro nro  
 manda no meu coraço  
 Se eu sentir saudades Invento outra paixão Nro  
 vou perder meu tempo Procurando um sonho Um resto de esperança Quis  
 esquecer de tudo Que a gente viveu E  
 o meu orgulho foi Mas forte do que eu Naquante Eu

me senti um arianza Meu coraço Chorou, chorou, chorou Minha paixão

44

46 Meu coração Chorou, chorou, chorou, chorou Enquanto eu 3

47 te perdia Meu coração 3

48 Chorou, chorou, chorou Olhando 3

50 aquela porta E a 3 voz do meu amor 3

51 Pedindo o seu perdão

53 Trouxe você de volta Meu coração Chorou, chorou,

54 chorou Minha paixão dona 3

55 Meu coração Chorou, chorou, 3

56 chorou, chorou Enquanto eu 3

te perdia Meu coração 3

V.S.

4

Solo

57

Chorou, chorou, chorou Olhando 3

58

aquela porta E a 3

59

voz do meu amor Pedindo o seu perdro

61

Trouxe vock de volta vock de

63