

Cliff Friend Irving Mills - Lovesick Blues 2

♩ = 126,000130

At the bottom of the score, there is a second tempo marking: ♩ = 126,000130.

2

4

6

8

11

20

23

32

35

44

47

♩ = 126,000130

♩ = 126,000130

55

58

60

62

65

68

77

80

Cliff Friend Irving Mills - Lovesick Blues 2

Drum

♩ = 126,000130

6

11

17

23

29

35

41

47

53

♩ = 126,000130

V.S.

2

Drum

58

64

70

76

81

Cliff Friend Irving Mills - Lovesick Blues 2

Melody

♩ = 126,000130

4

7

11

14

18

22

26

30

34

38

V.S.

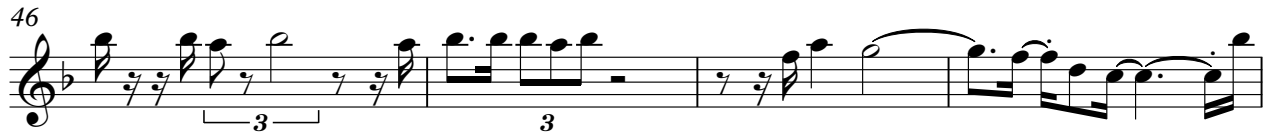

Melody

76

80

83

Cliff Friend Irving Mills - Lovesick Blues 2

Guitar 1

♩ = 126,000130

5

10

16

22

28

34

40

46

52

57

♩ = 126,000130

V.S.

63

69

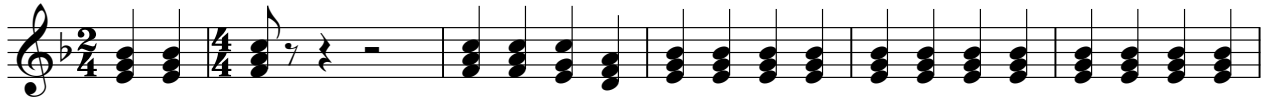

75

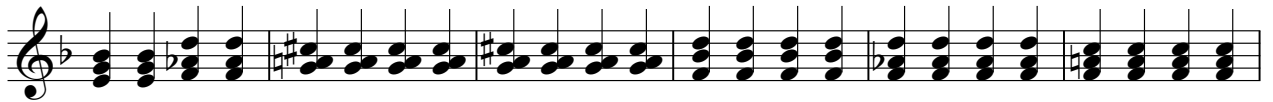

81

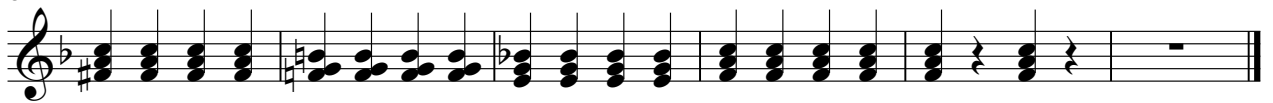

Cliff Friend Irving Mills - Lovesick Blues 2

Guitar 2

♩ = 126,000130

V.S.

♩ = 126,000130

51

55

60

65

70

76

81

84

Guitar 3

Cliff Friend Irving Mills - Lovesick Blues 2

♩ = 126,000130

4

7

14

32

♩ = 126,000130

55

14

17

Cliff Friend Irving Mills - Lovesick Blues 2

Bass

♩ = 126,000130

7

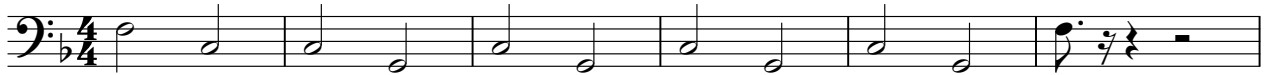

13

19

25

32

39

45

52

♩ = 126,000130

58

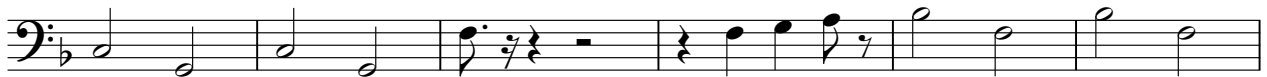

V.S.

2

Bass

64

70

76

81

Cliff Friend Irving Mills - Lovesick Blues 2

Violin

♩ = 126,000130

5

10 2

18 3 2

27

34 2 15

53 ♩ = 126,000130

58 2

66 3 2

75

82 2