

Cochon - Unknown

♩ = 147,000092

:3 P'TIT CO 7

:3 P'TIT CO 6

♩ = 147,000092

:3 P'TIT CO 4

:3 P'TIT CO 3

:3 P'TIT CO

:3 P'TIT CO 2

:3 P'TIT CO 5

4

:3 P'TIT CO 7

:3 P'TIT CO 6

:3 P'TIT CO 4

:3 P'TIT CO 3

:3 P'TIT CO

:3 P'TIT CO 2

6

:3 P'TIT CO 7

:3 P'TIT CO 6

:3 P'TIT CO 4

:3 P'TIT CO 3

:3 P'TIT CO

:3 P'TIT CO 2

:3 P'TIT CO 5

8

:3 P'TIT CO 7

:3 P'TIT CO 6

:3 P'TIT CO 4

:3 P'TIT CO 3

:3 P'TIT CO

:3 P'TIT CO 2

:3 P'TIT CO 5

10

:3 P'TIT CO 7

:3 P'TIT CO 6

:3 P'TIT CO 4

:3 P'TIT CO 3

:3 P'TIT CO

:3 P'TIT CO 2

:3 P'TIT CO 5

12

:3 P'TIT CO 7

:3 P'TIT CO 6

:3 P'TIT CO 4

:3 P'TIT CO 3

:3 P'TIT CO

:3 P'TIT CO 2

:3 P'TIT CO 5

14

:3 P'TIT CO 7

:3 P'TIT CO 6

:3 P'TIT CO 4

:3 P'TIT CO 3

:3 P'TIT CO

:3 P'TIT CO 2

:3 P'TIT CO 5

16

:3 P'TIT CO 7

:3 P'TIT CO 6

:3 P'TIT CO 4

:3 P'TIT CO 3

:3 P'TIT CO

:3 P'TIT CO 2

:3 P'TIT CO 5

18

:3 P'TIT CO 7

:3 P'TIT CO 6

:3 P'TIT CO 4

:3 P'TIT CO 3

:3 P'TIT CO

:3 P'TIT CO 2

:3 P'TIT CO 5

20

:3 P'TIT CO 7

:3 P'TIT CO 6

:3 P'TIT CO 4

:3 P'TIT CO 3

:3 P'TIT CO

:3 P'TIT CO 2

:3 P'TIT CO 5

22 

:3 P'TIT CO 7 

:3 P'TIT CO 6 

:3 P'TIT CO 4 

:3 P'TIT CO 3 
T
A 2 0 3 2
B 0

:3 P'TIT CO 

:3 P'TIT CO 2 

:3 P'TIT CO 5 

24

:3 P'TIT CO 7

:3 P'TIT CO 6

:3 P'TIT CO 4

:3 P'TIT CO 3

:3 P'TIT CO

:3 P'TIT CO 2

:3 P'TIT CO 5

26

:3 P'TIT CO 7

:3 P'TIT CO 6

:3 P'TIT CO 4

:3 P'TIT CO 3

:3 P'TIT CO

:3 P'TIT CO 2

:3 P'TIT CO 5

28

:3 P'TIT CO 7

:3 P'TIT CO 6

:3 P'TIT CO 4

:3 P'TIT CO 3

:3 P'TIT CO

:3 P'TIT CO 2

:3 P'TIT CO 5

31

:3 P'TIT CO 7

:3 P'TIT CO 6

:3 P'TIT CO 4

:3 P'TIT CO 3

:3 P'TIT CO

:3 P'TIT CO 2

:3 P'TIT CO 5

Detailed description of the musical score: The score consists of six staves. Staff 7 (top) is in treble clef, 3/4 time, with notes G4, A4, B4, C5. Staff 6 is in treble clef with notes G4, A4, B4, C5. Staff 4 is in treble clef with notes G4, A4, B4, C5. Staff 3 is a tablature staff with fret numbers 2, 0, 3, 2, 1. Staff 2 is in bass clef with notes G3, A3, B3, C4. Staff 5 is in bass clef with notes G3, A3, B3, C4. Staff 1 (bottom) is in treble clef with notes G4, A4, B4, C5.

33

:3 P'TIT CO 7

:3 P'TIT CO 6

:3 P'TIT CO 4

:3 P'TIT CO 3

:3 P'TIT CO

:3 P'TIT CO 2

:3 P'TIT CO 5

35

:3 P'TIT CO 7

:3 P'TIT CO 6

:3 P'TIT CO 4

:3 P'TIT CO 3

:3 P'TIT CO

:3 P'TIT CO 2

:3 P'TIT CO 5

37

:3 P'TIT CO 7

:3 P'TIT CO 6

:3 P'TIT CO 4

:3 P'TIT CO 3

:3 P'TIT CO

:3 P'TIT CO 2

:3 P'TIT CO 5

39

:3 P'TIT CO 7

:3 P'TIT CO 6

:3 P'TIT CO 4

:3 P'TIT CO 3

:3 P'TIT CO

:3 P'TIT CO 2

:3 P'TIT CO 5

41

:3 P'TIT CO 7

:3 P'TIT CO 6

:3 P'TIT CO 4

:3 P'TIT CO 3

:3 P'TIT CO

:3 P'TIT CO 2

:3 P'TIT CO 5

43

:3 P'TIT CO 7

:3 P'TIT CO 6

:3 P'TIT CO 4

:3 P'TIT CO 3

:3 P'TIT CO

:3 P'TIT CO 2

:3 P'TIT CO 5

45

:3 P'TIT CO 7

:3 P'TIT CO 6

:3 P'TIT CO 4

:3 P'TIT CO 3

:3 P'TIT CO

:3 P'TIT CO 2

:3 P'TIT CO 5

47

:3 P'TIT CO 7

:3 P'TIT CO 6

:3 P'TIT CO 4

:3 P'TIT CO 3

:3 P'TIT CO

:3 P'TIT CO 2

:3 P'TIT CO 5

49

:3 P'TIT CO 7

:3 P'TIT CO 6

:3 P'TIT CO 4

:3 P'TIT CO 3

:3 P'TIT CO

:3 P'TIT CO 2

:3 P'TIT CO 5

51

:3 P'TIT CO 7

:3 P'TIT CO 6

:3 P'TIT CO 4

:3 P'TIT CO 3

:3 P'TIT CO

:3 P'TIT CO 2

:3 P'TIT CO 5

53

:3 P'TIT CO 7

:3 P'TIT CO 6

:3 P'TIT CO 4

:3 P'TIT CO 3

:3 P'TIT CO

:3 P'TIT CO 2

:3 P'TIT CO 5

55

:3 P'TIT CO 7

:3 P'TIT CO 6

:3 P'TIT CO 4

:3 P'TIT CO	3	T			
		A	1	1	
		B		1 1	
				2	2 1 1
					3 1 4 3

:3 P'TIT CO

:3 P'TIT CO 2

:3 P'TIT CO 5

58

:3 P'TIT CO 7

:3 P'TIT CO 6

:3 P'TIT CO 4

:3 P'TIT CO 3

:3 P'TIT CO

:3 P'TIT CO 2

:3 P'TIT CO 5

60

:3 P'TIT CO 7

:3 P'TIT CO 6

:3 P'TIT CO 4

:3 P'TIT CO 3

:3 P'TIT CO

:3 P'TIT CO 2

:3 P'TIT CO 5

62

:3 P'TIT CO 7

:3 P'TIT CO 6

:3 P'TIT CO 4

:3 P'TIT CO 3

:3 P'TIT CO

:3 P'TIT CO 2

:3 P'TIT CO 5

64

:3 P'TIT CO 7

:3 P'TIT CO 6

:3 P'TIT CO 4

:3 P'TIT CO 3

:3 P'TIT CO

:3 P'TIT CO 2

:3 P'TIT CO 5

66

:3 P'TIT CO 7

:3 P'TIT CO 6

:3 P'TIT CO 4

:3 P'TIT CO 3

:3 P'TIT CO

:3 P'TIT CO 2

:3 P'TIT CO 5

68

:3 P'TIT CO 7

:3 P'TIT CO 6

:3 P'TIT CO 4

:3 P'TIT CO 3

:3 P'TIT CO

:3 P'TIT CO 2

:3 P'TIT CO 5

70

:3 P'TIT CO 7

:3 P'TIT CO 6

:3 P'TIT CO 4

:3 P'TIT CO 3

:3 P'TIT CO

:3 P'TIT CO 2

:3 P'TIT CO 5

72

:3 P'TIT CO 7

:3 P'TIT CO 6

:3 P'TIT CO 4

:3 P'TIT CO 3

:3 P'TIT CO

:3 P'TIT CO 2

:3 P'TIT CO 5

74 

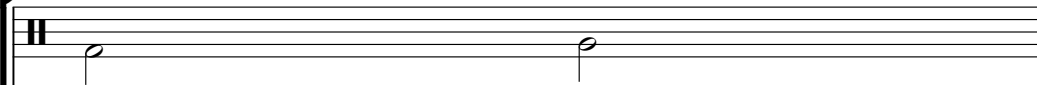
:3 P'TIT CO 7 

:3 P'TIT CO 6 

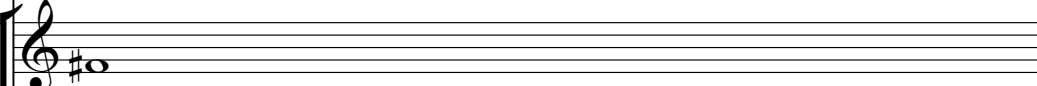
:3 P'TIT CO 4 

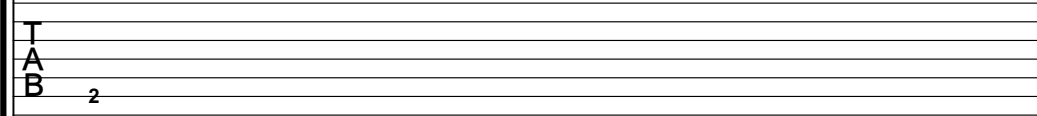
:3 P'TIT CO 3 

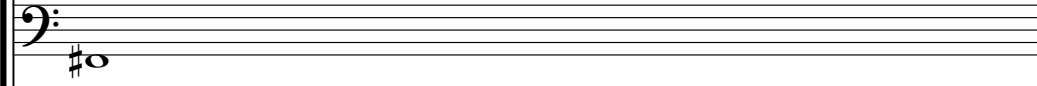
:3 P'TIT CO 

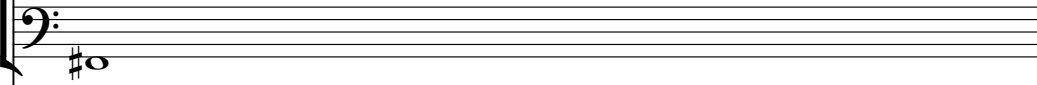
:3 P'TIT CO 2 

:3 P'TIT CO 5 

75

:3 P'TIT CO 7

:3 P'TIT CO 6

:3 P'TIT CO 4

:3 P'TIT CO 3

:3 P'TIT CO

:3 P'TIT CO 2

:3 P'TIT CO 5

76

:3 P'TIT CO 7

:3 P'TIT CO 6

:3 P'TIT CO 4

:3 P'TIT CO 3

:3 P'TIT CO

:3 P'TIT CO 2

79

:3 P'TIT CO 7

:3 P'TIT CO 6

82

:3 P'TIT CO 7

:3 P'TIT CO 6

83

:3 P'TIT CO 7

:3 P'TIT CO 6

:3 P'TIT CO 4

:3 P'TIT CO 3

:3 P'TIT CO

:3 P'TIT CO 2

:3 P'TIT CO 5

84

:3 P'TIT CO 7

:3 P'TIT CO 6

:3 P'TIT CO 4

:3 P'TIT CO 3

:3 P'TIT CO

:3 P'TIT CO 2

:3 P'TIT CO 5

86

:3 P'TIT CO 7

:3 P'TIT CO 6

:3 P'TIT CO 4

:3 P'TIT CO 3

:3 P'TIT CO

:3 P'TIT CO 2

:3 P'TIT CO 5

88

:3 P'TIT CO 7

:3 P'TIT CO 6

:3 P'TIT CO 4

:3 P'TIT CO 3

:3 P'TIT CO

:3 P'TIT CO 2

:3 P'TIT CO 5

91

:3 P'TIT CO 7

:3 P'TIT CO 6

:3 P'TIT CO 4

:3 P'TIT CO 3

:3 P'TIT CO

:3 P'TIT CO 2

:3 P'TIT CO 5

94

:3 P'TIT CO 7

:3 P'TIT CO 6

:3 P'TIT CO 4

:3 P'TIT CO 3

:3 P'TIT CO

:3 P'TIT CO 2

:3 P'TIT CO 5

96

:3 P'TIT CO 7

:3 P'TIT CO 6

:3 P'TIT CO 4

:3 P'TIT CO 3

:3 P'TIT CO

:3 P'TIT CO 2

:3 P'TIT CO 5

Detailed description of the musical score: The score consists of six staves. Staff 7 (top) is in treble clef with a 7/8 time signature, showing a melodic line with accents and slurs. Staff 6 is in treble clef with a similar melodic line. Staff 4 is in treble clef with a more complex melodic line. Staff 3 is a tablature staff with fret numbers and triplet markings. The middle staff (unlabeled) is in bass clef with a melodic line. Staff 2 is in bass clef with a similar melodic line. Staff 5 (bottom) is in treble clef, showing chordal accompaniment with slurs.

99

:3 P'TIT CO 7

:3 P'TIT CO 6

:3 P'TIT CO 4

:3 P'TIT CO 3

:3 P'TIT CO

:3 P'TIT CO 2

:3 P'TIT CO 5

102

:3 P'TIT CO

7

:3 P'TIT CO

6

:3 P'TIT CO

4

:3 P'TIT CO

3

:3 P'TIT CO

:3 P'TIT CO

2

:3 P'TIT CO

5

104

:3 P'TIT CO 7

:3 P'TIT CO 6

:3 P'TIT CO 4

:3 P'TIT CO 3

:3 P'TIT CO

:3 P'TIT CO 2

:3 P'TIT CO 5

Tablature for Staff 3:

T							
A	3	3	3	3	3	3	3
B		3 3	3		3 3		4 4 3 3

107

:3 P'TIT CO 7

:3 P'TIT CO 6

:3 P'TIT CO 4

:3 P'TIT CO 3

:3 P'TIT CO

:3 P'TIT CO 2

:3 P'TIT CO 5

110

:3 P'TIT CO 7

:3 P'TIT CO 4

:3 P'TIT CO 3

:3 P'TIT CO

:3 P'TIT CO 2

:3 P'TIT CO 5

♩ = 147,000092

7

12

17

23

27

32

37

42

48

V.S.

53

58

63

68

74

80

85

89

94

99

:3 P'TIT CO 7

104

108

♩ = 147,000092

5

9

13

17

21

25

29

33

37

V.S.

41

45

49

53

57

61

65

69

73

77

81

85

89

93

97

101

105

108

♩ = 147,000092

4

9

13

18

24

28

33

38

43

49

V.S.

53

57

62

67

73

84

88

93

98

102

107

Cochon - Unknown

:3 P'TIT CO 3

♩ = 147,000092

4

E					
B					
G					
D					
A					
E					
A					

10

T					
A					
B	0	3	2 1 1	0 2 3 4	2 0 3 2 0

15

T					
A					
B	0 3	0	0 3	0 3	2 1 1 0

21

T					
A					
B	0	0	2 0 3 2	0 0 0 0 0 0	0 0 0 0 0 0

27

T					
A					
B	0 0 0 0 0 0	0 0 0 0 0	0 0 0 0	1 1 0 0	2 0 3 2

32

T					
A					
B	1	1 4	1	1 4	1 4 3 2 2

38

T					
A					
B	1 3 4 0	3 1 4 3 1		1 4	1

43

T					
A					
B	1 4	1 4	3 2 2	1	1 1

49

T					
A					
B	3 1 4 3	1 1 1 1 1 1	1 1 1 1 1 1	1 1 1 1 1 1	1 1 1 1 1 1

54

T					
A					
B	1 1 1 1 1	1 1 1 1	2 2 1 1	3 1 4 3	2

V.S.

T				
A				
B	2 0	2	2 0	2 0
				4 3 3

64

T				
A				
B	2 4	0 1	4 2 0	4 2
				2 0
				2

69

T					
A					
B	2 0	2 0	4 3 3	2	2
					2

75

5

T					
A					
B	4 2 0	4 2	-----		0 3 1 0
					3 3 3 3 3

85

T					
A					
B	3 3	3 3	3 3	3 3	3 3
	3 3	3 3	3 3	3 3	3 3

90

T					
A					
B	4 4	3 3	0 3 1 0	3 3	3 3
	3 3	3 3	3 3	3 3	3 3

95

T					
A					
B	3 3	3 3	3 3	4 4	3 3
	3 3	3 3	3 3	3 3	3 3
				0 3 1 0	

100

T					
A					
B	3 3	3 3	3 3	3 3	3 3
	3 3	3 3	3 3	3 3	3 3

105

T					
A					
B	3 3	3 3	4 4	3 3	0 3 1 0

108

T					
A					
B	0 3 1 0	0 3 1 0	3		
				3	

Cochon - Unknown

:3 P"TTIT CO

♩ = 147,000092

4

9

13

18

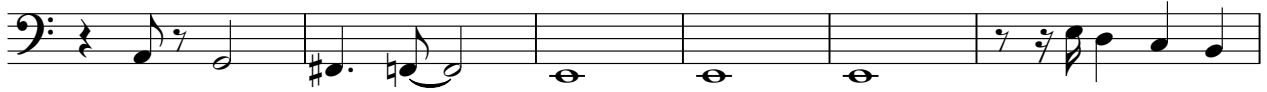

24

28

33

38

43

49

V.S.

53

57

62

67

73

84

88

93

98

102

107

♩ = 147,000092

4

9

13

18

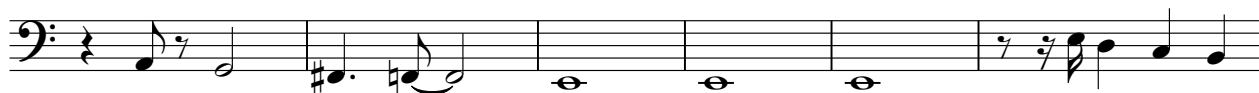

24

28

33

38

43

49

V.S.

53

57

62

67

73

84

88

93

98

102

107

♩ = 147,000092

45

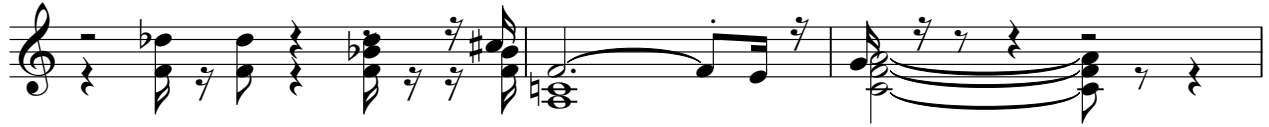

48

52

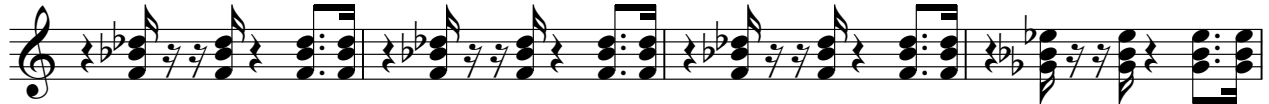

56

60

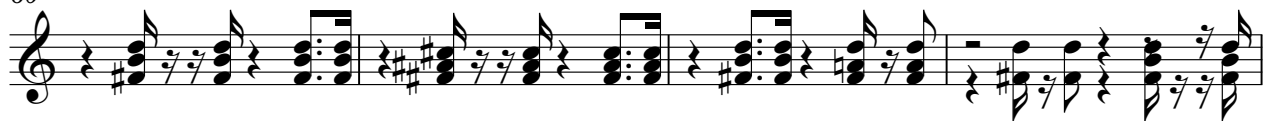

64

68

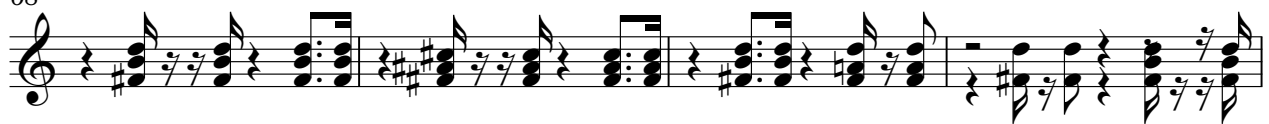

72

75

76

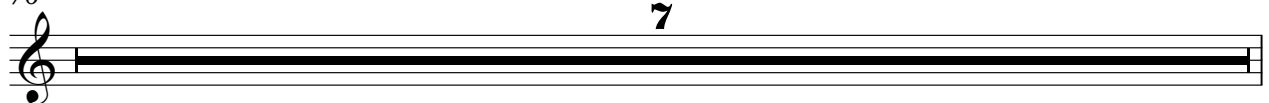

7

83

3 P'TIT GO

84

88

92

96

100

104

108