

Coluche - Les Restos Du Coeur

♩ = 120,000000

Musical score for the first system of 'Les Restos Du Coeur'. The score is in 4/4 time and includes the following parts:

- Batt**: Drum part, currently silent.
- Guitar**: Electric guitar part with a TAB system. The strings are labeled E, B, G, D, A, E from top to bottom.
- SlapBAss**: Bass part, currently silent.
- Piano2**: Piano part, featuring a bass line with sustained notes and a treble line with chords.
- WarmPad**: Warm pad part, featuring a treble line with sustained chords and a bass line with sustained notes.
- Voix**: Vocal part, currently silent.
- Violons**: Violin part, currently silent.

A tempo marking of ♩ = 120,000000 is present above the Violons staff.

- Piano2**: Piano part, continuing the bass line and treble line from the first system.
- WarmPad**: Warm pad part, continuing the treble and bass lines with more complex chordal textures.
- Violons**: Violin part, featuring a melodic line with triplets and a bass line.

10

WarmPad

Violons

13

Batt

WarmPad

Violons

$\text{♩} = 162,000168$

18

Batt

Guitar

SlapBass

Piano2

WarmPad

$\text{♩} = 162,000168$

21

Batt

Guitar

SlapBass

Piano2

WarmPad

24

Batt

SlapBass

Piano2

WarmPad

♩ = 162,000168

27

Batt

Guitar

SlapBass

Piano2

WarmPad

30

Batt

Guitar

SlapBass

Piano2

WarmPad

33

Batt

SlapBass

Piano2

WarmPad

36

Batt

Guitar

SlapBass

Piano2

WarmPad

Voix

39

Batt

Guitar

SlapBass

Piano2

WarmPad

Voix

42

Batt

Guitar

SlapBass

Piano2

WarmPad

Voix

45

Batt

Guitar

SlapBAss

Piano2

WarmPad

Voix

47

Batt

Guitar

SlapBAss

Piano2

WarmPad

Voix

49

Batt

Guitar

SlapBass

Piano2

WarmPad

Voix

51

Batt

Guitar

SlapBass

Piano2

WarmPad

Voix

53

Batt

Guitar

SlapBass

Piano2

WarmPad

Voix

55

Batt

Guitar

SlapBass

Piano2

WarmPad

Voix

57

Batt

Guitar

SlapBass

Piano2

WarmPad

Voix

59

Batt

Guitar

SlapBass

Piano2

WarmPad

Voix

61

Batt

Guitar

SlapBass

Piano2

WarmPad

Voix

63

Batt

Guitar

SlapBass

Piano2

WarmPad

Voix

65

Batt

Guitar

SlapBass

Piano2

WarmPad

Voix

69

Batt

SlapBass

Piano2

WarmPad

72

Batt

SlapBAss

Piano2

WarmPad

75

Batt

Guitar

SlapBAss

Piano2

WarmPad

78

Batt

SlapBAss

Piano2

WarmPad

81

Batt

SlapBAss

Piano2

WarmPad

84

Batt

Guitar

SlapBAss

Piano2

WarmPad

Voix

86

Batt

Guitar

SlapBAss

Piano2

WarmPad

Voix

93

Batt

Guitar

SlapBass

Piano2

WarmPad

Voix

95

Batt

Guitar

SlapBass

Piano2

WarmPad

Voix

97

Batt

Guitar

SlapBass

Piano2

WarmPad

Voix

99

Batt

Guitar

SlapBass

Piano2

WarmPad

Voix

101

Batt

Guitar

SlapBass

Piano2

WarmPad

Voix

103

Batt

Guitar

SlapBass

Piano2

WarmPad

Voix

105

Batt

Guitar

SlapBass

Piano2

WarmPad

Voix

107

Batt

Guitar

SlapBass

Piano2

WarmPad

Voix

109

Batt

Guitar

SlapBass

Piano2

WarmPad

Voix

111

Batt

Guitar

SlapBass

Piano2

WarmPad

Voix

115

Batt

Guitar

SlapBass

Piano2

119

Batt

Guitar

SlapBass

Piano2

WarmPad

122

Batt

Guitar

SlapBass

Piano2

WarmPad

Voix

125

Batt

Guitar

SlapBass

WarmPad

Voix

129

Batt

Guitar

SlapBass

WarmPad

Voix

132

Batt

SlapBass

WarmPad

Voix

136

140

143

Batt

Guitar

SlapBass

WarmPad

Voix

146

Batt

Guitar

SlapBass

Piano2

WarmPad

Voix

148

Batt

Guitar

SlapBass

Piano2

WarmPad

Voix

150

Batt

Guitar

SlapBass

Piano2

WarmPad

Voix

153

Batt

Guitar

SlapBass

Piano2

WarmPad

Voix

155

Batt

Guitar

SlapBass

Piano2

WarmPad

Voix

157

Batt

Guitar

SlapBass

Piano2

WarmPad

Voix

159

Batt

Guitar

SlapBass

Piano2

WarmPad

Voix

161

Batt

Guitar

SlapBass

Piano2

WarmPad

Voix

163

Batt

Guitar

SlapBass

Piano2

WarmPad

Voix

165

Batt

Guitar

SlapBass

Piano2

WarmPad

Voix

168

Batt

Guitar

SlapBass

Piano2

WarmPad

Voix

170

Batt

Guitar

SlapBass

Piano2

WarmPad

Voix

172

Batt

Guitar

SlapBass

Piano2

WarmPad

Voix

178

Batt

Guitar

SlapBass

Piano2

WarmPad

Voix

180

Batt

Guitar

SlapBass

Piano2

WarmPad

Voix

182

Batt

Guitar

SlapBass

Piano2

WarmPad

Voix

184

Batt

Guitar

SlapBass

Piano2

WarmPad

Voix

186

Batt

Guitar

SlapBass

Piano2

WarmPad

Voix

188

Batt

Guitar

SlapBass

WarmPad

Voix

192

Batt

Guitar

SlapBass

WarmPad

Voix

195

Batt

SlapBass

WarmPad

Voix

198

Batt

SlapBass

WarmPad

Voix

201

205

$\text{♩} = 140,000137$

Coluche - Les Restos Du Coeur

Batt

V.S.

53

56

59

62

65

70

74

78

82

85

87

89

92

95

98

101

103

105

108

112

117

122

127

131

135

139

144

148

152

156

159

162

165

168

171

174

177

180

183

186

Coluche - Les Restos Du Coeur

Guitar

♩ = 120,000000 **8** **6** ♩ = 162,000168

19 ♩ = 162,000168 **4** **3** ♩ = 162,000168

29 **7**

40

45

47

49

51

53

55

V.S.

| | | | | | | | | | | | | | | | | | |
|---|---|---|---|---|---|---|---|---|---|---|---|---|---|---|---|---|---|
| T | 1 | 1 | 1 | 1 | | | | 1 | 1 | | | 1 | 1 | 1 | 1 | | |
| A | 5 | 3 | 3 | 3 | 3 | 3 | 3 | 3 | 3 | 3 | 3 | 3 | 3 | 3 | 3 | 3 | 3 |
| B | 8 | 8 | 8 | 8 | 8 | 8 | 8 | 8 | 8 | 8 | 8 | 8 | 8 | 8 | 8 | 8 | 8 |
| | 8 | 8 | 8 | 8 | 8 | 8 | 8 | 8 | 8 | 8 | 8 | 8 | 8 | 8 | 8 | 8 | 8 |
| | | | | | ? | | | ? | | | | | | | | | ? |

103

| | | | | | | | | | | | | | | | | | |
|---|---|----|---|---|---|---|---|---|---|--|----|---|---|---|---|---|--|
| T | 4 | 4 | 4 | | | 1 | 1 | 1 | | | 3 | | | 2 | 2 | 2 | |
| A | 8 | 10 | 6 | 6 | 1 | | 5 | 1 | 1 | | 6 | 0 | 0 | 8 | 4 | 4 | |
| B | 4 | 4 | 4 | | | | 8 | 3 | 3 | | 10 | 3 | 3 | 3 | | | |
| | | | | | | | 8 | 1 | 1 | | 8 | 3 | 3 | 2 | | | |
| | ? | | | | | | ? | | | | ? | | | ? | | | |

107

| | | | | | | | | | | | | | | | | | |
|---|----|---|---|----|----|----|---|---|----|----|---|----|----|---|---|---|---|
| T | 3 | 3 | 3 | 3 | 3 | 3 | 3 | 3 | 3 | 3 | 3 | 3 | 3 | 3 | 3 | 3 | 3 |
| A | 4 | 0 | 4 | 0 | 0 | 4 | 4 | 4 | 4 | 12 | 4 | 0 | 4 | 4 | 4 | 4 | 4 |
| B | 10 | 0 | 5 | 0 | 0 | 5 | 0 | 5 | 5 | 12 | 0 | 0 | 10 | 5 | 5 | 0 | 5 |
| | 15 | 3 | 3 | 3 | 15 | 15 | 3 | 3 | 19 | 15 | 3 | 15 | 3 | 3 | 3 | 3 | 3 |
| | 17 | | | 16 | | 17 | | | 22 | 17 | | 10 | | | | | |
| | ? | | | | | ? | | | ? | ? | | ? | | | | | |

109

| | | | | | | | | | | | | | | | | | |
|---|----|----|---|---|---|---|---|---|---|---|---|---|---|---|---|---|---|
| T | 4 | 4 | 4 | 4 | 4 | 4 | 4 | 4 | 4 | 1 | 1 | 1 | 1 | 1 | 3 | 3 | 3 |
| A | 1 | 5 | 1 | 1 | 1 | 5 | 5 | 5 | 5 | 3 | 3 | 3 | 3 | 3 | 5 | 5 | 5 |
| B | 6 | 11 | 1 | 1 | 1 | 1 | 1 | 1 | 1 | 3 | 3 | 3 | 3 | 3 | 3 | 3 | 3 |
| | 4 | | 4 | 4 | 4 | 4 | 4 | 4 | 4 | 8 | 1 | 1 | 1 | 1 | 1 | 1 | 1 |
| | 11 | | | | | | | | | 8 | | | | | | | |
| | ? | | | | | | | | ? | | | | | | | | |

112

| | | | | | | | | | | | | | | | | | |
|---|---|---|---|---|----|---|---|---|---|---|---|--|--|--|--|--|--|
| T | 4 | 4 | 4 | 4 | 3 | 3 | 3 | 1 | 3 | 6 | 4 | | | | | | |
| A | 5 | 5 | 5 | 5 | 0 | 3 | 3 | 1 | 4 | 6 | 4 | | | | | | |
| B | 6 | 6 | 6 | 6 | 13 | 5 | 5 | 3 | 6 | 3 | 1 | | | | | | |
| | 4 | 4 | 4 | 4 | 18 | | | 3 | 3 | 3 | 4 | | | | | | |
| | | | | | 22 | | | 1 | | | | | | | | | |
| | | | | | ? | | | | | | | | | | | | |

117

| | | | | | | | | | | | | | | | | | |
|---|---|---|---|---|---|---|---|---|---|---|---|---|---|---|---|---|---|
| T | 3 | 3 | 3 | 1 | 3 | 6 | 4 | 3 | 3 | 0 | | | | | | | |
| A | 4 | 4 | 4 | 1 | 4 | 6 | 4 | 4 | 3 | 1 | 5 | 1 | 0 | 0 | 0 | 0 | 0 |
| B | 5 | 5 | 5 | 3 | 5 | 3 | 1 | 1 | 3 | 1 | 1 | 1 | 0 | 5 | 0 | 0 | 0 |
| | 3 | 3 | 3 | 3 | 3 | | | | | | | | | 3 | 3 | 3 | 3 |
| | 3 | 3 | 3 | 1 | 3 | | 4 | 4 | 4 | 4 | 3 | | | | | | |

122

| | | | | | | | | | | | | | | | | | |
|---|---|--|--|--|---|--|--|---|---|---|---|--|--|--|--|--|---|
| T | | | | | 1 | | | | | 1 | 1 | | | | | | |
| A | 0 | | | | | | | 3 | 3 | 0 | 0 | | | | | | 0 |
| B | 3 | | | | | | | | | | | | | | | | |

128

6

| | | | | | | | | | | | | | | | | | |
|---|---|---|---|---|---|--|--|--|--|--|--|--|--|--|--|--|--|
| T | 1 | | | | 1 | | | | | | | | | | | | |
| A | | 3 | 3 | 0 | 0 | | | | | | | | | | | | |
| B | | | | | | | | | | | | | | | | | |

6 202

Guitar

| | | | |
|---|---|---|-------|
| T | | | |
| A | 0 | 1 | 3 3 0 |
| B | | | |

206 ♪ = 140,000137

♪ = 120,000109,999108,00000000,00000000,00000000

| | | | | | | | |
|---|---|---|---|--|--|--|--|
| T | 0 | 1 | 1 | | | | |
| A | | | | | | | |
| B | | | | | | | |

SlapBAss

Coluche - Les Restos Du Coeur

♩ = 120,000000 ♩ = 162,000168

8 6

19 ♩ = 162,000168

23 ♩ = 162,000168

27

31

35

39

43

48

52

V.S.

98

102

105

108

113

118

122

129

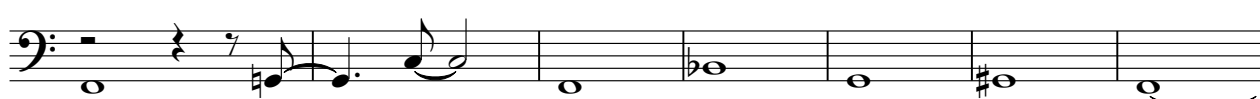

136

142

V.S.

♩ = 120,000000

10

♩ = 162,000168

6

20 ♩ = 162,000168

26 ♩ = 162,000168

32

38

44

52

61

68

74

80

86

93

101

109

115

121

152

161

170

178

V.S.

♩ = 120,000000

8

14

♩ = 162,000168

♩ = 162,000168

22

♩ = 162,000168

28

34

40

47

55

63

140

148

157

165

174

182

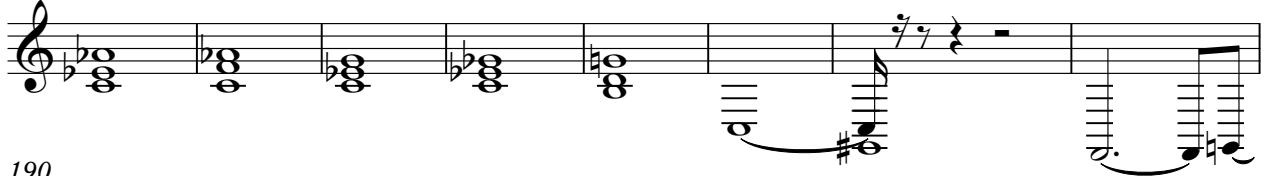

190

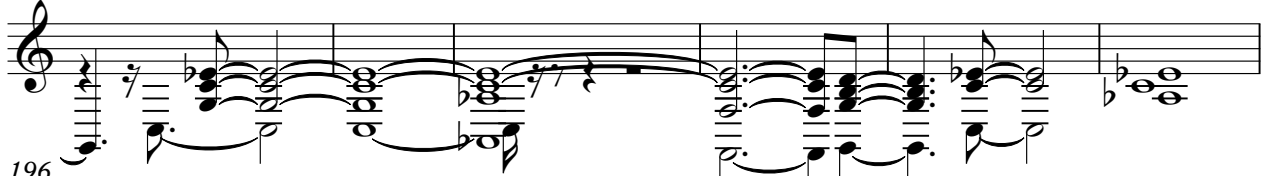

196

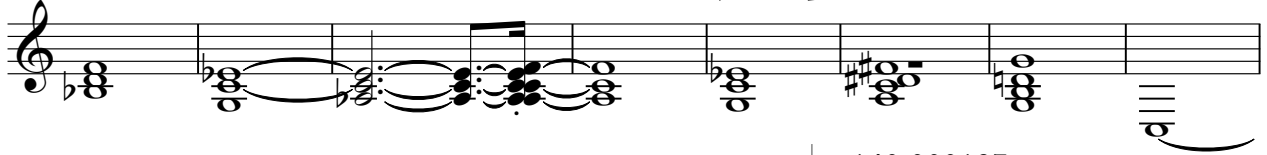

204

207

Coluche - Les Restos Du Coeur

Voix

84

88

93

97

101

105

109

113

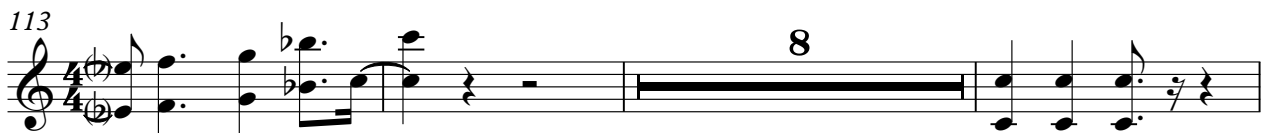

124

128

132

136

140

144

148

152

156

160

164

168

172

176

180

184

188

192

196

200

204

206

$\text{♩} = 140,000137$ $\text{♩} = 120,00000099908,000000000000000000$

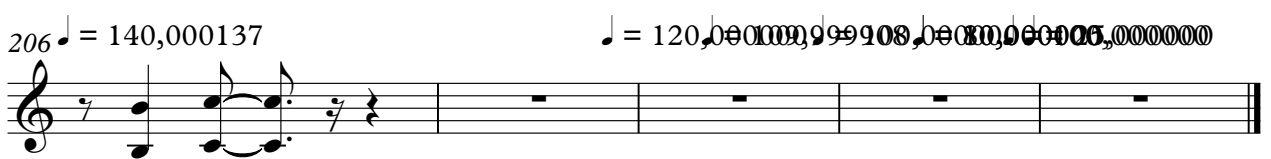

Violons

Coluche - Les Restos Du Coeur

♩ = 120,000000

5

3

3

9

3

12

3

16

♩ = 162,000168 ♩ = 162,000168 ♩ = 162,000168

2

6

40

67

45

93

♩ = 140,000137 ♩ = 120,000000 ♩ = 109,999900 ♩ = 80,000000 ♩ = 25,000000

206

2