

Come Un Gelato All`equatore - Pino Daniele

♩ = 100,000000

12 Strings Guitar

Electric Guitar Over

El. Guitar Clean

Nylon Guitar

♩ = 100,000000

Strings

5

Drum

12 Strings Guitar

Nylon Guitar

Bass

Melody

Warm

Strings

Contrabass

8

Drum

12 Strings Guitar

Nylon Guitar

Bass

Melody

Warm

Strings

Contrabass

11

Drum

12 Strings Guitar

Nylon Guitar

Bass

Melody

Warm

Strings

Contrabass

14

17

24

Drum

12 Strings Guitar

Bass

Melody

Strings

26

Drum

12 Strings Guitar

Bass

Melody

28

Drum

12 Strings Guitar

Bass

Melody

30

Drum

12 Strings Guitar

Bass

Melody

32

Drum

12 Strings Guitar

Bass

Melody

34

Drum

12 Strings Guitar

Bass

Melody

36

Drum

12 Strings Guitar

Bass

Melody

38

Drum

El. Guitar Clean

Bass

Melody

Coro

41

Drum

El. Guitar Clean

Bass

Melody

Coro

44

Drum

12 Strings Guitar

El. Guitar Clean

Bass

Melody

Coro

46

Drum

12 Strings Guitar

Bass

Melody

48

Drum

12 Strings Guitar

Bass

Melody

Coro

50

Drum

12 Strings Guitar

Bass

Melody

Coro

52

Drum

12 Strings Guitar

Bass

Melody

Coro

3

54

Drum

12 Strings Guitar

Bass

Melody

56

Drum

12 Strings Guitar

Bass

Melody

Coro

3

58

Drum

12 Strings Guitar

Electric Guitar Over

Bass

Melody

Coro

60

Drum

12 Strings Guitar

Electric Guitar Over

Bass

62

Drum

12 Strings Guitar

Electric Guitar Over

Bass

3

63

Drum

12 Strings Guitar

Electric Guitar Over

Bass

64

Drum

12 Strings Guitar

Electric Guitar Over

Bass

Warm

67

Drum

12 Strings Guitar

Electric Guitar Over

Bass

Melody

Warm

70

Drum

12 Strings Guitar

Bass

Melody

72

Drum

12 Strings Guitar

Bass

Melody

Piano

74

Drum

12 Strings Guitar

Bass

Melody

76 13

Drum

12 Strings Guitar

El. Guitar Clean

Bass

Melody

Coro

79

Drum

El. Guitar Clean

Bass

Melody

Coro

82

Drum

12 Strings Guitar

Electric Guitar Over

El. Guitar Clean

Bass

Melody

Coro

85

Drum

12 Strings Guitar

Electric Guitar Over

Bass

Melody

Strings

87

Drum

12 Strings Guitar

Bass

Melody

Strings

89

Drum

12 Strings Guitar

Bass

Melody

Coro

Strings

91

Drum

12 Strings Guitar

Bass

Melody

Coro

Strings

93

Drum

12 Strings Guitar

Electric Guitar Over

Bass

Melody

Coro

Strings

95

Drum

12 Strings Guitar

Electric Guitar Over

Bass

Melody

3

97

Drum

12 Strings Guitar

Electric Guitar Over

Bass

Melody

99

Drum

12 Strings Guitar

Electric Guitar Over

Bass

Melody

3

3

101

Drum

12 Strings Guitar

Electric Guitar Over

Bass

Melody

103

Drum

12 Strings Guitar

Electric Guitar Over

Bass

Melody

105

Drum

12 Strings Guitar

Electric Guitar Over

Bass

Melody

107

Drum

12 Strings Guitar

Electric Guitar Over

Bass

Melody

109

Drum

12 Strings Guitar

Electric Guitar Over

Bass

Melody

111

Drum

12 Strings Guitar

Electric Guitar Over

Bass

Melody

113

Drum

12 Strings Guitar

Electric Guitar Over

Bass

Melody

115

Drum

12 Strings Guitar

Electric Guitar Over

Bass

Melody

117

Drum

12 Strings Guitar

Electric Guitar Over

Bass

Melody

Strings

119

Drum

12 Strings Guitar

Electric Guitar Over

Bass

Strings

121

Drum

12 Strings Guitar

Electric Guitar Over

Bass

Strings

123

Drum

12 Strings Guitar

Electric Guitar Over

Bass

Strings

124

Drum

6 3 3 3 3 3

Electric Guitar Over

Bass

# Come Un Gelato All'equatore - Pino Daniele

Drum

♩ = 100,000000

5

10

16

21

24

26

28

30

32

34

V.S.

Drum

Drum

60

62

64

67

70

72

74

76

79

83

V.S.

Drum

105

107

109

111

113

115

117

119

121

123

6

# Drum

124

$\text{♩} = 100,000000$

5

9

13

17

21

24

26

28

30

V.S.

59

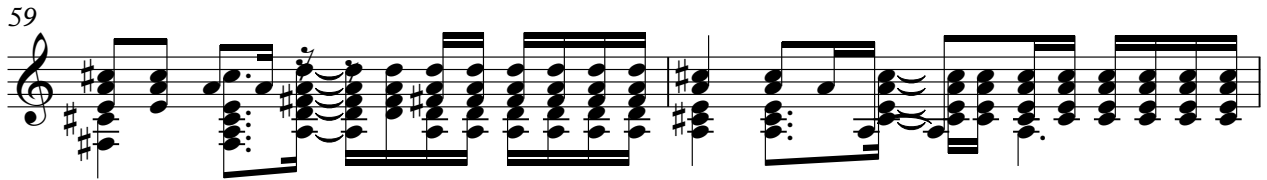

61

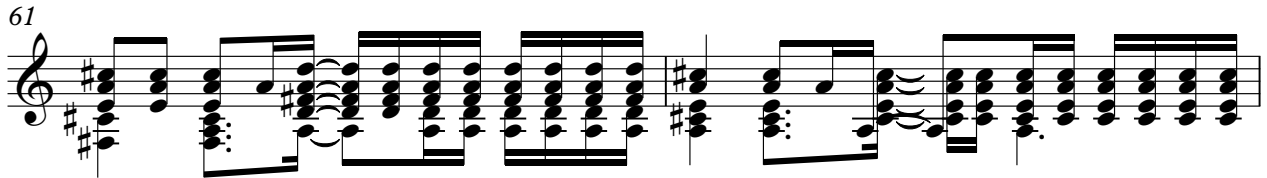

63

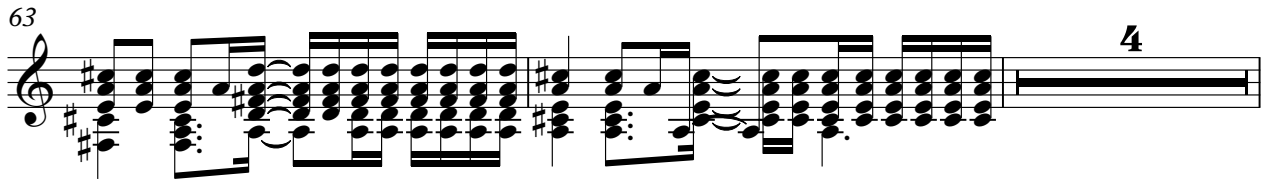

69

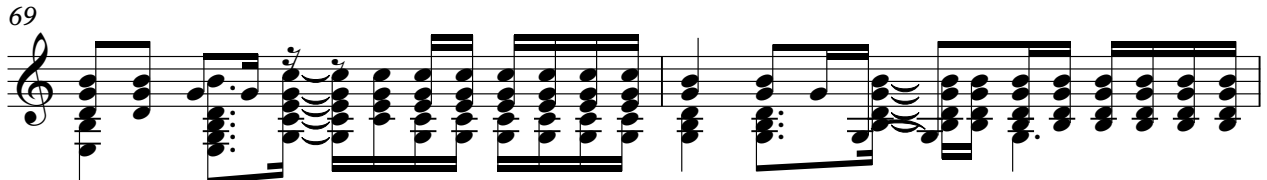

71

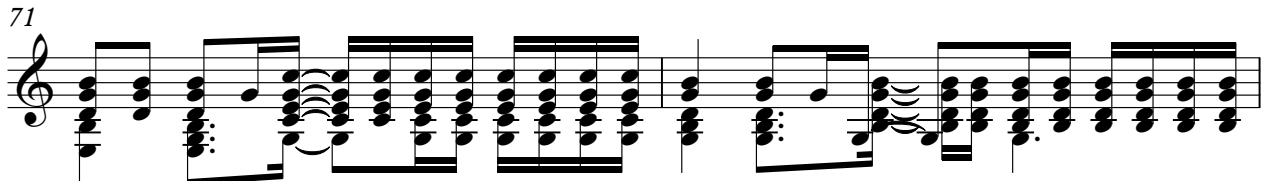

73

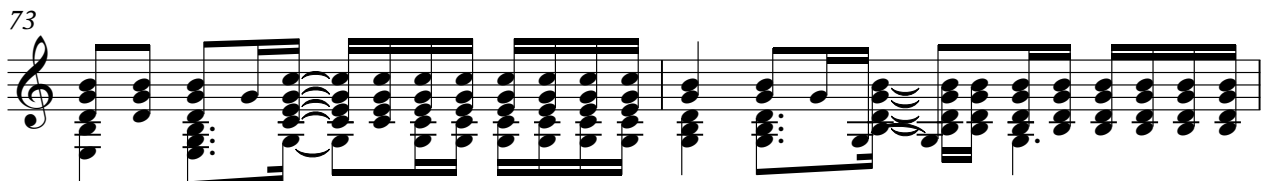

75

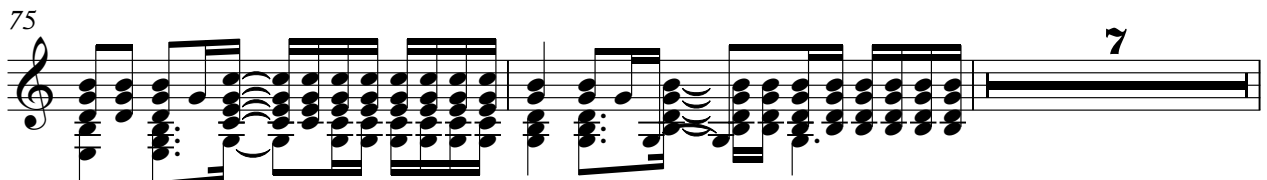

# Come Un Gelato All'equatore - Pino Daniele

Electric Guitar Over

♩ = 100,000000

57

61

63

65

84

96

100

105

109

114

V.S.

2

Electric Guitar Over

118

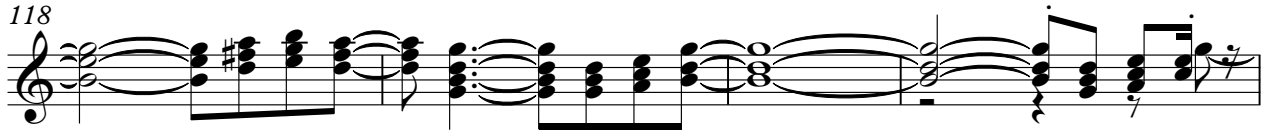

122

♩ = 100,000000

37

40

43

32

77

80

83

42

♩ = 100,000000

5

8

11

14

17

20

104

# Come Un Gelato All'equatore - Pino Daniele

Bass

♩ = 100,000000

5

12

20

25

29

33

37

42

47

51

V.S.

55

59

62

67

72

76

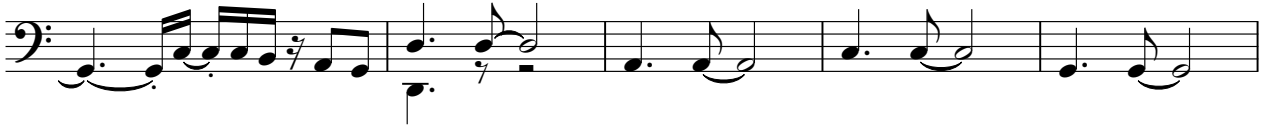

81

86

90

94

98

102

106

110

114

118

122

Come Un Gelato All'equatore - Pino Daniele

Melody

♩ = 100,000000

5

9

13

18

22

28

32

36

40

V.S.

Melody

93

96

100

103

106

109

112

115

Warm

# Come Un Gelato All'equatore - Pino Daniele

♩ = 100,000000

**5**

**11**

**17**

**22**

**43**

**67**

**57**

Coro

Come Un Gelato All'equatore - Pino Daniele

♩ = 100,000000

37

43

3

51

3

59

18

83

5

92

32

# Come Un Gelato All'equatore - Pino Daniele

Strings

♩ = 100,000000

5

12

17

21

25

60

87

90

93

23

118

121

2

Contrabass

Come Un Gelato All'equatore - Pino Daniele

♩ = 100,000000

**5**

5

12

12

18

**104**

Piano

# Come Un Gelato All'equatore - Pino Daniele

♩ = 100,000000

**71**

72
