

0.0"
1.1,00
Message in a bottle, Sting

♩ = 150,000000

Panpipes

Percussion

Jazz Guitar

Electric Guitar

Electric Guitar

Electric Guitar

Electric Guitar

Electric Guitar

DO AND EIGHTS IN THE DANCE FOR RENFAL.

Acoustic Bass

Percussive Organ

Synth Voice

♩ = 150,000000

4

Pan.

Perc.

E. Gtr.

E. Gtr.

E. Gtr.

A. Bass

Just a cast

7

Pan.

Perc.

E. Gtr.

E. Gtr.

E. Gtr.

A. Bass

a way, an island lost at sea, oh.

10

Pan.

Perc.

E. Gtr.

E. Gtr.

E. Gtr.

A. Bass

An oth er lone ly day,

12

Pan.

Perc.

E. Gtr.

E. Gtr.

E. Gtr.

A. Bass

no one here but me, oh.

14

Pan.

Perc.

E. Gtr.

E. Gtr.

E. Gtr.

A. Bass

More lone li ness than an

16

Pan.

Perc.

E. Gtr.

E. Gtr.

E. Gtr.

A. Bass

y man could bear. Res cue me

19

Pan.

Perc.

E. Gtr.

E. Gtr.

E. Gtr.

A. Bass

Perc. Organ

be fore I fall in to de spair, oh.

22

Pan.

Perc.

E. Gtr.

E. Gtr.

E. Gtr.

A. Bass

Perc. Organ

Syn. Voice

I'll send an S O S to the world. I'll send an S

25

Pan.

Perc.

E. Gtr.

E. Gtr.

E. Gtr.

A. Bass

Perc. Organ

Syn. Voice

O S to the world. I hope that some

27

Pan.

Perc.

E. Gtr.

E. Gtr.

E. Gtr.

A. Bass

Perc. Organ

Syn. Voice

one gets my, I hope that some

29

Pan.

Perc.

E. Gtr.

E. Gtr.

E. Gtr.

A. Bass

Perc. Organ

Syn. Voice

one gets my, I hope that some

31

Pan.

Perc.

E. Gtr.

E. Gtr.

E. Gtr.

A. Bass

Perc. Organ

Syn. Voice

one gets my mes sage in a bot tle, yeah,

34

Pan.

Perc.

J. Gtr.

E. Gtr.

E. Gtr.

A. Bass

mes sage in a bot

37

Pan.

Perc.

J. Gtr.

E. Gtr.

E. Gtr.

A. Bass

tle, yeah.

40

Pan.

Perc.

E. Gtr.

E. Gtr.

E. Gtr.

A. Bass

A year has passed since I wrote my note;

43

Pan.

Perc.

E. Gtr.

E. Gtr.

E. Gtr.

A. Bass

I should have known this right from the

46

Pan.

Perc.

E. Gtr.

E. Gtr.

E. Gtr.

A. Bass

start. On ly hope

49

Pan.

Perc.

E. Gtr.

E. Gtr.

E. Gtr.

A. Bass

can keep me to geth er.

51

Pan.

Perc.

E. Gtr.

E. Gtr.

E. Gtr.

A. Bass

Love can mend your life, but love

54

Pan.

Perc.

E. Gtr.

E. Gtr.

E. Gtr.

A. Bass

can break your heart.

56

Pan.

Perc.

E. Gtr.

E. Gtr.

E. Gtr.

A. Bass

I'll send an SOS to the world.

Perc. Organ

Syn. Voice

58

Pan.

Perc.

E. Gtr.

E. Gtr.

E. Gtr.

A. Bass

I'll send an SOS to the world.

Perc. Organ

Syn. Voice

60

Pan.

Perc.

E. Gtr.

E. Gtr.

E. Gtr.

A. Bass

I hope that some one gets my,

Perc. Organ

Syn. Voice

62

Pan.

Perc.

E. Gtr.

E. Gtr.

E. Gtr.

A. Bass

I hope that some one gets my,

Perc. Organ

Syn. Voice

64

Pan.

Perc.

E. Gtr.

E. Gtr.

E. Gtr.

A. Bass

Perc. Organ

Syn. Voice

I hope that some one gets my mes

66

Pan.

Perc.

J. Gtr.

E. Gtr.

E. Gtr.

A. Bass

sage in a bot tle, yeah,

69

Pan.

Perc.

J. Gtr.

E. Gtr.

E. Gtr.

A. Bass

mes sage in a bot tle, yeah,

72

Pan.

Perc.

J. Gtr.

E. Gtr.

E. Gtr.

A. Bass

oh, mes sage in a bot

75

Pan.

Perc.

J. Gtr.

E. Gtr.

E. Gtr.

A. Bass

tle, yeah, mes

78

Pan.

Perc.

J. Gtr.

E. Gtr.

E. Gtr.

A. Bass

sage in a bot tle, yeah.

81

Pan.

Perc.

J. Gtr.

E. Gtr.

E. Gtr.

E. Gtr.

E. Gtr.

A. Bass

84

Pan.

Perc.

E. Gtr.

E. Gtr.

E. Gtr.

E. Gtr.

A. Bass

Walked out this morn in', I don't

86

Pan.

Perc.

E. Gtr.

E. Gtr.

E. Gtr.

A. Bass

be lieve what I saw:

88

Pan.

Perc.

E. Gtr.

E. Gtr.

E. Gtr.

A. Bass

hun dred bil lion bot tles washed

90

Pan.

Perc.

E. Gtr.

E. Gtr.

E. Gtr.

A. Bass

up on the shore.

92

Pan.

Perc.

E. Gtr.

E. Gtr.

E. Gtr.

A. Bass

Seems I'm not a lone in be in' a lone:

94

Pan.

Perc.

E. Gtr.

E. Gtr.

E. Gtr.

A. Bass

hun

96

Pan.

Perc.

E. Gtr.

E. Gtr.

E. Gtr.

A. Bass

dred bil lion cast a ways look

98

Pan.

Perc.

E. Gtr.

E. Gtr.

E. Gtr.

A. Bass

in' for a home.

100

Pan.

Perc.

E. Gtr.

E. Gtr.

E. Gtr.

A. Bass

Perc. Organ

Syn. Voice

I'll send an SOS to the world.

102

Pan.

Perc.

J. Gtr.

E. Gtr.

E. Gtr.

E. Gtr.

I'll send an SOS to the world.

A. Bass

Perc. Organ

Syn. Voice

104

Pan.

Perc.

E. Gtr.

E. Gtr.

E. Gtr.

A. Bass

Perc. Organ

Syn. Voice

I hope that some one gets my,

106

Pan.

Perc.

E. Gtr.

E. Gtr.

E. Gtr.

A. Bass

Perc. Organ

Syn. Voice

I hope that some one gets my,

108

Pan.

Perc.

E. Gtr.

E. Gtr.

E. Gtr.

A. Bass

Perc. Organ

Syn. Voice

I hope that some one gets my mes

110

Pan.

Perc.

J. Gtr.

E. Gtr.

E. Gtr.

A. Bass

sage in a bot tle, yeah,

113

Pan.

Perc.

J. Gtr.

E. Gtr.

E. Gtr.

A. Bass

mes sage in a bot tle, yeah,

116

Pan.

Perc.

J. Gtr.

E. Gtr.

E. Gtr.

A. Bass

mes sage in a bot

119

Pan.

Perc.

J. Gtr.

E. Gtr.

E. Gtr.

A. Bass

tle, woh, mes

122

Pan.

Perc.

J. Gtr.

E. Gtr.

E. Gtr.

A. Bass

sage in a bot tle, yeah.

125

Pan.

Perc.

J. Gtr.

E. Gtr.

E. Gtr.

A. Bass

128

Perc.

E. Gtr.

E. Gtr.

131

Perc.

E. Gtr.

E. Gtr.

E. Gtr.

A. Bass

Send

134

Pan.

Perc.

E. Gtr.

E. Gtr.

E. Gtr.

A. Bass

Syn. Voice

in' out an S O S. Send

136

Pan.

Perc.

E. Gtr.

E. Gtr.

E. Gtr.

A. Bass

Syn. Voice

in' out an S O S. I'm send

138

Pan.

Perc.

E. Gtr.

E. Gtr.

E. Gtr.

A. Bass

Syn. Voice

in' out an S O S. I'm

140

Pan.

Perc.

E. Gtr.

E. Gtr.

E. Gtr.

A. Bass

Syn. Voice

send in' out an S O S. I'm send

142

Pan.
Perc.
E. Gtr.
E. Gtr.
E. Gtr.
A. Bass
Syn. Voice

in' out an S O S. Send

144

Pan.
Perc.
E. Gtr.
E. Gtr.
E. Gtr.
A. Bass
Syn. Voice

in' out an S O S. Send

146

Pan.

Perc.

E. Gtr.

E. Gtr.

E. Gtr.

A. Bass

Syn. Voice

in' out an S O S. Send

148

Pan.

Perc.

E. Gtr.

E. Gtr.

E. Gtr.

A. Bass

Syn. Voice

in' out an S O S. Send

150

Pan.
Perc.
E. Gtr.
E. Gtr.
E. Gtr.
A. Bass
Syn. Voice

in' out an S O S. Send

152

Pan.
Perc.
E. Gtr.
E. Gtr.
E. Gtr.
A. Bass
Syn. Voice

in' out an S O S. Send

154

Pan.

Perc.

E. Gtr.

E. Gtr.

E. Gtr.

A. Bass

Syn. Voice

in' out an S O S. Send

156

Pan.

Perc.

E. Gtr.

E. Gtr.

E. Gtr.

A. Bass

Syn. Voice

in' out an S O S. Send

158

Pan.

Perc.

E. Gtr.

E. Gtr.

E. Gtr.

A. Bass

Syn. Voice

in' out an S O S.

Detailed description of the musical score: The score is for measures 158-161. It features six staves. The top staff is for Pan flute, the second for Percussion, the next three for Electric Guitars (E. Gtr.), and the bottom for Synthesizer Voice (Syn. Voice). The key signature is three sharps (F#, C#, G#). The Syn. Voice part has lyrics 'in' out an S O S.' The Percussion part has a complex rhythmic pattern with various note values and rests. The Electric Guitars have various melodic and harmonic lines. The Pan flute has a melodic line with some grace notes. The Synthesizer Voice has a melodic line with some grace notes.

Panpipes

♩ = 150,000000

5

10

15

20

24

28

32

2

38

44

48

52

57

61

65

70

75

82

88

93

98

102

106

110

115

122

135

139

143

147

151

V.S.

4

Panpipes

155

157

Percussion

♩ = 150,000000

5

9

13

17

21

25

29

32

36

V.S.

40

44

48

52

56

60

64

68

71

74

Percussion

78

82

86

89

92

95

98

102

106

110

V.S.

114

118

122

126

130

134

138

141

145

148

Percussion

151

154

157

Jazz Guitar

♩ = 150,000000

34

38 28

70

76

81 20 6

110

115

119

123 34

Electric Guitar

♩ = 150,000000

5

8

11

14

17

20

23

26

28

V.S.

30

33

37

41

44

47

50

53

56

58

60

62

64

67

72

77

82

86

89

92

V.S.

95

98

101

103

105

107

109

113

117

122

127

130

133

136

139

142

145

148

151

154

v.s.

157

Electric Guitar

$\text{♩} = 150,000000$

4

7

10

13

16

19

22

26

29

8

40

43

46

49

52

55

59

63

84

87

90

93

96

99

103

107

126

129

132

135

V.S.

138

141

144

147

150

153

156

158

Electric Guitar

♩ = 150,000000

81

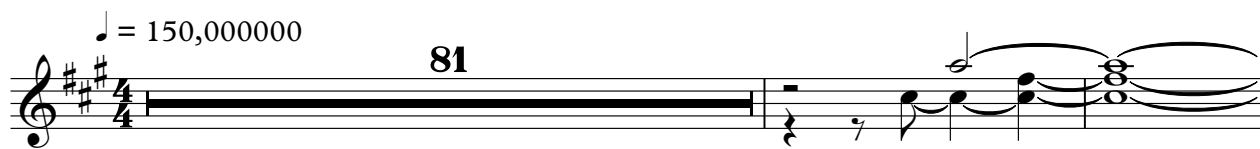

84

75

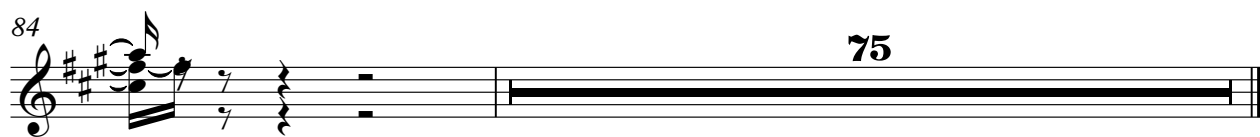

Electric Guitar

$\text{♩} = 150,000,000$

81

83

76

Electric Guitar

♩ = 150,000000

4

AND fight his battle in the day of wrath. Just as way, an land at sea, oh. And one

11

2

day, none to me, oh. More one less than you could hear. Resume

19

before I fall in to despair, oh. I'll end in S O S the world. I'll end in S O S the world.

26

hope to me on gets my, hope to me on gets my, hope to me on gets my mes sagen abot

33

2

tle, yeah, mes sagen abot tle, yeah. A year has since I wrote

42

2

my note; should have this from the start. Only hope can keep me

50

2

er. Love can mend your life, love can mend your heart. I'll end in S O S the world.

58

I'll end in S O S the world. hope to me on gets my, hope to me on gets my, hope to me

65

2

on gets my mes sagen abot tle, yeah, mes sagen abot tle, yeah, oh, mes

74

2

4

sagen abot tle, yeah, mes sagen abot tle, yeah. Walk with me

85 **2**

in', don't biewhatI sawhubredil liobotwashed upnthore. Seethmoa

93 **2**

lonen bein' done: hun drollionast aways look infor a home. I'Hendn S

101

O S the world. I'Hendn S O S the world. Inopstame ongetny, Inopstame ongetny,

108 **2**

Inopstame ongetnymes sagein a bot tle, yeah, mes sagein a bot tleyeah,

116 **2**

mes sagein a bot tle, woh, mes sagein a bot

123 **9**

tle, yeah. Send inutan S O S. Send inutan S O S. Send

138

inutan S O S. I'msendnutan S O S. Send inutan S O S. Send inutan S

145

O S. Send inutan S O S. Send inutan S O S. Send inutan S

151

O S. Send inbut an S O S. Send inutan S

155

O S. Send inbut an S O S. Send inutan S O S.

Acoustic Bass

♩ = 150,000000

4

9

14

19

23

27

31

36

43

48

53

57

61

65

70

75

80

86

91

96

101

105

109

114

119

123

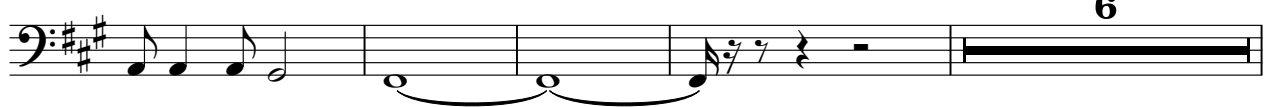

133

138

143

148

153

156

Percussive Organ

♩ = 150,000000
20

27 **24**

57

65 **34**

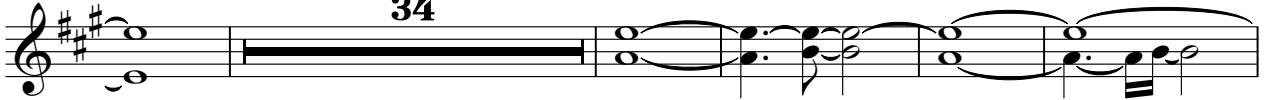

104 **50**

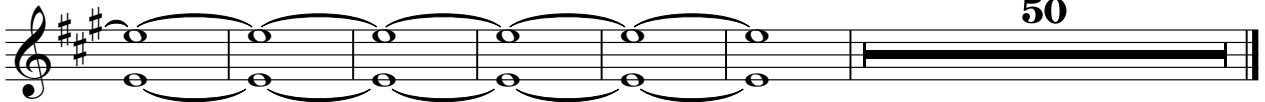

Synth Voice

♩ = 150,000000

21

25

29 **24**

56

60

64 **34**

101

105

108 **24**

134

138

142

146

150

154

157

