

Police - Roxanne

♩ = 130,000137

Panpipes

Panpipes

Percussion

DO AND TIGHTS DUPLICATIONS OF ORIGINAL.
rights reserved by Polygram.

Jazz Guitar

Electric Guitar

Acoustic Bass

Electric Bass

4

Perc.

J. Gtr.

E. Gtr.

A. Bass

E. Bass

(C) 1996 SUPERTRAMP
(C) 1996 SUPERTRAMP

7

Perc.

J. Gtr.

E. Gtr.

A. Bass

E. Bass

10

Pan.

Perc.

J. Gtr.

E. Gtr.

A. Bass

E. Bass

Ro 3

13

Pan.

Perc.

J. Gtr.

E. Gtr.

A. Bass

E. Bass

xanne, you don't have to put on the red light.

16

Pan.

Perc.

J. Gtr.

E. Gtr.

A. Bass

E. Bass

Those days are o

18

Pan.

Perc.

J. Gtr.

E. Gtr.

A. Bass

E. Bass

ver, you don't have to sell your body to the night. Ro

21

Pan.

Perc.

J. Gtr.

E. Gtr.

A. Bass

E. Bass

xanne, you don't have to wear that dress to night.

24

Pan.

Perc.

J. Gtr.

E. Gtr.

A. Bass

E. Bass

Walk the streets for

26

Pan.

Perc.

J. Gtr.

E. Gtr.

A. Bass

E. Bass

mon ey, you don't care if it's wrong or if it's

28

Pan.

Perc.

J. Gtr. right. Ro xanne,

E. Gtr.

A. Bass

E. Bass

30

Pan.

Perc.

J. Gtr. you don't have to put on the red light.

E. Gtr.

A. Bass

E. Bass

32

Pan.

Perc.

J. Gtr.

E. Gtr.

A. Bass

E. Bass

Ro xanne,

34

Pan.

Perc.

J. Gtr.

E. Gtr.

A. Bass

E. Bass

you don't have to put on the red light,

$\text{♩} = 131,000076$ $\text{♩} = 132,0001$

♩ = 132,999954

36

Pan.

Pan.

Perc.

J. Gtr.

E. Gtr.

A. Bass

E. Bass

put on the red light,

38

Pan.

Pan.

Perc.

J. Gtr.

E. Gtr.

A. Bass

E. Bass

put on the red light

40

Pan.

Pan.

Perc.

J. Gtr.

E. Gtr.

A. Bass

E. Bass

put on the red light,

42

Pan.

Pan.

Perc.

J. Gtr.

E. Gtr.

A. Bass

E. Bass

put on the red light,

44

Pan.

Pan.

Perc.

J. Gtr.

E. Gtr.

A. Bass

E. Bass

put onthered light Ro...

3

47

$\text{♩} = 132,000137$ $\text{♩} = 130,000137$

Pan.

Perc.

J. Gtr.

E. Gtr.

A. Bass

E. Bass

3

50

Pan.

Perc.

J. Gtr.

E. Gtr.

A. Bass

E. Bass

loved

53

Pan.

Perc.

J. Gtr.

E. Gtr.

A. Bass

E. Bass

you since I knew you. I would

55

Pan.

Perc.

J. Gtr.

E. Gtr.

A. Bass

E. Bass

n't talk down to ya. I

57

Pan.

Perc.

J. Gtr.

E. Gtr.

A. Bass

E. Bass

have to tell you just how I feel. I won't share

59

Pan.

Perc.

J. Gtr.

E. Gtr.

A. Bass

E. Bass

yowithanoth er boy. I know m̄mind ismade up,

62

Pan.

Perc.

J. Gtr.

E. Gtr.

A. Bass

E. Bass

sopot awayyour make- up.

65

Pan.

Perc.

J. Gtr.

E. Gtr.

A. Bass

E. Bass

Told you once, I won't tell you a gain, it's a crime

67

Pan.

Perc.

J. Gtr.

E. Gtr.

A. Bass

E. Bass

the way... Ro xanne,

70

Pan.

Perc.

J. Gtr.

E. Gtr.

A. Bass

E. Bass

you don't have to put on the red light.

72

Pan.

Perc.

J. Gtr.

E. Gtr.

A. Bass

E. Bass

Ro xanne,

74 $\text{♩} = 131,000076$

Pan.

Perc.

J. Gtr. you don't have to put on the red light.

E. Gtr.

A. Bass

E. Bass

76 $\text{♩} = 132,000137$ $\text{♩} = 132,999954$

Pan.

Pan.

Perc.

J. Gtr. You don't have to put on the red light, put

E. Gtr.

A. Bass

E. Bass

79

Pan.

Pan.

Perc.

J. Gtr.

E. Gtr.

A. Bass

E. Bass

on the red light, put

81

Pan.

Pan.

Perc.

J. Gtr.

E. Gtr.

A. Bass

E. Bass

on the red light, put

83

Pan.

Pan.

Perc.

J. Gtr.

E. Gtr.

A. Bass

E. Bass

on the red light, put on the red light

86

Pan.

Pan.

Perc.

J. Gtr.

E. Gtr.

A. Bass

E. Bass

put on the red light,

88

Pan.

Pan.

Perc.

J. Gtr.

E. Gtr.

A. Bass

E. Bass

put on the red light,

90

Pan.

Pan.

Perc.

J. Gtr.

E. Gtr.

A. Bass

E. Bass

put on the red light.

92

Pan.

Pan.

Perc.

J. Gtr.

E. Gtr.

A. Bass

E. Bass

put on the red light,

94

Pan.

Pan.

Perc.

J. Gtr.

E. Gtr.

A. Bass

E. Bass

put on the red light.

96

Pan.

Pan.

Perc.

J. Gtr.

E. Gtr.

A. Bass

E. Bass

You don't have to put on the red light.

98

Pan.

Pan.

Perc.

J. Gtr.

E. Gtr.

A. Bass

E. Bass

put on the red light.

100

Pan.

Pan.

Perc.

J. Gtr.

E. Gtr.

A. Bass

E. Bass

You don't have to put on the red light,

102

Pan.

Pan.

Perc.

J. Gtr.

E. Gtr.

A. Bass

E. Bass

put on the red light

104

Police - Roxanne
Panpipes

♩ = 130,000137

11

15

19

24

28

33

38

43

3

4

(C) 1996 SUPERTRAMP
(C) 1996 SUPERTRAMP

Panpipes

100

3

Police - Roxanne
Panpipes

♩ = 130,000137 ♩ = 131,000276 ♩ = 132,999954

34

40

46 ♩ = 132,000137 ♩ = 130,000137 ♩ = 131,000076 ♩ = 132,000137 ♩ = 132,999954

27

78

84

90

96 ♩ = 134,000061

101

(C) 1996 SUPERTRAMP
(C) 1996 SUPERTRAMP

Police - Roxanne
Percussion

♩ = 130,000137

Copyright © 1996 SUPERTRAMP

5

9

Ro xanne,

14

you don't have to put on the red light. Those days are o

18

ver, you don't have to sell your body to night. Ro xanne,

22

you don't have to wear that dress to night.

25

Walk on the Supertramp mon ey, you don't care if it's wrong or if it's

(C) 1996 SUPERTRAMP

Percussion

28

 right. Ro xanne, you don't have to put

31

 on the red light. Ro xanne,

34

 you don't have to put on the red light, put

37

 on the red light, put on the red light, put

41

 on the red light, put on the red light, put

45

 on the red light, Ro... $\text{♩} = 132,000137$ $\text{♩} = 130,000137$

49

 loved

53

 you in cell knew you. I would n't talk down to ya. I

57

 have to tell you just how I feel. I won't share you with the boy. I know

61

 my mind's made up, so put away your make-up.

65
 Told once, I won't tell you a gain, it's a crime the way... Ro

69
 xanne, you don't have to put on the red light.

72
 Ro xanne, you don't have to put

75 $\text{♩} = 131,000076$ $\text{♩} = 132,000137$ $\text{♩} = 132,999954$
 on the red light. You don't have to put on the red light, put

79
 on the red light, put on the red light, put

83
 on the red light, put on the red light, put

87
 on the red light, put on the red light, put

91
 on the red light, put on the red light, put

95
 on the red light. You don't have to put on the red light, put

99
 on the red light. You don't have to put on the red light, V.S.

4

102

Percussion

put on the red light...

2

Police - Roxanne
Jazz Guitar

♩ = 130,000137

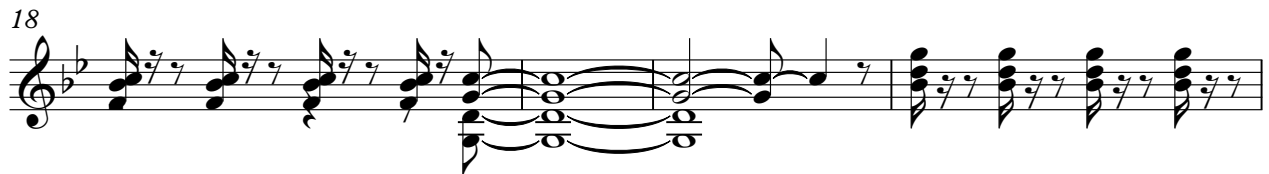

(C) 1996 SUPERTRAMP
(C) 1996 SUPERTRAMP

V.S.

35 ♩ = 131,000076 ♩ = 132,000137 ♩ = 132,999954

38

41

44 ♩ = 132,000137

48 ♩ = 130,000137

52

55

58

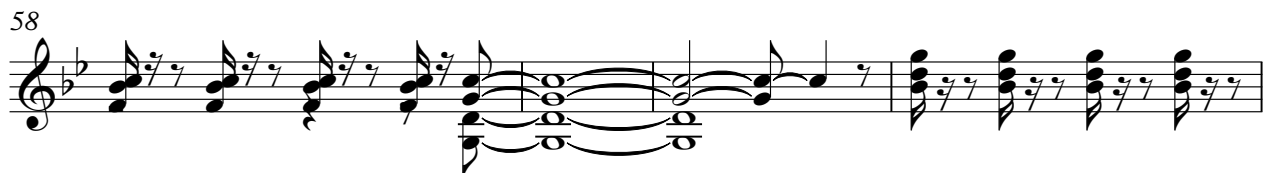

62

65

69

72

75

♩ = 131,000076 ♩ = 132,000137 ♩ = 132,999954

78

81

84

87

90

93

96

♩ = 134,000061

V.S.

99

102

104

Police - Roxanne
Electric Guitar

♩ = 130,000137

2

6

9

13

16

19

24

27

31

34

(C) 1996 SUPERTRAMP
(C) 1996 SUPERTRAMP

V.S.

37

40

43

46

$\text{♩} = 132,000137$ $\text{♩} = 130,000137$

50

53

56

59

64

67

Police - Roxanne
Acoustic Bass

♩ = 130,000137

4

9

14

19

25

30

34

♩ = 131,000076 ♩ = 132,000137 ♩ = 132,999954

38

42

46

♩ = 132,000137 = 130,000137

(C) 1996 SUPERTRAMP
(C) 1996 SUPERTRAMP

V.S.

Acoustic Bass

95

♩ = 134,000061

99

103

Police - Roxanne
Electric Bass

♩ = 130,000137

4

9

14

19

25

30

34

♩ = 131,000076 ♩ = 132,000137 ♩ = 132,999954

38

42

46

♩ = 132,000137 = 130,000137

(C) 1996 SUPERTRAMP
(C) 1996 SUPERTRAMP

V.S.

51

56

61

66

71

75 ♩ = 131,000076 ♩ = 132,000137 ♩ = 132,999954

79

83

87

91

Electric Bass

95

♩ = 134,000061

99

103

