

Police - Walking On The Moon

♩ = 143,999878

Percussion

Electric Guitar

Electric Guitar

Electric Guitar

Electric Guitar

Fretless Electric Bass

Synth Brass

Synth Voice

Lead 3 (Calliope)

FX 1 (Rain)

Back Vocal

Solo

DO NOT REPRODUCE OR TRANSMIT IN ANY FORM OR BY ANY MEANS, ELECTRONIC OR MECHANICAL, INCLUDING PHOTOCOPYING, RECORDING, OR BY ANY INFORMATION STORAGE AND RETRIEVAL SYSTEM.

5

Perc.

E. Gtr.

E. Gtr.

E. Bass

FX 1

Solo

(C) 1994 Tune 1000 Corporation ; 1979 Magnetic Publishing Ltd (PRS). Int'l Rights Secured.
(C) 1994 Tune 1000 Corporation ; 1979 Magnetic Publishing Ltd (PRS). Int'l Rights Secured.

10

Perc.

E. Gtr.

E. Gtr.

E. Bass

FX 1

Solo

16

Perc.

E. Gtr.

E. Gtr.

E. Gtr.

E. Bass

Lead 3

FX 1

Solo

Gi ant steps are what you take,

21

Perc.

E. Gtr.

E. Gtr.

E. Gtr.

E. Bass

Lead 3

Solo

walk in' on the moon. I hope my legs don't break, walk in' on the moon.

26

Perc.

E. Gtr.

E. Gtr.

E. Gtr.

E. Bass

Lead 3

Solo

We could walk for ever, walk in' on the moon. We

31

Perc.

E. Gtr.

E. Gtr.

E. Gtr.

E. Bass

Lead 3

Solo

could be together, walk in' on, walk in' on the moon.

35

Perc.

E. Gtr.

E. Gtr.

E. Bass

Lead 3

39

Perc.

E. Gtr.

E. Gtr.

E. Bass

Solo

Walk

43

Perc.

E. Gtr.

E. Gtr.

E. Gtr.

E. Bass

Lead 3

Solo

in' back from your house, walk in' on the moon. Walk in' back from your

48

Perc.

E. Gtr.

E. Gtr.

E. Gtr.

E. Bass

Lead 3

Solo

house, walkin' on the moon. Feet, they hard ly touch the ground,

53

Perc.

E. Gtr.

E. Gtr.

E. Gtr.

E. Bass

Lead 3

Solo

walk in' on the moon. Myfeet don't hard ly make no sound, walk

57

Perc.

E. Gtr.

E. Gtr.

E. Gtr.

E. Bass

Syn. Voice

Lead 3

Solo

in' on, walk in' on the moon. Some

61

Perc.

E. Gtr.

E. Gtr.

E. Gtr.

E. Gtr.

E. Bass

Syn. Voice

Lead 3

Solo

may say I'm wishing my days a way.

65 Perc.

E. Gtr.

E. Gtr.

E. Gtr.

E. Gtr.

E. Bass

Syn. Voice

Lead 3

Solo

No way! And if it's the price I pay,

69 Perc.

E. Gtr.

E. Gtr.

E. Gtr.

E. Gtr.

E. Bass

Syn. Voice

Lead 3

Solo

some say to mor row's an oth er day.

73 Perc. E. Gtr. E. Gtr. E. Gtr. E. Bass Syn. Voice Lead 3 Solo

You'll stay; I may aswell play.

77 Perc. E. Gtr. E. Gtr. E. Bass

81 Perc. E. Gtr. E. Gtr. E. Bass Solo

85

Perc.

E. Gtr.

E. Gtr.

E. Gtr.

E. Bass

Lead 3

Solo

ant steps are what you take, walk in' on the moon.

89

Perc.

E. Gtr.

E. Gtr.

E. Gtr.

E. Bass

Lead 3

Solo

I hope my legs don't break, walk in' on the moon. We

93

Perc.

E. Gtr.

E. Gtr.

E. Gtr.

E. Bass

Lead 3

Solo

could walk for ev er, walk in' on the moon. We

97

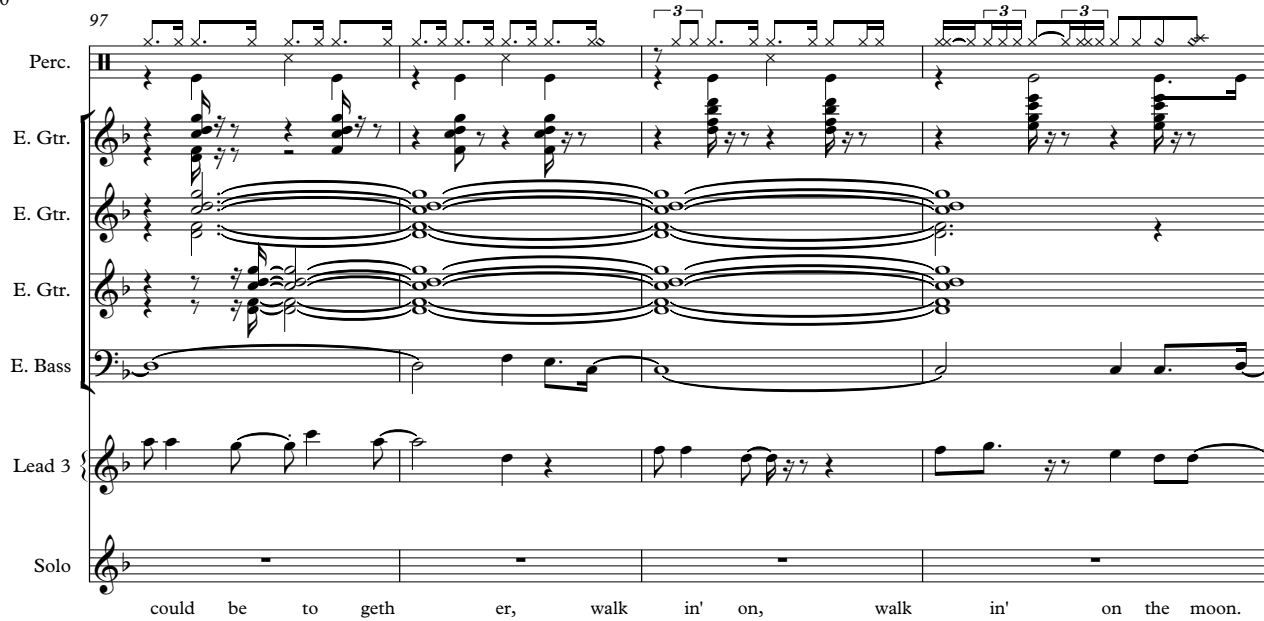

Perc.

E. Gtr.

E. Gtr.

E. Gtr.

E. Bass

Lead 3

Solo

could be to geth er, walk in' on, walk in' on the moon.

101

Perc.

E. Gtr.

E. Gtr.

E. Gtr.

E. Gtr.

E. Bass

Syn. Voice

Lead 3

Solo

Some may say

105

Perc.

E. Gtr.

E. Gtr.

E. Gtr.

E. Gtr.

E. Bass

Syn. Voice

Lead 3

Solo

I'm wish ing my days a way. No way!

109

Perc.

E. Gtr.

E. Gtr.

E. Gtr.

E. Gtr.

E. Bass

Syn. Voice

Lead 3

Solo

And if it's the price I pay, some say

113

Perc.

E. Gtr.

E. Gtr.

E. Gtr.

E. Gtr.

E. Bass

Syn. Voice

Lead 3

Solo

to morrow'san oth er day. You'll stay; I may

117

Perc.

E. Gtr.

E. Gtr.

E. Gtr.

E. Gtr.

E. Bass

Syn. Voice

Lead 3

FX 1

Solo

aswell play.

122

126

Keep it up,

keep it up.

130

Perc.

E. Gtr.

E. Gtr.

E. Bass

Syn. Voice

Lead 3

FX 1

Solo

Keep it up, keep it up.

134

Perc.

E. Gtr.

E. Gtr.

E. Gtr.

E. Bass

Syn. Br.

Syn. Voice

Lead 3

FX 1

Solo

Keep it up,

137

Perc.

E. Gtr.

E. Gtr.

E. Gtr.

E. Bass

Syn. Br.

Syn. Voice

Lead 3

FX 1

Solo

keep it up. Keep it up,

140

Perc.

E. Gtr.

E. Gtr.

E. Gtr.

E. Bass

Syn. Br.

Syn. Voice

Lead 3

FX 1

Solo

keep it up.

143

147

151

Perc.

E. Gtr.

E. Gtr.

E. Gtr.

E. Bass

Syn. Br.

Syn. Voice

Lead 3

FX 1

Solo

Keep it up, keep it up.

155

Perc.

E. Gtr.

E. Gtr.

E. Gtr.

E. Bass

Syn. Br.

Syn. Voice

Lead 3

FX 1

Solo

Keep it up, keep it up.

159

Perc.

E. Gtr.

E. Gtr.

E. Gtr.

E. Bass

Syn. Br.

Syn. Voice

Lead 3

FX 1

Solo

Keep it up, keep it up.

163

Perc.

E. Gtr.

E. Gtr.

E. Gtr.

E. Bass

Syn. Br.

Syn. Voice

Lead 3

FX 1

Solo

Keep it up, keep it up.

167

Perc.

E. Gtr.

E. Gtr.

E. Gtr.

E. Bass

Syn. Br.

Syn. Voice

Lead 3

FX 1

Solo

Keep it up, keep it up.

171

Perc.

E. Gtr.

E. Gtr.

E. Gtr.

E. Bass

Syn. Br.

Syn. Voice

Lead 3

FX 1

Solo

Keep it up, keep it up.

175

Perc.

E. Gtr.

E. Gtr.

E. Gtr.

E. Bass

Syn. Br.

Syn. Voice

Lead 3

FX 1

Solo

Keep it up,

177

Perc.

E. Gtr.

E. Gtr.

E. Gtr.

E. Bass

Syn. Br.

Syn. Voice

Lead 3

FX 1

Solo

keep it up.

lice - Walking On The Moon
Percussion

♩ = 143,999878

5

9

13

17

21

25

29

33

36

(C) 1994 Tune 1000 Corporation ;1979 Magnetic Publishing Ltd (PRS). Int'l Rights Secured.
(C) 1994 Tune 1000 Corporation ;1979 Magnetic Publishing Ltd (PRS). Int'l Rights Secured.

V.S.

Percussion

38

41

45

49

53

57

61

65

69

73

Percussion

77

80

83

87

91

95

99

102

106

110

V.S.

114

118

121

124

127

130

133

136

138

140

Percussion

142

145

149

153

157

160

163

166

170

174

V.S.

6

Percussion

177

2

lice - Walking On The Moon
Electric Guitar

♩ = 143,999878

18

22

26

30

34 8

45

49

53

57

61

(C) 1994 Tune 1000 Corporation ;1979 Magnetic Publishing Ltd (PRS). Int'l Rights Secured.
(C) 1994 Tune 1000 Corporation ;1979 Magnetic Publishing Ltd (PRS). Int'l Rights Secured.

V.S.

113

118

16

137

141

145

149

153

157

161

165

V.S.

169

173

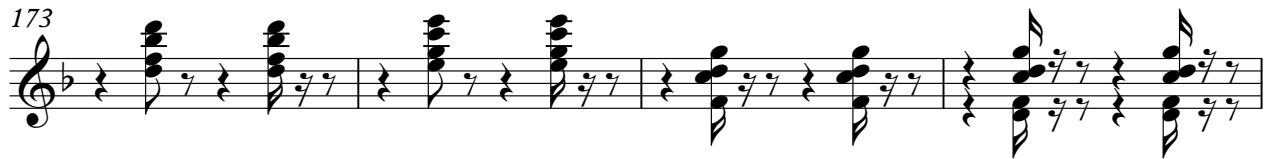

177

lice - Walking On The Moon
Electric Guitar

♩ = 143,999878

2

10

18

4

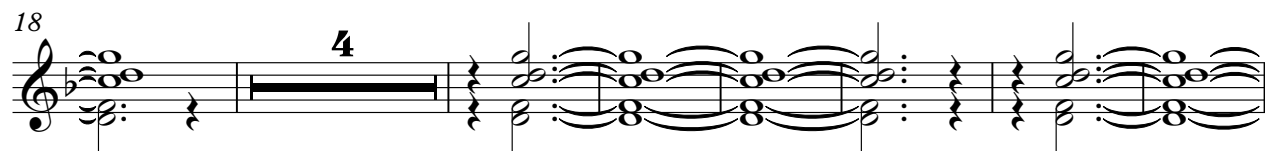

29

37

45

53

2

(C) 1994 Tune 1000 Corporation ;1979 Magnetic Publishing Ltd (PRS). Int'l Rights Secured.
(C) 1994 Tune 1000 Corporation ;1979 Magnetic Publishing Ltd (PRS). Int'l Rights Secured.

61

68

75

83

91

99

107

114

122

130

138

146

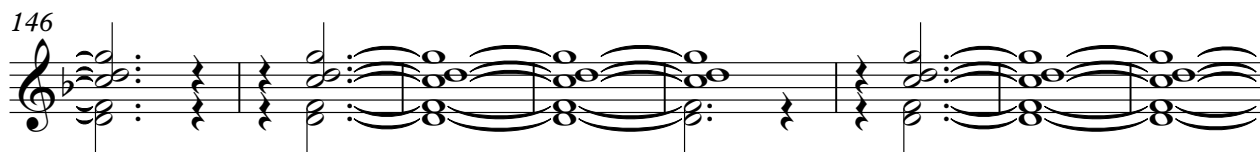

154

162

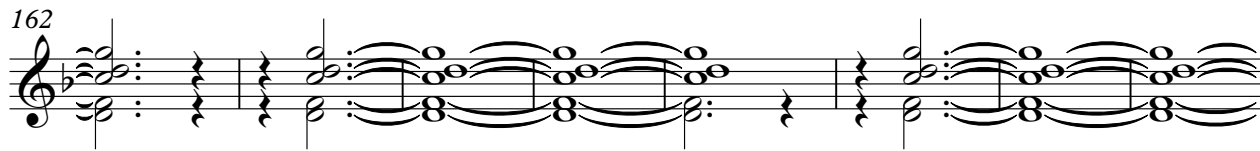

170

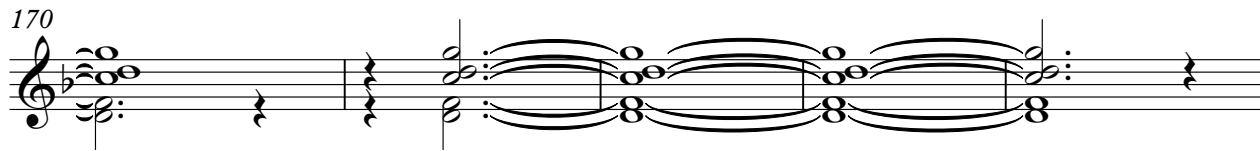

175

lice - Walking On The Moon
Electric Guitar

♩ = 143,999878

2

9

16

4

27

34

41

48

54

2

(C) 1994 Tune 1000 Corporation ;1979 Magnetic Publishing Ltd (PRS). Int'l Rights Secured.
(C) 1994 Tune 1000 Corporation ;1979 Magnetic Publishing Ltd (PRS). Int'l Rights Secured.

61

65

69

73

78

85

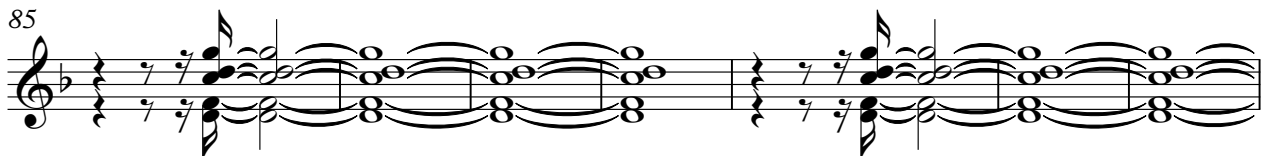

92

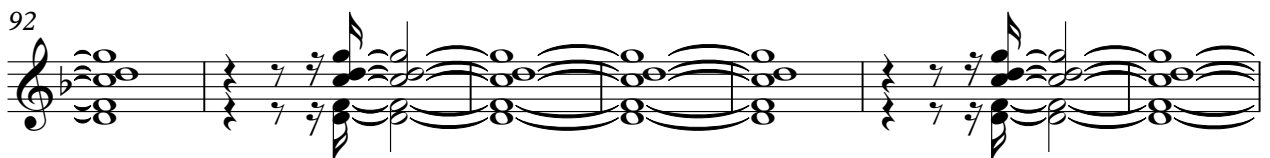

99

106

110

114

119

126

133

140

147

154

161

168

175

lice - Walking On The Moon
Electric Guitar

♩ = 143,999878

60

63

67

71

76 26

105

109

113

117 62

(C) 1994 Tune 1000 Corporation ;1979 Magnetic Publishing Ltd (PRS). Int'l Rights Secured.
(C) 1994 Tune 1000 Corporation ;1979 Magnetic Publishing Ltd (PRS). Int'l Rights Secured.

lice - Walking On The Moon
Fretless Electric Bass

♩ = 143,999878

8

14

20

26

33

40

47

54

60

(C) 1994 Tune 1000 Corporation ;1979 Magnetic Publishing Ltd (PRS). Int'l Rights Secured.
(C) 1994 Tune 1000 Corporation ;1979 Magnetic Publishing Ltd (PRS). Int'l Rights Secured.

V.S.

64

68

73

78

85

92

98

104

109

114

119

126

132

139

146

152

159

166

172

176

lice - Walking On The Moon

Synth Brass

♩ = 143,999878

134

138

143

148

153

158

163

168

173

176

2

(C) 1994 Tune 1000 Corporation ;1979 Magnetic Publishing Ltd (PRS). Int'l Rights Secured.
(C) 1994 Tune 1000 Corporation ;1979 Magnetic Publishing Ltd (PRS). Int'l Rights Secured.

lice - Walking On The Moon
Synth Voice

♩ = 143,999878

59

64

69

74 **27**

105

110

115 **9**

128

134

140

(C) 1994 Tune 1000 Corporation ;1979 Magnetic Publishing Ltd (PRS). Int'l Rights Secured.
(C) 1994 Tune 1000 Corporation ;1979 Magnetic Publishing Ltd (PRS). Int'l Rights Secured.

147

153

159

165

171

175

lice - Walking On The Moon
Lead 3 (Calliope)

♩ = 143,999878

17

22

27

32

37

47

52

56

61

67

(C) 1994 Tune 1000 Corporation ;1979 Magnetic Publishing Ltd (PRS). Int'l Rights Secured.
(C) 1994 Tune 1000 Corporation ;1979 Magnetic Publishing Ltd (PRS). Int'l Rights Secured.

V.S.

Lead 3 (Calliope)

141

147

153

159

165

171

175

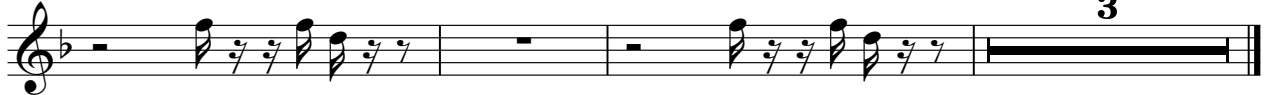

lice - Walking On The Moon

FX 1 (Rain)

♩ = 143,999878

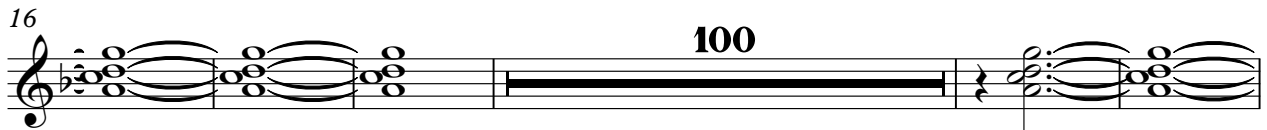
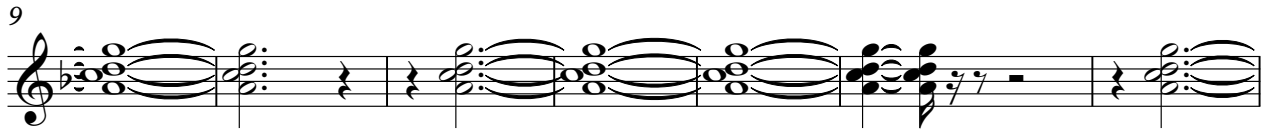
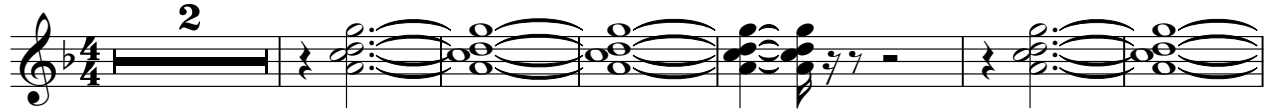

(C) 1994 Tune 1000 Corporation ;1979 Magnetic Publishing Ltd (PRS). Int'l Rights Secured.
(C) 1994 Tune 1000 Corporation ;1979 Magnetic Publishing Ltd (PRS). Int'l Rights Secured.

V.S.

2

FX 1 (Rain)

175

lice - Walking On The Moon

Solo

♩ = 143,999878

Back Vocal

SD Rights Reserved. All Rights Reserved.

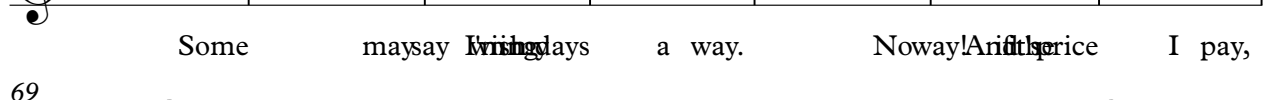
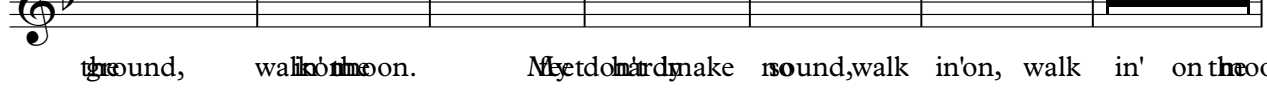
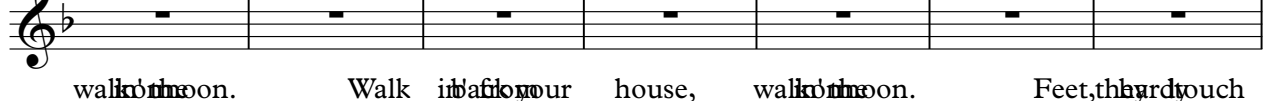
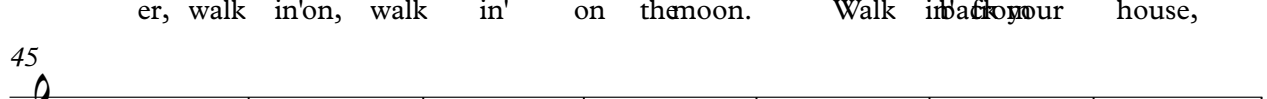
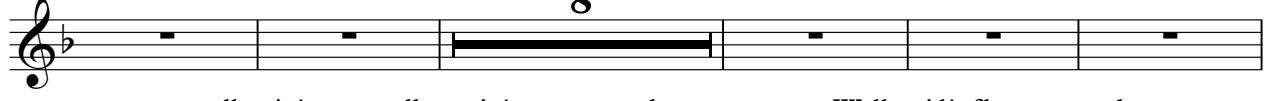
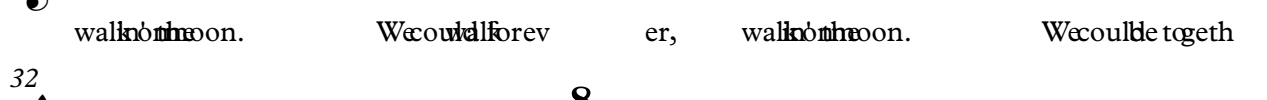
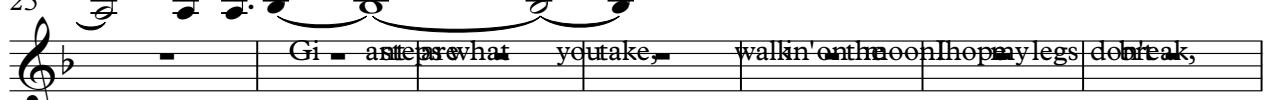
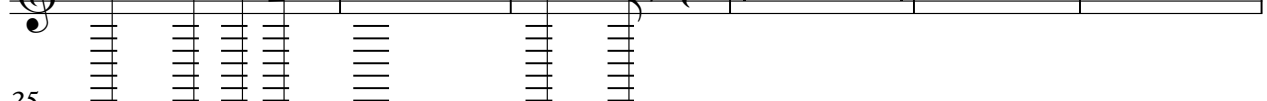
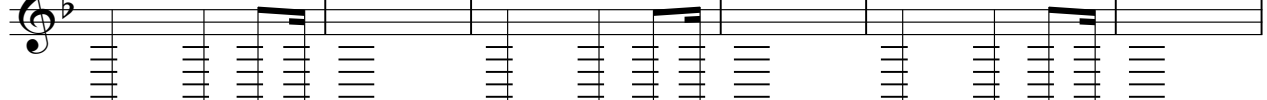

(C) 1994 Tune 1000 Corporation ;1979 Magnetic Publishing Ltd (PRS). Int'l Rights Secured.
(C) 1994 Tune 1000 Corporation ;1979 Magnetic Publishing Ltd (PRS). Int'l Rights Secured.

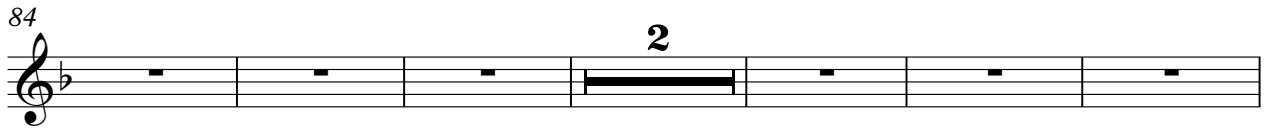
84 

Gi a steps re what yotake, walk in' on the moon I hope my legs don't break, walk on the moon.

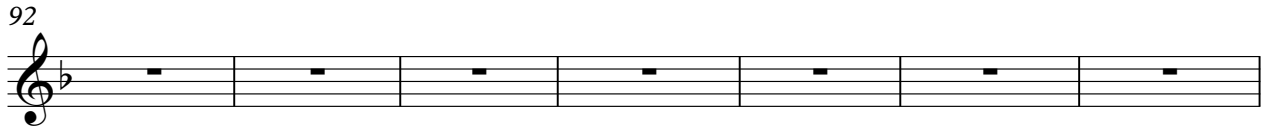
92 

We could be forev er, walk on the moon. We could be togeth er, walk

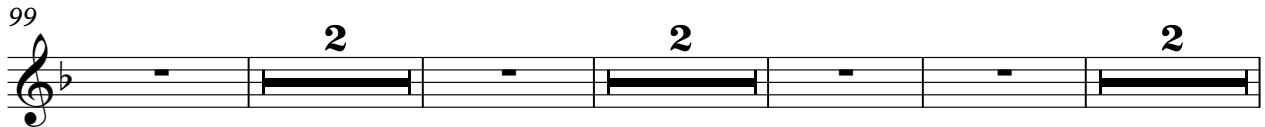
99 

in' on, walk in' on the moon. Some maysay Irish days a way. Noway!

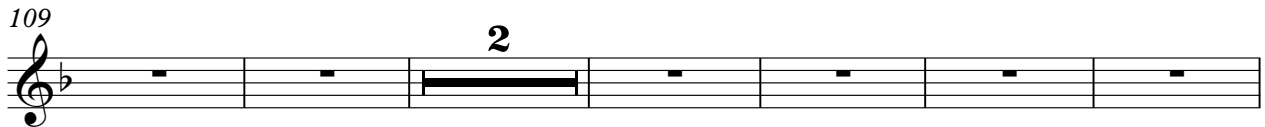
109 

And the price I pay, some say month er day. You stay; may

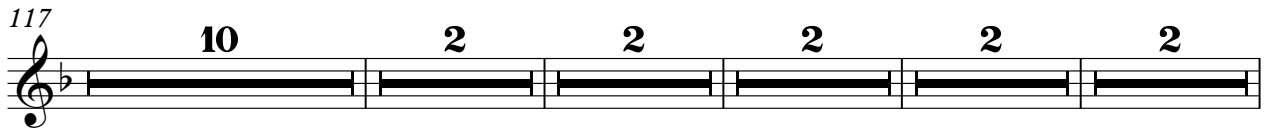
117 

awell play. Keep it up, keep it up. Keep it up, keep it up. Keep it up,

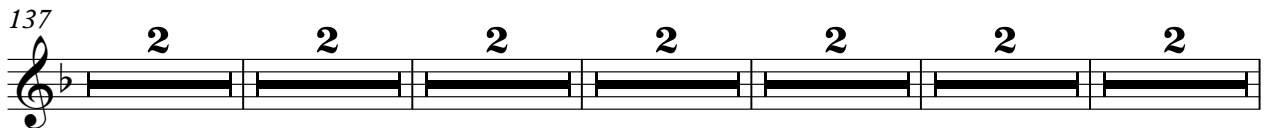
137 

keep it up. Keep it up, keep it up. Keep it up, keep it up. Keep it up, keep it up.

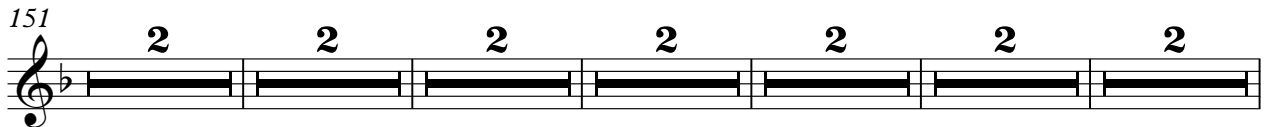
151 

Keep it up, keep it up. Keep it up, keep it up. Keep it up, keep it up. Keep it up,

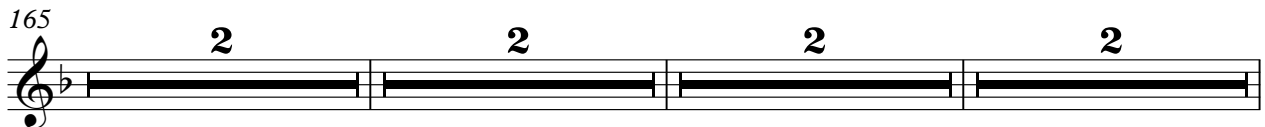
165 

keep it up. Keep it up, keep it up. Keep it up,

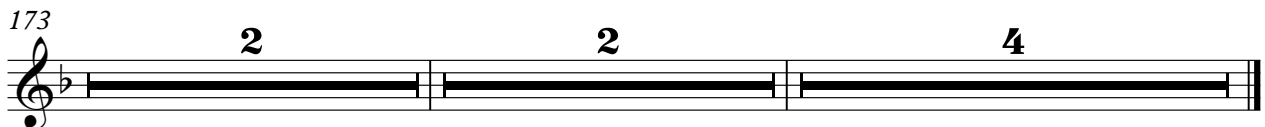
173 

keep it up. Keep it up, keep it up.