

Corona - Baby Baby 2

♩ = 136,001999

DRUMS

SAW WAVE

FINGERDBAS

CHOIR AAHS

A.PIANO 3

E.PIANO 1

MELODY

SYNBRASS 1

SYNBRASS 1

SLOWSTRING

SYN STR 1

BASS&LEAD

♩ = 136,001999

SWEEP PAD

2

5

FINGERDBAS

MELODY

SYN STR 1

9

FINGERDBAS

MELODY

SYN STR 1

12

DRUMS

FINGERDBAS

SYN STR 1

BASS&LEAD

SWEEP PAD

13

DRUMS

FINGERDBAS

SYN STR 1

BASS&LEAD

SWEEP PAD

14

DRUMS

FINGERDBAS

A.PIANO 3

SYN STR 1

BASS&LEAD

SWEEP PAD

15

DRUMS

FINGERDBAS

A.PIANO 3

SYN STR 1

BASS&LEAD

SWEEP PAD

16

DRUMS

FINGERDBAS

A.PIANO 3

SYN STR 1

BASS&LEAD

SWEEP PAD

17

DRUMS

FINGERDBAS

A.PIANO 3

MELODY

SYN STR 1

BASS&LEAD

SWEEP PAD

18

DRUMS

FINGERDBAS

A.PIANO 3

MELODY

SYN STR 1

BASS&LEAD

SWEEP PAD

20

DRUMS

FINGERDBAS

CHOIR AAHS

SYNBASS 1

SYNBASS 1

BASS&LEAD

22

DRUMS

FINGERDBAS

CHOIR AAHS

MELODY

SYNBASS 1

SYNBASS 1

BASS&LEAD

24

DRUMS

FINGERDBAS

CHOIR AAHS

SYNBRASS 1

SYNBRASS 1

BASS&LEAD

26

DRUMS

FINGERDBAS

CHOIR AAHS

SYNBRASS 1

SYNBRASS 1

BASS&LEAD

28

DRUMS

FINGERDBAS

E.PIANO 1

MELODY

30

DRUMS

FINGERDBAS

E.PIANO 1

MELODY

32

DRUMS

FINGERDBAS

E.PIANO 1

MELODY

34

DRUMS

FINGERDBAS

E.PIANO 1

MELODY

35

DRUMS

FINGERDBAS

A.PIANO 3

E.PIANO 1

MELODY

SYN STR 1

37

DRUMS

FINGERDBAS

A.PIANO 3

MELODY

SYN STR 1

39

DRUMS

FINGERDBAS

A.PIANO 3

MELODY

SYN STR 1

41

DRUMS

FINGERDBAS

CHOIR AAHS

A.PIANO 3

MELODY

SYN STR 1

43

DRUMS

SAW WAVE

FINGERDBAS

CHOIR AAHS

MELODY

SLOWSTRING

SYN STR 1

BASS&LEAD

45

DRUMS

SAW WAVE

FINGERDBAS

MELODY

SLOWSTRING

SYN STR 1

BASS&LEAD

47

DRUMS

SAW WAVE

FINGERDBAS

MELODY

SLOWSTRING

SYN STR 1

BASS&LEAD

49

DRUMS

SAW WAVE

FINGERDBAS

MELODY

SLOWSTRING

SYN STR 1

BASS&LEAD

51

DRUMS

SAW WAVE

FINGERDBAS

CHOIR AAHS

MELODY

SYNBRASS 1

SYNBRASS 1

SLOWSTRING

SYN STR 1

BASS&LEAD

53

DRUMS

FINGERDBAS

CHOIR AAHS

SYNBASS 1

SYNBASS 1

BASS&LEAD

55

DRUMS

FINGERDBAS

CHOIR AAHS

E.PIANO 1

MELODY

SYNBASS 1

SYNBASS 1

BASS&LEAD

57

DRUMS

FINGERDBAS

E.PIANO 1

MELODY

59

DRUMS

FINGERDBAS

E.PIANO 1

MELODY

61

DRUMS

FINGERDBAS

E.PIANO 1

MELODY

63

DRUMS

FINGERDBAS

E.PIANO 1

MELODY

64

DRUMS

FINGERDBAS

A.PIANO 3

MELODY

SYN STR 1

66

DRUMS

FINGERDBAS

A.PIANO 3

MELODY

SYN STR 1

68

DRUMS

FINGERDBAS

CHOIR AAHS

A.PIANO 3

MELODY

SYN STR 1

70

DRUMS

CHOIR AAHS

MELODY

SYN STR 1

72

DRUMS

SAW WAVE

FINGERDBAS

MELODY

SLOWSTRING

SYN STR 1

BASS&LEAD

74

DRUMS

SAW WAVE

FINGERDBAS

MELODY

SLOWSTRING

SYN STR 1

BASS&LEAD

76

DRUMS

SAW WAVE

FINGERDBAS

MELODY

SLOWSTRING

SYN STR 1

BASS&LEAD

78

DRUMS

SAW WAVE

FINGERDBAS

MELODY

SLOWSTRING

SYN STR 1

BASS&LEAD

79

DRUMS

SAW WAVE

FINGERDBAS

MELODY

SLOWSTRING

SYN STR 1

BASS&LEAD

81

DRUMS

MELODY

82

DRUMS

SAW WAVE

FINGERDBAS

MELODY

SYN STR 1

BASS&LEAD

84

DRUMS

SAW WAVE

FINGERDBAS

MELODY

SYN STR 1

BASS&LEAD

86

DRUMS

SAW WAVE

FINGERDBAS

CHOIR AAHS

MELODY

SYN STR 1

BASS&LEAD

SWEEP PAD

88

DRUMS

SAW WAVE

FINGERDBAS

CHOIR AAHS

MELODY

SYN STR 1

BASS&LEAD

SWEEP PAD

90

DRUMS

FINGERDBAS

CHOIR AAHS

SYNBRASS 1

SYNBRASS 1

BASS&LEAD

92

DRUMS

FINGERDBAS

CHOIR AAHS

MELODY

SYNBASS 1

SYNBASS 1

BASS&LEAD

94

DRUMS

SAW WAVE

FINGERDBAS

MELODY

SLOWSTRING

SYN STR 1

BASS&LEAD

96

DRUMS

SAW WAVE

FINGERDBAS

MELODY

SLOWSTRING

SYN STR 1

BASS&LEAD

98

DRUMS

SAW WAVE

FINGERDBAS

MELODY

SLOWSTRING

SYN STR 1

BASS&LEAD

100

DRUMS

SAW WAVE

FINGERDBAS

MELODY

SLOWSTRING

SYN STR 1

BASS&LEAD

101

DRUMS

SAW WAVE

FINGERDBAS

MELODY

SLOWSTRING

SYN STR 1

BASS&LEAD

102 ϕ

DRUMS

SAW WAVE

FINGERDBAS

CHOIR AAHS

A.PIANO 3

E.PIANO 1

MELODY

SYNBRASS 1

SYNBRASS 1

SLOWSTRING

SYN STR 1

BASS&LEAD

SWEEP PAD

DRUMS

Corona - Baby Baby 2

♩ = 136,001999

10

13

14

15

16

17

18

20

22

24

V.S.

DRUMS

26

28

30

32

34

36

38

40

42

44

DRUMS

46

48

50

52

54

56

58

60

62

64

V.S.

66

68

70

72

74

76

78

80

82

84

DRUMS

86

88

90

92

94

96

98

100

101

SAW WAVE

Corona - Baby Baby 2

♩ = 136,001999

42

45

47

49

51

20

72

74

76

78

2

SAW WAVE

82

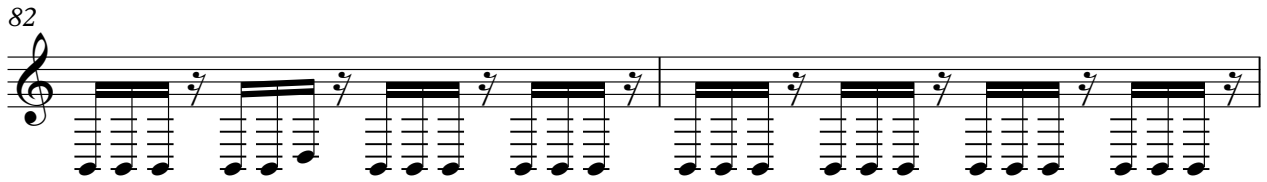

84

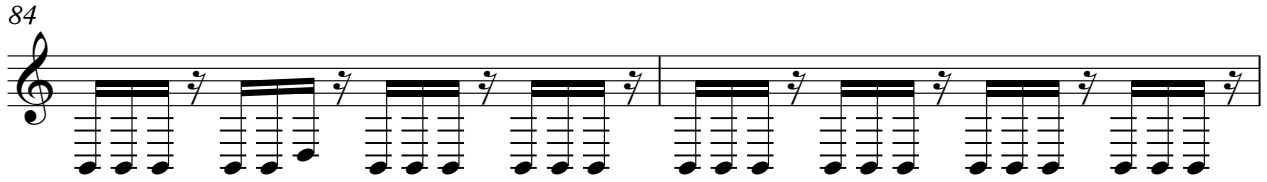

86

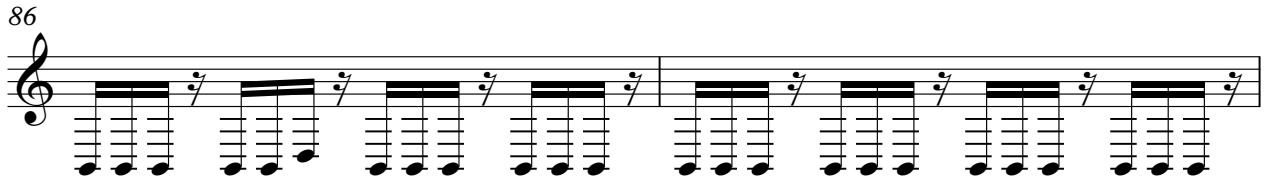

88

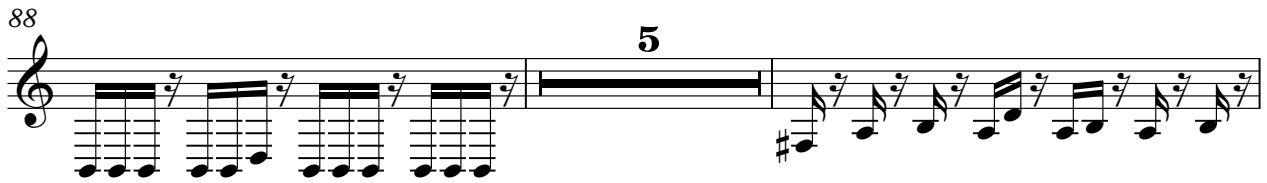

95

97

99

101

♩ = 136,001999

2

9

13

15

17

20

22

24

26

28

30

32

34

36

38

40

44

46

48

50

52

54

56

58

60

62

64

66

68

72

74

76

78

82

84

86

88

91

93

95

97

99

101

CHOIR AAHS

Corona - Baby Baby 2

♩ = 136,001999

18

25

13

43

8

56

13

15

87

92

8

3

♩ = 136,001999

12

19 16 16

38

41 22

65

68

70 32 3

♩ = 136,001999

26

29

31

33

35

20

57

59

61

63

38

3

MELODY

Corona - Baby Baby 2

♩ = 136,001999

V.S.

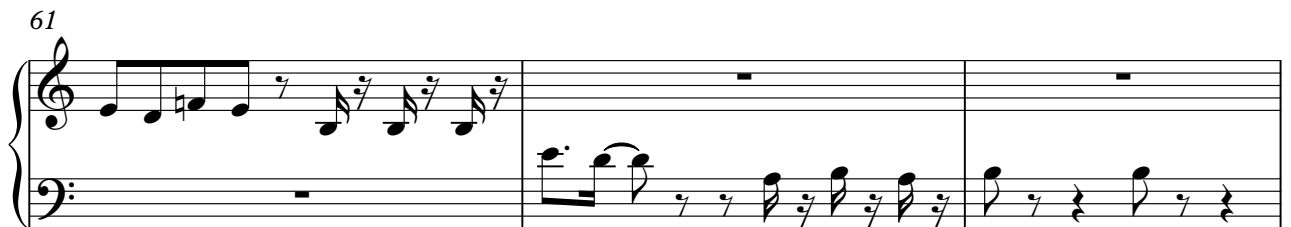

70

73

77

82

87

4

94

98

101

2

♩ = 136,001999

18

21

23

25

27

24

53

55

34

90

92

94

8

3

♩ = 136,001999

18

21

23

25

27

24

52

54

56

34

91

93

8

3

SLOWSTRING

Corona - Baby Baby 2

♩ = 136,001999

42

48

20

74

14

94

94

99

3

SYN STR 1

Corona - Baby Baby 2

♩ = 136,001999

2

8

15

17

38

44

49

12

65

71

77

2

84

5

2

SYN STR 1

94

98

♩ = 136,001999

10

13

15

17

20

22

24

26

27

16

79 **2**

83

85

87

90

92

94

96

98

100 **3**

SWEEP PAD

Corona - Baby Baby 2

♩ = 136,001999

10

15

67

86

13 3