

Corona - Rhythmnight2

♩ = 130,000137

Shakuhachi

Bass 2

Piano 2

Rock Organ

Strings 2

Sweep Pad

Strings 1

Piano 1

5

Bass 2

Piano 2

Piano 1

9

Shakuhachi

BD

Crash Cymbals

Bass 2

Piano 2

Piano 1

13

Shakuhachi

BD

Crash Cymbals

Hi Hats

Piano 2

Piano 1

17

Shakuhachi

BD

Crash Cymbals

Hi Hats

Piano 2

Rev Cymbal

Piano 1

21

BD

Crash Cymbals

Hi Hats

Claps

Saw Lead

Bass 2

Bass 1

24

BD  
Hi Hats  
Claps  
Saw Lead  
Bass 2  
Bass 1

27

BD  
Hi Hats  
Claps  
Saw Lead  
Bass 2  
Bass 1

30

BD  
Snare  
Crash Cymbals  
Hi Hats  
Shakers  
Claps  
Saw Lead  
Bass 2  
Bass 1  
Strings 2

33

BD  
Snare  
Hi Hats  
Shakers  
Claps  
Saw Lead  
Bass 2  
Bass 1  
Strings 2

36

BD  
Snare  
Hi Hats  
Shakers  
Claps  
Saw Lead  
Bass 2  
Bass 1  
Strings 2

39

BD  
Snare  
Hi Hats  
Shakers  
Claps  
Saw Lead  
Bass 2  
Bass 1  
Strings 2  
Strings 1

41

BD  
Shakers  
Saw Lead

43

BD  
Snare  
Shakers  
Saw Lead  
Rev Cymbal

45

BD  
Snare  
Hi Hats  
Bass 2  
Bass 1

49

BD  
Snare  
Hi Hats  
Bass 2  
Bass 1

53

BD  
Snare  
Hi Hats  
Shakers  
Bass 2  
Bass 1

56

BD  
Snare  
Hi Hats  
Shakers  
Bass 2  
Bass 1

59

BD

Snare

Hi Hats

Shakers

Claps

Saw Lead

Bass 2

Bass 1

Strings 2

63

BD

Snare

Hi Hats

Shakers

Claps

Saw Lead

Bass 2

Bass 1

Strings 2

Strings 1

66

BD  
Snare  
Hi Hats  
Shakers  
Claps  
Saw Lead  
Bass 2  
Bass 1  
Strings 2

69

BD  
Snare  
Hi Hats  
Shakers  
Claps  
Saw Lead  
Bass 2  
Rock Organ  
Bass 1  
Strings 2  
Bass+Lead  
Strings 1

72

BD  
Claps  
Saw Lead  
Rock Organ  
Bass 1  
Bass+Lead

74

BD  
Claps  
Saw Lead  
Rock Organ  
Bass 1  
Bass+Lead

76

BD  
Snare  
Claps  
Saw Lead  
Rock Organ  
Bass 1  
Bass+Lead

78

BD

Snare

Crash Cymbals

Hi Hats

Claps

Saw Lead

Bass 2

Rock Organ

Bass 1

Rev Cymbal

Bass+Lead

81

BD

Snare

Hi Hats

Bass 2

Bass 1

85

Shakuhachi

BD

Snare

Hi Hats

Shakers

Bass 2

Bass 1

Strings 2

Sweep Pad

Strings 1

88

BD

Snare

Hi Hats

Shakers

Bass 2

Bass 1

Strings 2

Sweep Pad

Strings 1

91

BD  
Snare  
Hi Hats  
Shakers  
Bass 2  
Bass 1  
Rev Cymbal  
Strings 2  
Sweep Pad  
Strings 1

95

BD  
Snare  
Hi Hats  
Shakers  
Claps  
Saw Lead  
Bass 2  
Bass 1  
Strings 2  
Strings 1

98

BD  
Snare  
Hi Hats  
Shakers  
Claps  
Saw Lead  
Bass 2  
Bass 1  
Strings 2  
Strings 1

101

BD  
Snare  
Hi Hats  
Shakers  
Claps  
Saw Lead  
Bass 2  
Bass 1  
Strings 2  
Strings 1

104

Shaku-hachi

BD

Snare

Crash Cymbals

Hi Hats

Shakers

Claps

Saw Lead

Bass 2

Bass 1

Rev Cymbal

Strings 2

Strings 1

107

Shakuhachi

BD

Snare

Hi Hats

Shakers

Claps

Saw Lead

Bass 2

Bass 1

Strings 2

Strings 1

110

Shakuhachi

BD

Snare

Hi Hats

Shakers

Claps

Saw Lead

Bass 2

Bass 1

Strings 2

Strings 1

113

Shakuhachi

BD

Snare

Crash Cymbals

Hi Hats

Shakers

Claps

Saw Lead

Bass 2

Piano 2

Rock Organ

Bass 1

Strings 2

Strings 1

Piano 1

117

BD  
Saw Lead  
Bass 2  
Piano 2  
Rock Organ  
Bass 1  
Piano 1

119

BD  
Crash Cymbals  
Saw Lead  
Bass 2  
Piano 2  
Rock Organ  
Bass 1  
Piano 1

121

BD  
Saw Lead  
Bass 2  
Piano 2  
Rock Organ  
Bass 1  
Piano 1

123

BD  
Saw Lead  
Bass 2  
Piano 2  
Rock Organ  
Bass 1  
Piano 1

125

Shakuhachi  
Shakers  
Bass 2  
Rock Organ  
Bass 1

128

Shakuhachi

Hi Hats

Shakers

Bass 2

Rock Organ

Bass 1

131

Shakuhachi

Crash Cymbals

Hi Hats

Shakers

Bass 2

Rock Organ

Bass 1

135

Shakuhachi

Crash Cymbals

Hi Hats

Shakers

Claps

Bass 2

Rock Organ

Bass 1

139

Shakuhachi

Hi Hats

Shakers

Claps

Bass 2

Rock Organ

Bass 1

Sweep Pad

142

Shakuhachi

BD

Snare

Crash Cymbals

Hi Hats

Shakers

Claps

Saw Lead

Bass 2

Rock Organ

Bass 1

Strings 2

Sweep Pad

Strings 1

146

BD  
Snare  
Hi Hats  
Shakers  
Claps  
Saw Lead  
Bass 2  
Bass 1  
Strings 2  
Strings 1

149

BD  
Snare  
Hi Hats  
Shakers  
Claps  
Saw Lead  
Bass 2  
Bass 1  
Strings 2  
Strings 1

152

BD  
Snare  
Crash Cymbals  
Hi Hats  
Shakers  
Claps  
Saw Lead  
Bass 2  
Bass 1  
Strings 2  
Strings 1

155

BD  
Snare  
Crash Cymbals  
Hi Hats  
Shakers  
Claps  
Saw Lead  
Bass 2  
Bass 1  
Strings 2  
Strings 1

158

BD  
Snare  
Hi Hats  
Shakers  
Claps  
Saw Lead  
Bass 2  
Bass 1  
Strings 2  
Strings 1

161

BD  
Snare  
Hi Hats  
Shakers  
Claps  
Saw Lead  
Bass 2  
Bass 1  
Strings 2  
Strings 1

164

BD  
Snare  
Hi Hats  
Shakers  
Claps  
Saw Lead  
Bass 2  
Bass 1  
Strings 2  
Strings 1

167

Saw Lead  
Bass 2  
Strings 2

170

Shakuhachi  
Saw Lead  
Bass 2  
Strings 2

173

Shakuhachi

Saw Lead

Bass 2

Strings 2

Strings 1

175

BD

Saw Lead

Shakuhachi

Corona - Rhythmnight2

♩ = 130,000137  
**10**

13

15

17

19

21 **64**

86 **18**

Shakuhachi

135

137

139

141

143

26

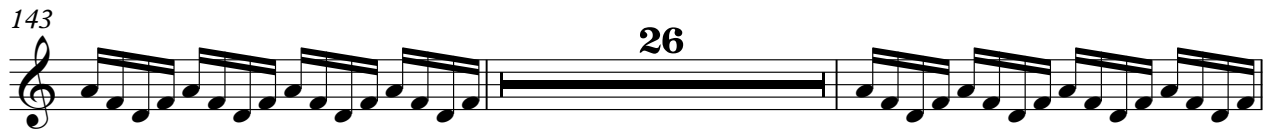

171

173

2

BD

Corona - Rhythmnight2

♩ = 130,000137  
**10**

15

21

26

31

36

41

47

52

57

V.S.

2

BD

63

68

74

80

85

90

96

101

107

112

118

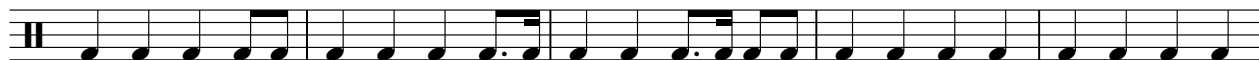

123

19

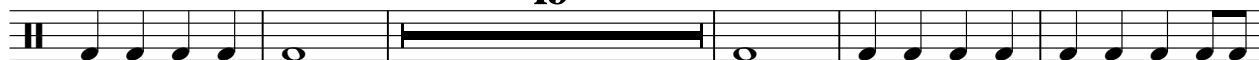

147

152

158

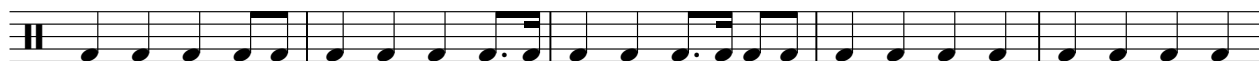

163

10

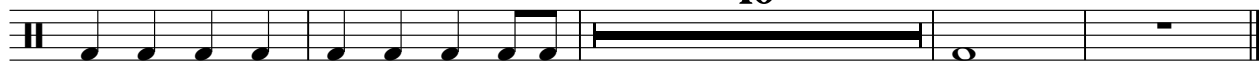

Snare

Corona - Rhythmnight2

♩ = 130,000137

29

33

39

3

45

51

56

63

68

6

77

81

86

91

98

104

109

114

30

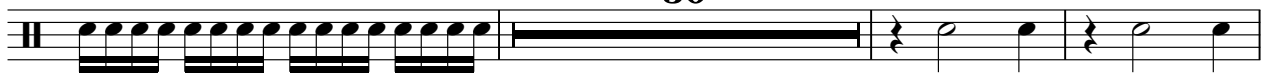

147

153

Snare

158

163

Crash Cymbals

Corona - Rhythmnight2

♩ = 130,000137

9 4 3

20 8

32 46 24

104 9 3

121 13 9

146 8 21

Hi Hats

Corona - Rhythmnight2

♩ = 130,000137

**15**

19

23

27

31

35

38

# Hi Hats

45

48

51

54

57

60

64

68

79

82

Hi Hats

85

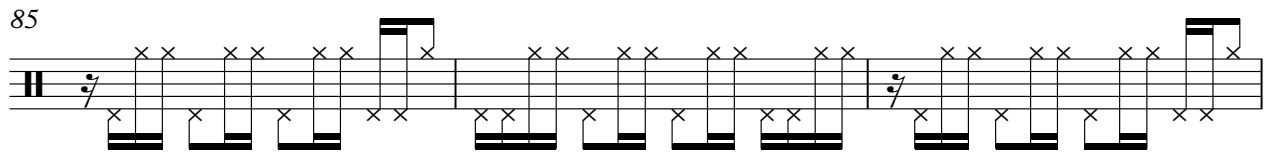

88

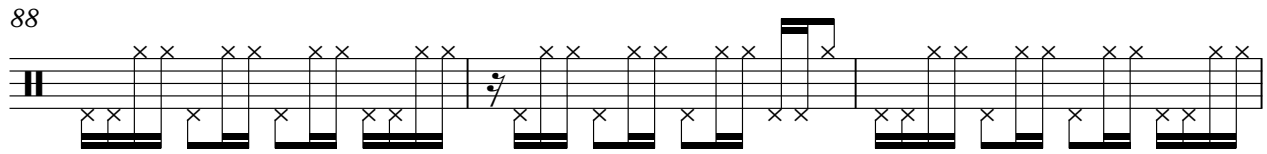

91

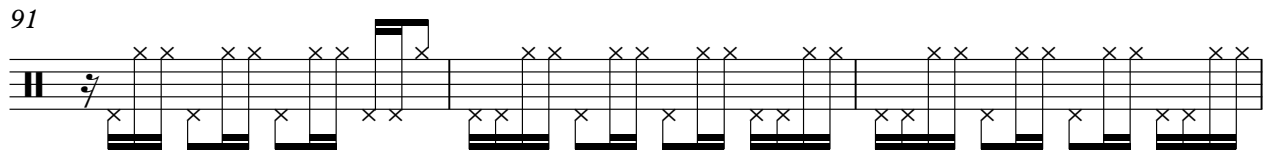

94

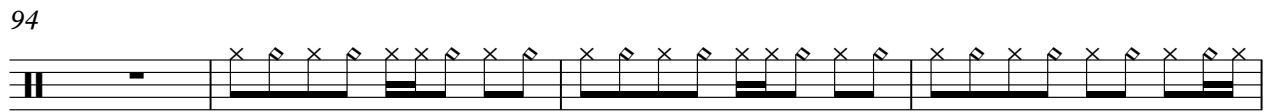

98

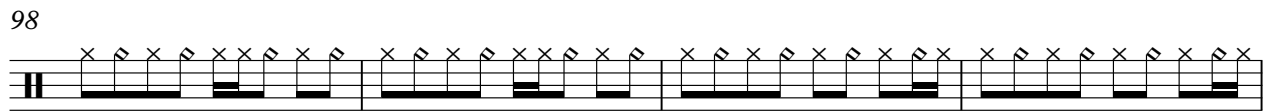

102

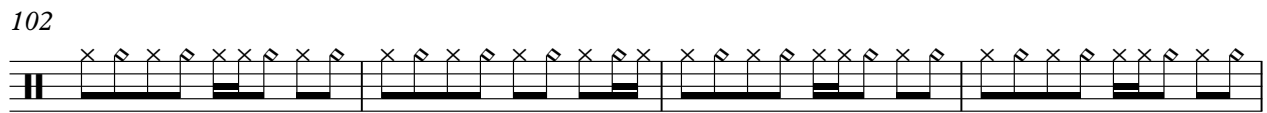

106

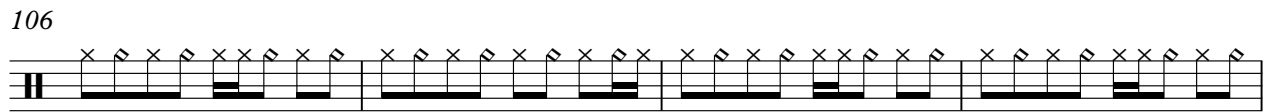

110

113

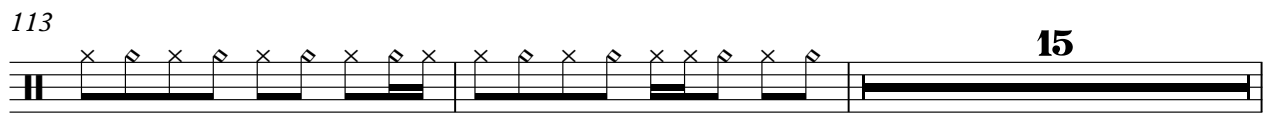

130

133

136

139

142

146

150

154

158

162

♩ = 130,000137

**30**

33

35

37

39

41

43

**9**

54

56

58

61

63

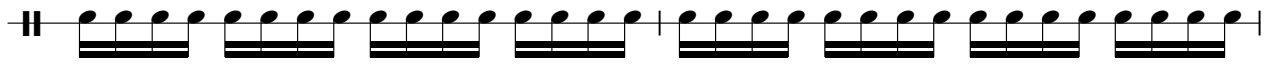

65

67

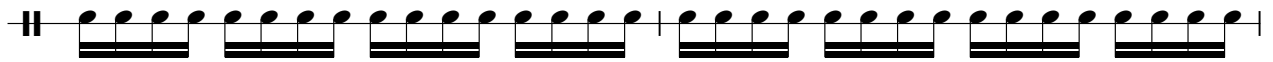

69

16

87

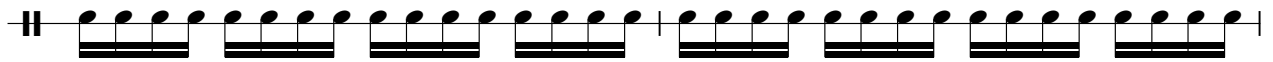

89

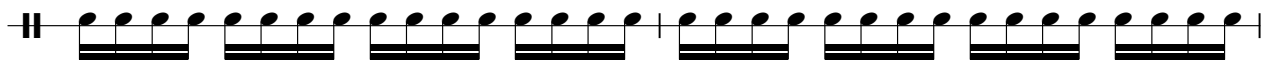

91

93

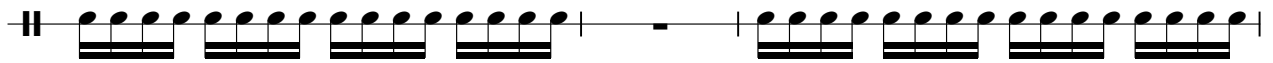

96

98

100

102

104

106

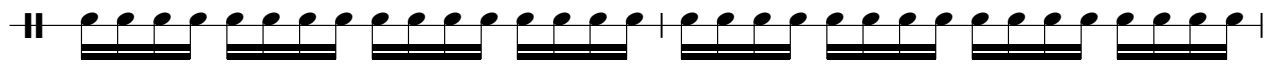

108

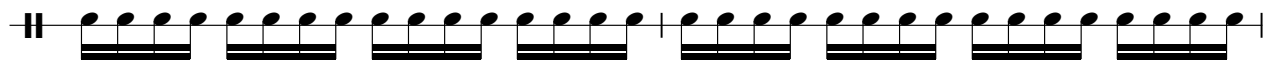

110

112

114

10

125

127

129

131

133

135

137

139

141

143

146

148

150

152

154

156

158

160

162

164

12

Claps

Corona - Rhythmnight2

♩ = 130,000137

20

25

31

37

20

61

67

3

72

3

3

3

3

76

3

3

3

16

95

101

107

113

136

140

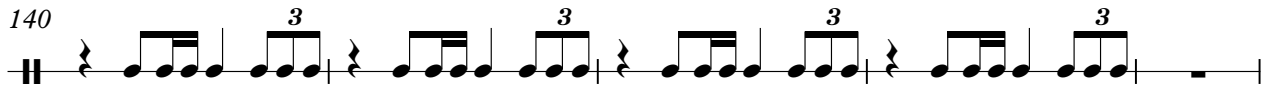

145

151

157

162

Saw Lead

Corona - Rhythmnight2

♩ = 130,000137

**20**

22

24

26

28

30

32

34

36

38

V.S.

Saw Lead

Saw Lead

V.S.

108

110

112

114

117

118

119

121

123

124

145

147

149

151

153

155

157

159

161

163

V.S.

Bass 2

Corona - Rhythmnight2

♩ = 130,000137

4

7

10

10

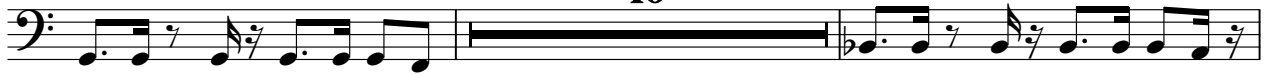

22

25

28

31

34

37

V.S.

40

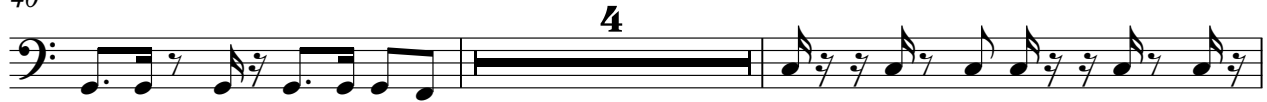

46

49

52

54

56

59

62

65

68

71

8

81

84

87

89

92

95

98

101

104

V.S.

107

110

113

119

128

137

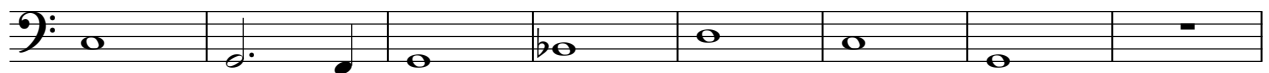

145

148

151

154

157

160

163

166

169

172

174

♩ = 130,000137

5

9

14

18

94

115

119

123

52

♩ = 130,000137

70

74

74

79

36

79

121

121

129

129

138

33

138

Bass 1

Corona - Rhythmnight2

♩ = 130,000137

20

23

26

29

32

35

38

40

4

45

48

51

54

56

59

62

65

68

71

73

75

77

79

82

85

88

90

93

96

99

102

105

108

111

114

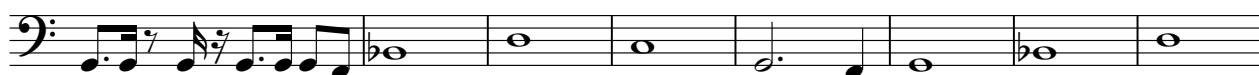

122

127

130

133

136

139

142

146

149

152

155

158

161

163

12

Rev Cymbal

Corona - Rhythmnight2

♩ = 130,000137

**19** **23**

45

**33** **14**

94

**10** **72**

Strings 2

Corona - Rhythmnight2

♩ = 130,000137

30

36

41 20

66 15

86

94

101

107

113 30

145

152

157

164

170

♩ = 130,000137

**70**

72

74

76

78

**98**

Sweep Pad

Corona - Rhythmnight2

♩ = 130,000137

86

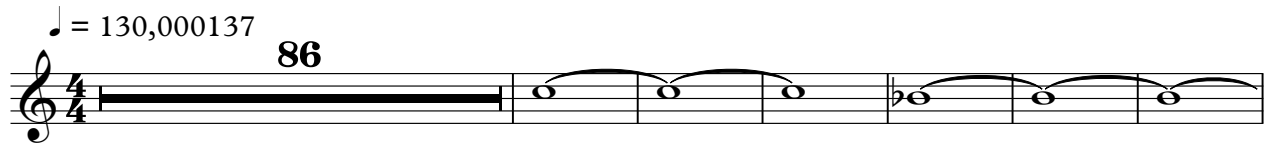

93

46

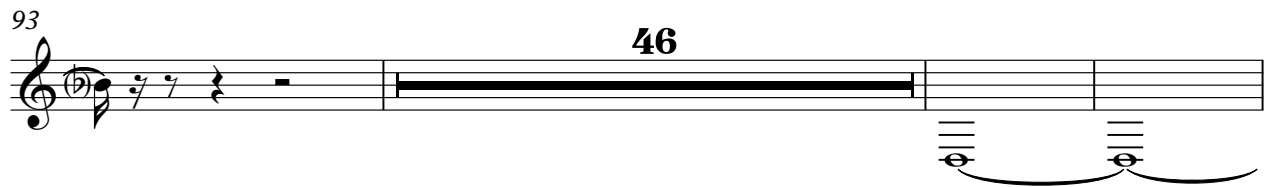

142

32

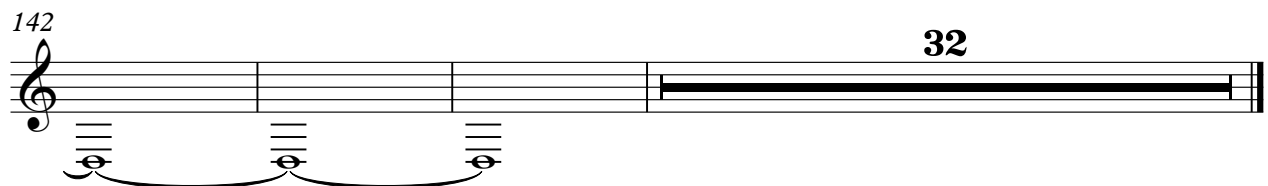

Strings 1

Corona - Rhythmnight2

♩ = 130,000137

38 23

64 3 15

86

94

101

106

112 30

Strings 1

145

151

156

162

165

9

2

