

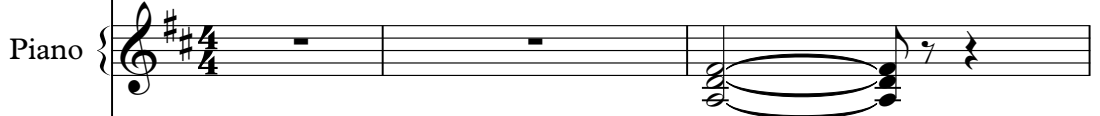

# Corrido Mejicano - At Your Side (Unplugged)

♩ = 132,999954

Tambourine 

Piano 

Steel guitar 

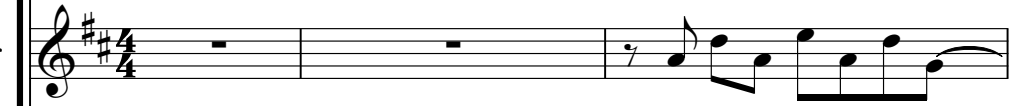
Steel guitar 

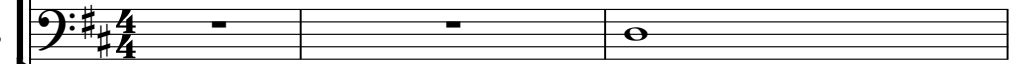
Fretless bass 

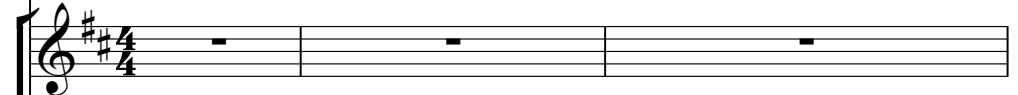
Backup I (syn voice) 

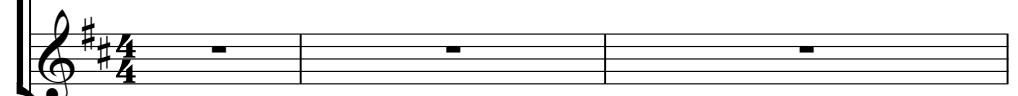
Backup II (syn voice) 

♩ = 132,999954

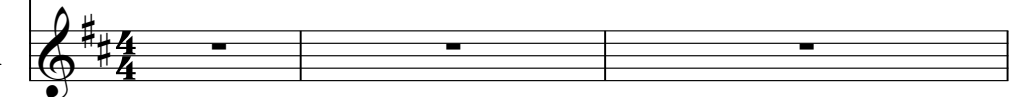
Violin 

4

Piano

Steel guitar

Steel guitar

Fretless bass

7

Shaker

Tambourine

Piano

Steel guitar

Steel guitar

Fretless bass

9

Shaker

Tambourine

Piano

Steel guitar

Steel guitar

Fretless bass

11

Shaker

Tambourine

Piano

Steel guitar

Steel guitar

Fretless bass

Violin

13

Shaker

Tambourine

Piano

Steel guitar

Steel guitar

Fretless bass

Violin

15

Shaker

Tambourine

Piano

Steel guitar

Steel guitar

Fretless bass

Violin

17

Lead (flute)

Shaker

Tambourine

Piano

Steel guitar

Steel guitar

Fretless bass

Violin

19

Lead (flute)  
Shaker  
Tambourine  
Piano  
Steel guitar  
Steel guitar  
Fretless bass

22

Lead (flute)  
Shaker  
Tambourine  
Steel guitar  
Steel guitar  
Fretless bass

24

Lead (flute)

Shaker

Tambourine

Steel guitar

Steel guitar

Fretless bass

26

Lead (flute)

Shaker

Tambourine

Steel guitar

Steel guitar

Fretless bass

28

Lead (flute)

Shaker

Tambourine

Steel guitar

Steel guitar

Fretless bass

30

Lead (flute)

Shaker

Tambourine

Steel guitar

Steel guitar

Fretless bass

32

Lead (flute)

Shaker

Tambourine

Steel guitar

Steel guitar

Fretless bass

34

Lead (flute)

Shaker

Tambourine

Piano

Steel guitar

Steel guitar

Fretless bass

Backup I (syn voice)

Backup II (syn voice)

36

Lead (flute)

Shaker

Tambourine

Piano

Steel guitar

Steel guitar

Fretless bass

Backup I (syn voice)

Backup II (syn voice)

38

Lead (flute)

Shaker

Tambourine

Piano

Steel guitar

Steel guitar

Fretless bass

Backup I (syn voice)

Backup II (syn voice)

40

Lead (flute)

Shaker

Tambourine

Piano

Steel guitar

Steel guitar

Fretless bass

Backup I (syn voice)

Backup II (syn voice)

42

Lead (flute)

Shaker

Tambourine

Piano

Steel guitar

Steel guitar

Fretless bass

Backup I (syn voice)

Backup II (syn voice)

44

Lead (flute)

Shaker

Tambourine

Piano

Steel guitar

Steel guitar

Fretless bass

Backup I (syn voice)

Backup II (syn voice)

46

Lead (flute)

Shaker

Tambourine

Piano

Steel guitar

Steel guitar

Fretless bass

Detailed description of the musical score: The score is for measures 46 and 47. The key signature is two sharps (F# and C#). The flute part (measures 46-47) has a melodic line starting with a slur over the first two measures. The shaker and tambourine parts have rhythmic accompaniment. The piano part has chords and arpeggios. The steel guitar parts have complex rhythmic patterns with many grace notes. The fretless bass part has a simple bass line.

48

Lead (flute)

Shaker

Tambourine

Piano

Steel guitar

Steel guitar

Fretless bass

50

Lead (flute)

Shaker

Tambourine

Piano

Steel guitar

Steel guitar

Fretless bass

Violin

52

Lead (flute)

Shaker

Tambourine

Piano

Steel guitar

Steel guitar

Fretless bass

Violin

54

Lead (flute)

Shaker

Tambourine

Piano

Steel guitar

Steel guitar

Fretless bass

Violin

57

Lead (flute)

Shaker

Tambourine

Piano

Steel guitar

Steel guitar

Fretless bass

60

Lead (flute)

Shaker

Tambourine

Piano

Steel guitar

Steel guitar

Fretless bass

62

Lead (flute)

Shaker

Tambourine

Piano

Steel guitar

Steel guitar

Fretless bass

Backup I (syn voice)

Backup II (syn voice)

64

Lead (flute)

Shaker

Tambourine

Piano

Steel guitar

Steel guitar

Fretless bass

Backup I (syn voice)

Backup II (syn voice)

66

Lead (flute)

Shaker

Tambourine

Piano

Steel guitar

Steel guitar

Fretless bass

Backup I (syn voice)

Backup II (syn voice)

68

Lead (flute)

Shaker

Tambourine

Piano

Steel guitar

Steel guitar

Fretless bass

Backup I (syn voice)

Backup II (syn voice)

70

72

Lead (flute)

Shaker

Tambourine

Piano

Steel guitar

Steel guitar

Fretless bass

Backup I (syn voice)

Backup II (syn voice)

74

Lead (flute)

Shaker

Tambourine

Piano

Steel guitar

Steel guitar

Fretless bass

Backup I (syn voice)

Backup II (syn voice)

76

Lead (flute)

Shaker

Tambourine

Piano

Steel guitar

Steel guitar

Fretless bass

Backup I (syn voice)

Backup II (syn voice)

78

Lead (flute)

Shaker

Tambourine

Piano

Steel guitar

Steel guitar

Fretless bass

Backup I (syn voice)

Backup II (syn voice)

80

Lead (flute)

Shaker

Tambourine

Piano

Steel guitar

Steel guitar

Fretless bass

Backup I (syn voice)

Backup II (syn voice)

82

Lead (flute)

Shaker

Tambourine

Piano

Steel guitar

Steel guitar

Fretless bass

Backup I (syn voice)

84

Lead (flute)

Shaker

Tambourine

Piano

Steel guitar

Steel guitar

Fretless bass

Backup I (syn voice)

86

Lead (flute)

Shaker

Tambourine

Piano

Steel guitar

Steel guitar

Fretless bass

88

Lead (flute)

Shaker

Tambourine

Piano

Steel guitar

Steel guitar

Fretless bass

90

Shaker

Tambourine

Piano

Steel guitar

Steel guitar

Fretless bass

92

Lead (flute)

Shaker

Tambourine

Piano

Steel guitar

Steel guitar

Fretless bass

Backup I (syn voice)

Backup II (syn voice)

94

Lead (flute)

Shaker

Tambourine

Piano

Steel guitar

Steel guitar

Fretless bass

Backup I (syn voice)

Backup II (syn voice)

96

Lead (flute)

Shaker

Tambourine

Piano

Steel guitar

Steel guitar

Fretless bass

Backup I (syn voice)

Backup II (syn voice)

98

Lead (flute)

Shaker

Tambourine

Piano

Steel guitar

Steel guitar

Fretless bass

Backup I (syn voice)

Backup II (syn voice)

100

Lead (flute)

Shaker

Tambourine

Piano

Steel guitar

Steel guitar

Fretless bass

Backup I (syn voice)

Detailed description of the musical score for measures 100-102: The score is written for a band. The Lead (flute) part features a melodic line with eighth and quarter notes, including a triplet. The Shaker and Tambourine parts provide a steady rhythmic accompaniment with quarter notes. The Piano part consists of chords in the right hand and a single bass note in the left hand. The two Steel guitar parts play complex chords and arpeggios. The Fretless bass part has a single bass note. The Backup I (syn voice) part has a few notes at the beginning of the first measure.

103

Lead (flute)

Steel guitar

Detailed description of the musical score for measures 103-105: The Lead (flute) part continues with a melodic line, featuring a triplet and various note values. The Steel guitar part plays complex chords and arpeggios, providing a harmonic accompaniment.

106

Lead (flute)

Steel guitar

109

Lead (flute)

Shaker

Tambourine

Steel guitar

Steel guitar

Backup I (syn voice)

Backup II (syn voice)

111

Lead (flute)

Shaker

Tambourine

Steel guitar

Steel guitar

Backup I (syn voice)

Backup II (syn voice)

113

115

Lead (flute)

Shaker

Tambourine

Piano

Steel guitar

Steel guitar

Fretless bass

Backup I (syn voice)

117

Lead (flute)

Shaker

Tambourine

Piano

Steel guitar

Steel guitar

Fretless bass

Backup I (syn voice)

Backup II (syn voice)

119

Lead (flute)

Shaker

Tambourine

Piano

Steel guitar

Steel guitar

Fretless bass

Backup I (syn voice)

Backup II (syn voice)

121

Lead (flute)

Shaker

Tambourine

Piano

Steel guitar

Steel guitar

Fretless bass

Backup I (syn voice)

Backup II (syn voice)

123

Lead (flute)

Shaker

Tambourine

Piano

Steel guitar

Steel guitar

Fretless bass

Backup I (syn voice)

Backup II (syn voice)

125

Lead (flute)

Shaker

Tambourine

Piano

Steel guitar

Steel guitar

Fretless bass

Backup I (syn voice)

Backup II (syn voice)

127

Lead (flute)

Shaker

Tambourine

Piano

Steel guitar

Steel guitar

Fretless bass

Backup I (syn voice)

Backup II (syn voice)

129

Lead (flute)

Shaker

Tambourine

Piano

Steel guitar

Steel guitar

Fretless bass

Backup I (syn voice)

131

Lead (flute)

Shaker

Tambourine

Piano

Steel guitar

Steel guitar

Fretless bass

Backup I (syn voice)

133

Lead (flute)

Shaker

Tambourine

Piano

Steel guitar

Steel guitar

Fretless bass

Violin

135

Lead (flute)

Shaker

Tambourine

Piano

Steel guitar

Steel guitar

Fretless bass

Violin

137

Lead (flute)

Shaker

Tambourine

Piano

Steel guitar

Steel guitar

Fretless bass

Violin

139

Lead (flute)

Shaker

Tambourine

Piano

Steel guitar

Steel guitar

Fretless bass

Violin

141

Lead (flute)

Shaker

Tambourine

Piano

Steel guitar

Steel guitar

Fretless bass

Violin

143

Lead (flute)

Shaker

Tambourine

Piano

Steel guitar

Steel guitar

Fretless bass

Violin

145

Lead (flute)

Shaker

Tambourine

Piano

Steel guitar

Steel guitar

Fretless bass

Violin

147

Shaker

Tambourine

Piano

Steel guitar

Steel guitar

Fretless bass

Violin

149

Piano

Steel guitar

Steel guitar

Fretless bass

# Corrido Mejicano - At Your Side (Unplugged)

Lead (flute)

♩ = 132,999954

17

22

28

32

37

42

48

Shaker

Corrido Mejicano - At Your Side (Unplugged)

♩ = 132,999954

**6**

11

16

21

26

31

36

41

46

51

V.S.

Tambourine

Corrido Mejicano - At Your Side (Unplugged)

♩ = 132,999954

**6**

11

17

23

29

35

41

47

53

59

V.S.

Tambourine

65

71

77

83

89

95

101

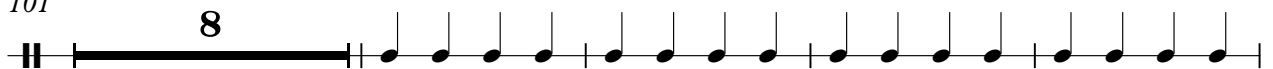

113

119

125

Tambourine

131

137

143

146

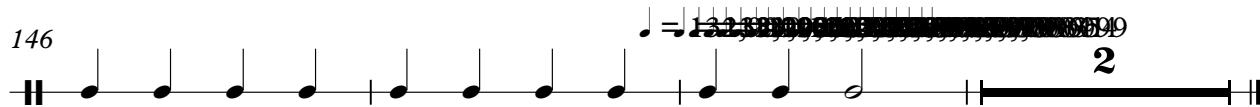

Piano

# Corrido Mejicano - At Your Side (Unplugged)

♩ = 132,999954

2

8

12

17

15

15

35

40

45

49

53

59

64

69

73

78

83

87

90

93

96

99

114

118

122

126

130

134

139

143

# Corrido Mejicano - At Your Side (Unplugged)

Steel guitar

♩ = 132,999954

V.S.

41

45

48

52

56

60

64

68

71

75

79

83

87

91

95

98

109

113

116

119

V.S.

123

127

131

135

138

142

145

147

132 133 134 135 136 137 138 139 140 141 142 143 144 145 146 147 148 149 150 151 152 153 154 155 156 157 158 159 160 161 162 163 164 165 166 167 168 169 170 171 172 173 174 175 176 177 178 179 180 181 182 183 184 185 186 187 188 189 190 191 192 193 194 195 196 197 198 199

Steel guitar

# Corrido Mejicano - At Your Side (Unplugged)

♩ = 132,999954

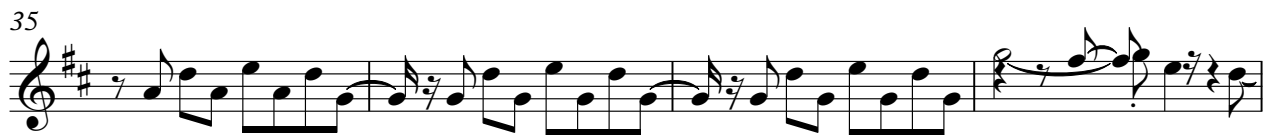

V.S.

85

2

90

95

100

106

113

116

119

123

127

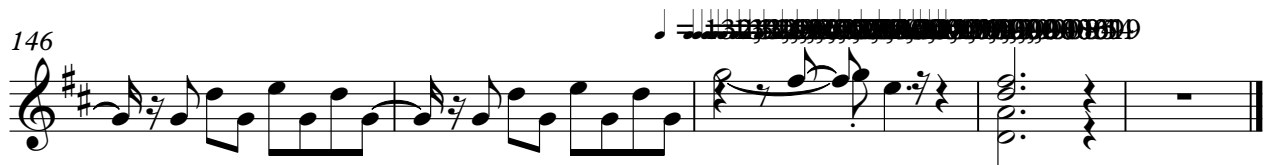

Fretless bass

# Corrido Mejicano - At Your Side (Unplugged)

♩ = 132,999954

2

10

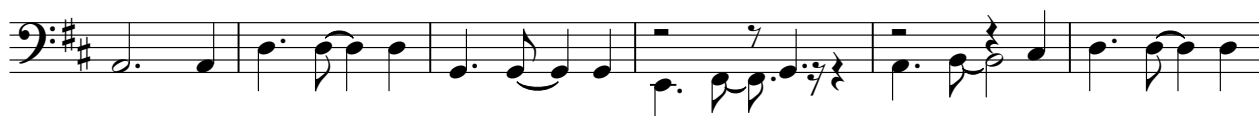

16

22

28

34

40

45

50

55

61

68

73

78

84

89

94

99

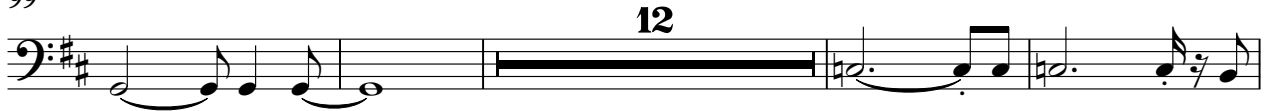

115

120

125

131

136

141

146

Backup I (syn voice) Corrido Mejicano - At Your Side (Unplugged)

♩ = 132,999954

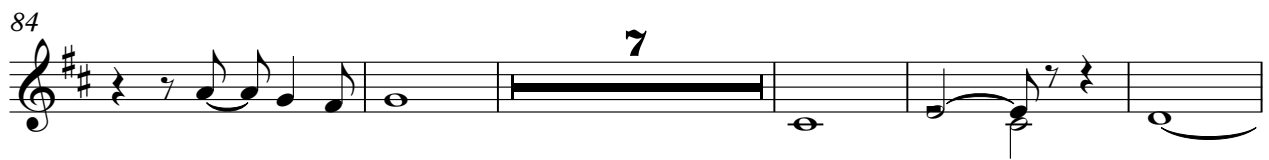
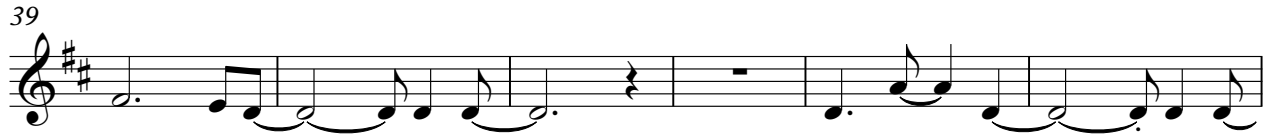

2

Backup I (syn voice)

117

123

129

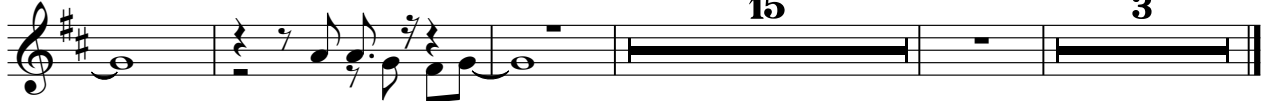

Backup II (syn voice) Corrido Mejicano - At Your Side (Unplugged)

♩ = 132,999954

34

39

44 17

65 2

71

77

82 11

100 9 5

117

121

Violin

Corrido Mejicano - At Your Side (Unplugged)

♩ = 132,999954  
**10**

**14**

**18** **32**

**53** **78**

**134**

**138**

**142**

**145** **3**