

# Country & Western Medley`s - Der Wilde Westen Medley

♩ = 130,002380

R-Snare  
R-Snare

R-Snare

R-B/VZ/C  
R-B/VZ/C

R-HiHats  
R-HiHats

R-TomTom  
R-TomTom

R-Crash  
R-Crash

R-Cabasa  
R-Cabasa

R-Tambou  
R-Tambou

♩ = 130,002380

M-St.Git  
M-St.Git

M-Gesang  
M-Gesang

M-Bass  
M-Bass

M-MutGit  
M-MutGit

M-Chor  
M-Chor

M-SynStr  
M-SynStr

M-Piano  
M-Piano

5

R-Snare

R-B/VZ/C

R-HiHats

M-St.Git

M-Bass

M-MutGit

M-SynStr

M-Piano

8

R-Snare

R-B/VZ/C

R-HiHats

M-Gesang

M-Bass

M-MutGit

M-SynStr

M-Piano

3

10

R-Snare

R-B/VZ/C

R-HiHats

M-Gesang

M-Bass

M-MutGit

M-SynStr

M-Piano

12

R-Snare

R-B/VZ/C

R-HiHats

M-Gesang

M-Bass

M-MutGit

M-SynStr

M-Piano

14

R-Snare

R-B/VZ/C

R-HiHats

M-Gesang

M-Bass

M-MutGit

M-SynStr

M-Piano

16

R-Snare

R-B/VZ/C

R-HiHats

M-Gesang

M-Bass

M-MutGit

M-SynStr

M-Piano

18

R-Snare

R-B/VZ/C

R-HiHats

M-Gesang

M-Bass

M-MutGit

M-SynStr

M-Piano

20

R-Snare

R-B/VZ/C

R-HiHats

M-Gesang

M-Bass

M-MutGit

M-SynStr

M-Piano

22

R-Snare

R-B/VZ/C

R-HiHats

M-Gesang

M-Bass

M-MutGit

M-SynStr

M-Piano

24

R-Snare

R-B/VZ/C

R-HiHats

R-TomTom

M-St.Git

M-Gesang

M-Bass

M-MutGit

M-SynStr

M-Piano

26

R-Snare

R-B/VZ/C

R-HiHats

R-Cabasa

R-Tambou

M-St.Git

M-Gesang

M-Bass

M-MutGit

M-SynStr

M-Piano

28

R-Snare

R-B/VZ/C

R-HiHats

R-Cabasa

R-Tambou

M-St.Git

M-Gesang

M-Bass

M-MutGit

M-SynStr

M-Piano

30

R-Snare

R-B/VZ/C

R-HiHats

R-Cabasa

R-Tambou

M-St.Git

M-Gesang

M-Bass

M-MutGit

M-SynStr

M-Piano

32

R-Snare

R-B/VZ/C

R-HiHats

R-Cabasa

R-Tambou

M-St.Git

M-Gesang

M-Bass

M-MutGit

M-SynStr

M-Piano

34

R-Snare

R-B/VZ/C

R-HiHats

R-Cabasa

R-Tambou

M-St.Git

M-Gesang

M-Bass

M-MutGit

M-Chor

M-SynStr

M-Piano

36

R-Snare

R-B/VZ/C

R-HiHats

R-Cabasa

R-Tambou

M-St.Git

M-Gesang

M-Bass

M-MutGit

M-Chor

M-SynStr

M-Piano

38

R-Snare

R-B/VZ/C

R-HiHats

R-Cabasa

R-Tambou

M-St.Git

M-Gesang

M-Bass

M-MutGit

M-Chor

M-SynStr

M-Piano

40

R-Snare

R-B/VZ/C

R-HiHats

R-Cabasa

R-Tambou

M-St.Git

M-Gesang

M-Bass

M-MutGit

M-Chor

M-SynStr

M-Piano

42

R-Snare

R-B/VZ/C

R-HiHats

R-Cabasa

R-Tambou

M-St.Git

M-Gesang

M-Bass

M-MutGit

M-Chor

M-SynStr

M-Piano

44

R-Snare

R-B/VZ/C

R-HiHats

R-Tambou

M-Gesang

M-Bass

M-MutGit

M-SynStr

M-Piano

46

R-Snare

R-B/VZ/C

R-HiHats

R-Tambou

M-Gesang

M-Bass

M-MutGit

M-SynStr

M-Piano

48

R-Snare

R-B/VZ/C

R-HiHats

R-Tambou

M-Gesang

M-Bass

M-MutGit

M-SynStr

M-Piano

50

R-Snare

R-B/VZ/C

R-HiHats

R-Tambou

M-Gesang

M-Bass

M-MutGit

M-SynStr

M-Piano

52

R-Snare

R-B/VZ/C

R-HiHats

R-Tambou

M-Gesang

M-Bass

M-MutGit

M-SynStr

M-Piano

54

R-Snare

R-B/VZ/C

R-HiHats

R-Tambou

M-Gesang

M-Bass

M-MutGit

M-SynStr

M-Piano

56

R-Snare

R-B/VZ/C

R-HiHats

R-Tambou

M-Gesang

M-Bass

M-MutGit

M-SynStr

M-Piano

58

R-Snare

R-B/VZ/C

R-HiHats

R-TomTom

R-Tambou

M-St.Git

M-Gesang

M-Bass

M-MutGit

M-SynStr

M-Piano

60

R-Snare

R-B/VZ/C

R-HiHats

R-Cabasa

R-Tambou

M-St.Git

M-Gesang

M-Bass

M-MutGit

M-SynStr

M-Piano

62

R-Snare

R-B/VZ/C

R-HiHats

R-Cabasa

R-Tambou

M-St.Git

M-Gesang

M-Bass

M-MutGit

M-SynStr

M-Piano

64

R-Snare

R-B/VZ/C

R-HiHats

R-Cabasa

R-Tambou

M-St.Git

M-Gesang

M-Bass

M-MutGit

M-SynStr

M-Piano

66

R-Snare

R-B/VZ/C

R-HiHats

R-Cabasa

R-Tambou

M-St.Git

M-Gesang

M-Bass

M-MutGit

M-SynStr

M-Piano

Detailed description of the musical score: The score is for measures 66 and 67. The percussion parts (R-Snare, R-B/VZ/C, R-HiHats, R-Cabasa, R-Tambou) are in a 4/4 time signature. R-Snare and R-Tambou play a simple pattern of quarter notes. R-B/VZ/C plays a steady eighth-note pattern. R-HiHats play a pattern of eighth notes with 'x' marks indicating accents. R-Cabasa plays a steady eighth-note pattern. The melodic parts (M-St.Git, M-Gesang, M-Bass, M-MutGit, M-SynStr, M-Piano) are in a 4/4 time signature. M-St.Git plays a series of chords, with a long note in measure 67. M-Gesang has a vocal line with a sharp sign and a slur. M-Bass plays a simple bass line. M-MutGit plays a complex, fast-moving line. M-SynStr plays a sustained chord. M-Piano plays a complex, fast-moving line.

68

R-Snare

R-B/VZ/C

R-HiHats

R-Cabasa

R-Tambou

M-St.Git

M-Gesang

M-Bass

M-MutGit

M-Chor

M-SynStr

M-Piano

70

R-Snare

R-B/VZ/C

R-HiHats

R-Cabasa

R-Tambou

M-St.Git

M-Gesang

M-Bass

M-MutGit

M-Chor

M-SynStr

M-Piano

72

R-Snare

R-B/VZ/C

R-HiHats

R-Cabasa

R-Tambou

M-St.Git

M-Gesang

M-Bass

M-MutGit

M-Chor

M-SynStr

M-Piano

74

R-Snare

R-B/VZ/C

R-HiHats

R-Cabasa

R-Tambou

M-St.Git

M-Gesang

M-Bass

M-MutGit

M-Chor

M-SynStr

M-Piano

76

R-Snare

R-B/VZ/C

R-HiHats

R-TomTom

R-Cabasa

R-Tambou

M-St.Git

M-Bass

M-MutGit

M-Chor

M-SynStr

M-Piano

78

R-Snare

R-B/VZ/C

R-HiHats

M-St.Git

M-Bass

M-MutGit

M-Chor

M-SynStr

M-Piano

80

R-Snare

R-B/VZ/C

R-HiHats

R-Cabasa

M-St.Git

M-Gesang

M-Bass

M-MutGit

M-Chor

M-SynStr

M-Piano

Detailed description of the musical score: The score is for page 39, starting at measure 80. It features 11 staves. The R-Snare part has a double bar line at measure 80, followed by a quarter note, a quarter note, and a quarter note. The R-B/VZ/C part has a double bar line at measure 80, followed by a quarter note, a quarter note, a quarter note, a quarter note, a quarter note, a quarter note, a quarter note, and a quarter note. The R-HiHats part has a double bar line at measure 80, followed by a quarter note, a quarter note, a quarter note, a quarter note, a quarter note, a quarter note, a quarter note, and a quarter note. The R-Cabasa part has a double bar line at measure 80, followed by a quarter note, a quarter note, and a quarter note. The M-St.Git part has a double bar line at measure 80, followed by a quarter note, a quarter note, and a quarter note. The M-Gesang part has a double bar line at measure 80, followed by a quarter note, a quarter note, a quarter note, a quarter note, a quarter note, and a quarter note. The M-Bass part has a double bar line at measure 80, followed by a quarter note, a quarter note, a quarter note, a quarter note, a quarter note, and a quarter note. The M-MutGit part has a double bar line at measure 80, followed by a quarter note, a quarter note, a quarter note, a quarter note, a quarter note, a quarter note, a quarter note, and a quarter note. The M-Chor part has a double bar line at measure 80, followed by a quarter note, a quarter note, and a quarter note. The M-SynStr part has a double bar line at measure 80, followed by a quarter note, a quarter note, and a quarter note. The M-Piano part has a double bar line at measure 80, followed by a quarter note, a quarter note, a quarter note, a quarter note, a quarter note, a quarter note, a quarter note, and a quarter note.

- R-B/VZ/C**: Rhythm guitar, electric, with a bridge pickup. The notation shows a steady eighth-note pattern.
- R-HiHats**: Hi-hats. The notation includes quarter notes with 'x' marks, indicating accented hits.
- R-TomTom**: Tom-tom drums. The notation shows a sequence of eighth notes.
- R-Cabasa**: Cabasa. The notation shows a rhythmic pattern of eighth notes.
- M-St.Git**: Melodic electric guitar. The notation shows a melodic line with a 7/8 time signature change.
- M-Gesang**: Melodic vocal line. The notation shows a vocal melody with a long note.
- M-Bass**: Bass guitar. The notation shows a steady eighth-note pattern.
- M-MutGit**: Melodic acoustic guitar. The notation shows a complex rhythmic pattern with many sixteenth notes.
- M-Chor**: Chorus. The notation shows a melodic line with a long note.
- M-SynStr**: Synthesizer strings. The notation shows a steady eighth-note pattern.
- M-Piano**: Piano. The notation shows a complex rhythmic pattern with many sixteenth notes.

84

R-B/VZ/C

R-HiHats

R-TomTom

R-Cabasa

M-Gesang

M-Bass

M-MutGit

M-Chor

M-SynStr

M-Piano

88

R-Snare

R-B/VZ/C

R-HiHats

R-TomTom

R-Cabasa

M-Gesang

M-Bass

M-MutGit

M-Chor

M-SynStr

M-Piano

90

R-Snare

R-B/VZ/C

R-HiHats

R-TomTom

R-Cabasa

M-St.Git

M-Gesang

M-Bass

M-MutGit

M-Chor

M-SynStr

M-Piano

92

R-Snare

R-B/VZ/C

R-HiHats

R-TomTom

R-Cabasa

M-Gesang

M-Bass

M-MutGit

M-Chor

M-SynStr

M-Piano

94

R-Snare

R-B/VZ/C

R-HiHats

R-TomTom

R-Cabasa

M-St.Git

M-Gesang

M-Bass

M-MutGit

M-Chor

M-SynStr

M-Piano

96

R-Snare

R-B/VZ/C

R-HiHats

R-TomTom

R-Cabasa

M-Gesang

M-Bass

M-MutGit

M-Chor

M-SynStr

M-Piano

- M-Chor:** Music section, featuring a chordal accompaniment.
- M-SynStr:** Music section, featuring a string accompaniment.

100

R-B/VZ/C

R-HiHats

R-TomTom

R-Cabasa

M-Bass

M-MutGit

M-Chor

M-SynStr

M-Piano

Detailed description of the musical score: The score is for measures 100 and 101.   
- **R-B/VZ/C**: Treble clef, 4/4 time. Measure 100: quarter notes G4, A4, B4, C5. Measure 101: quarter notes G4, A4, B4, C5.   
- **R-HiHats**: Treble clef, 4/4 time. Measure 100: quarter rest, eighth note with 'x', quarter rest, eighth note with 'x'. Measure 101: quarter rest, eighth note with 'x', quarter rest, eighth note with 'x'.   
- **R-TomTom**: Treble clef, 4/4 time. Measure 100: quarter note G4, quarter note A4, half note B4. Measure 101: quarter note G4, quarter note A4, half note B4.   
- **R-Cabasa**: Treble clef, 4/4 time. Measure 100: quarter rest, quarter rest, quarter note G4, quarter note A4. Measure 101: quarter rest, quarter rest, quarter note G4, quarter note A4.   
- **M-Bass**: Bass clef, 4/4 time. Measure 100: quarter notes G3, A3, B3, C4. Measure 101: quarter notes G3, A3, B3, C4.   
- **M-MutGit**: Bass clef, 4/4 time. Measure 100: eighth notes G3, A3, B3, C4, D4, E4, F4, G4. Measure 101: eighth notes G3, A3, B3, C4, D4, E4, F4, G4.   
- **M-Chor**: Treble clef, 4/4 time. Measure 100: quarter note G4, quarter note A4. Measure 101: quarter note G4, quarter note A4.   
- **M-SynStr**: Treble clef, 4/4 time. Measure 100: quarter note G4, quarter note A4. Measure 101: quarter note G4, quarter note A4.   
- **M-Piano**: Treble clef, 4/4 time. Measure 100: quarter note G4, quarter note A4, quarter note B4, quarter note C5. Measure 101: quarter note G4, quarter note A4, quarter note B4, quarter note C5.

102

R-Snare

R-B/VZ/C

R-HiHats

R-TomTom

R-Crash

R-Cabasa

M-Bass

M-MutGit

M-Chor

M-SynStr

M-Piano

104

R-Snare

R-B/VZ/C

R-HiHats

R-TomTom

R-Cabasa

M-Bass

M-MutGit

M-Chor

M-SynStr

M-Piano

106

R-Snare

R-B/VZ/C

R-HiHats

R-TomTom

R-Cabasa

M-Gesang

M-Bass

M-MutGit

M-Chor

M-SynStr

M-Piano

Detailed description of the musical score: The score is for measures 106 and 107. The R-Snare part features a pattern of quarter notes with accents. The R-B/VZ/C part consists of a steady eighth-note melody. The R-HiHats part has a consistent 'x' pattern. The R-TomTom part has a few notes in measure 107. The R-Cabasa part is a continuous eighth-note accompaniment. The M-Gesang part has a vocal line starting in measure 107. The M-Bass part provides a bass line with some chromatic movement. The M-MutGit part has a bass line with a specific rhythmic pattern. The M-Chor part is silent. The M-SynStr part has a sustained chord. The M-Piano part has a complex accompaniment with chords and single notes.

108

R-Snare

R-B/VZ/C

R-HiHats

R-Cabasa

M-St.Git

M-Gesang

M-Bass

M-MutGit

M-SynStr

M-Piano

110

R-Snare

R-B/VZ/C

R-HiHats

R-Cabasa

M-Gesang

M-Bass

M-MutGit

M-SynStr

M-Piano

Detailed description of the musical score: The score is for measures 110 and 111. The R-Snare part features a pattern of quarter notes with accents. The R-B/VZ/C part plays a steady quarter-note line. The R-HiHats part consists of a continuous eighth-note pattern marked with 'x'. The R-Cabasa part has a rhythmic pattern of eighth notes. The M-Gesang part begins with a whole note and continues with quarter notes. The M-Bass part plays a simple quarter-note bass line. The M-MutGit part features a bass line with rhythmic accents. The M-SynStr part has sustained chords. The M-Piano part plays chords with rhythmic accents.

112

R-Snare

R-B/VZ/C

R-HiHats

R-Cabasa

M-St.Git

M-Gesang

M-Bass

M-MutGit

M-SynStr

M-Piano

114

R-Snare

R-B/VZ/C

R-HiHats

R-Cabasa

M-St.Git

M-Gesang

M-Bass

M-MutGit

M-SynStr

M-Piano

116

R-Snare

R-B/VZ/C

R-HiHats

R-Cabasa

M-St.Git

M-Gesang

M-Bass

M-MutGit

M-SynStr

M-Piano

118

R-Snare

R-B/VZ/C

R-HiHats

R-Cabasa

M-St.Git

M-Gesang

M-Bass

M-MutGit

M-SynStr

M-Piano

120

R-Snare

R-B/VZ/C

R-HiHats

R-Cabasa

M-St.Git

M-Gesang

M-Bass

M-MutGit

M-SynStr

M-Piano

122

R-Snare

R-B/VZ/C

R-HiHats

R-Cabasa

M-St.Git

M-Gesang

M-Bass

M-MutGit

M-Chor

M-SynStr

M-Piano

124

R-Snare

R-B/VZ/C

R-HiHats

R-Cabasa

M-St. Git

M-Gesang

M-Bass

M-MutGit

M-Chor

M-Piano

126

R-Snare

R-B/VZ/C

R-HiHats

R-Cabasa

M-Gesang

M-Bass

M-MutGit

M-Chor

M-Piano

Detailed description of the musical score: The score is for measures 126 and 127. It features nine staves. The R-Snare part has a pattern of quarter notes with accents. The R-B/VZ/C part has a steady quarter-note line. The R-HiHats part has a consistent 'x' pattern. The R-Cabasa part has a rhythmic pattern of eighth notes. The M-Gesang part has a vocal line starting with a fermata. The M-Bass part has a simple bass line. The M-MutGit part has a complex bass line with slurs. The M-Chor part has a sustained chord. The M-Piano part has a complex accompaniment with slurs.

128

R-Snare

R-B/VZ/C

R-HiHats

R-Cabasa

M-St. Git

M-Gesang

M-Bass

M-MutGit

M-Chor

M-Piano

130

R-Snare

R-B/VZ/C

R-HiHats

R-Cabasa

M-St.Git

M-Gesang

M-Bass

M-MutGit

M-Chor

M-SynStr

M-Piano

132

R-Snare

R-B/VZ/C

R-HiHats

R-Cabasa

M-St.Git

M-Gesang

M-Bass

M-MutGit

M-Chor

M-SynStr

M-Piano

134

R-Snare

R-B/VZ/C

R-HiHats

R-Cabasa

M-St.Git

M-Gesang

M-Bass

M-MutGit

M-Chor

M-SynStr

M-Piano

136

R-Snare

R-B/VZ/C

R-HiHats

R-Cabasa

M-St.Git

M-Gesang

M-Bass

M-MutGit

M-Chor

M-SynStr

M-Piano

138

R-Snare

R-B/VZ/C

R-HiHats

R-TomTom

R-Cabasa

M-St.Git

M-Bass

M-MutGit

M-Chor

M-SynStr

M-Piano

140

R-B/VZ/C

R-HiHats

R-TomTom

R-Cabasa

M-St.Git

M-Bass

M-MutGit

M-Chor

M-SynStr

M-Piano

- R-HiHats:** A rhythmic line with 'x' marks indicating hits on a regular interval.
- R-TomTom:** A rhythmic line with notes on a specific pitch, including rests.

144

R-B/VZ/C

R-HiHats

R-TomTom

R-Cabasa

M-St.Git

M-Bass

M-MutGit

M-Chor

M-SynStr

M-Piano

- R-TomTom:** A sequence of notes on different pitches, with some notes marked with a 'z' symbol.

148

R-B/VZ/C

R-HiHats

R-TomTom

R-Cabasa

M-St.Git

M-Bass

M-MutGit

M-Chor

M-SynStr

M-Piano

- R-B/VZ/C**: Right-hand guitar/vibraphone/celeste, featuring a melodic line of quarter notes.
- R-HiHats**: Right-hand hi-hats, playing a steady eighth-note pattern.
- R-TomTom**: Right-hand tom-toms, playing a simple rhythmic pattern.
- R-Cabasa**: Right-hand cabasa, playing a complex, syncopated rhythmic pattern.

The second section includes the following instruments:

- M-St.Git**: Music for the electric guitar, which is mostly silent in this section.
- M-Bass**: Music for the electric bass, providing a steady bass line.
- M-MutGit**: Music for the muted guitar, playing a rhythmic pattern.
- M-Chor**: Music for the chorus, featuring a melodic line.
- M-SynStr**: Music for the synthesizer strings, playing a melodic line.
- M-Piano**: Music for the piano, playing a complex, syncopated rhythmic pattern.

R-Snare

Country & Western Medley`s - Der Wilde Westen Medley

♩ = 130,002380  
R-Snare  
R-Snare

**6**

11

17

23

29

35

41

47

53

59

V.S.

65

71

77

90

96

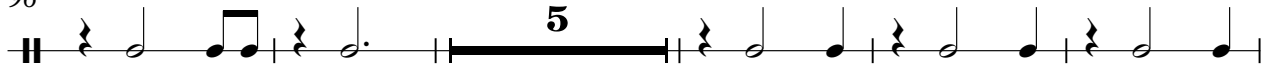

106

112

118

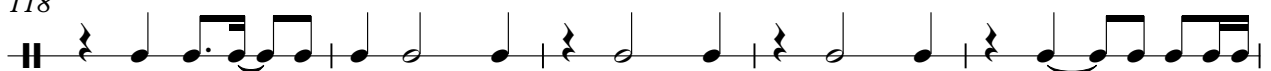

123

129

135

2

R-B/VZ/C

62

68

74

80

86

92

98

104

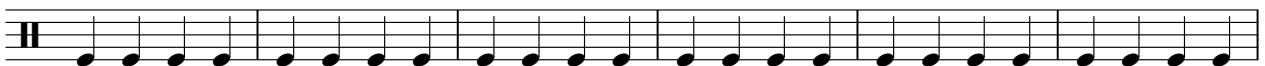

110

116

122

128

134

140

146

# Country & Western Medley`s - Der Wilde Westen Medley

## R-HiHats

♩ = 130,002380

R-HiHats

2

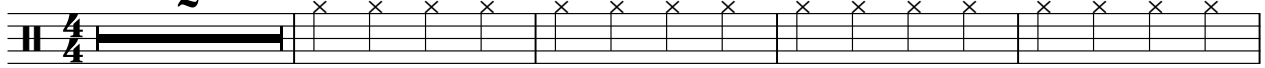

7

11

15

19

23

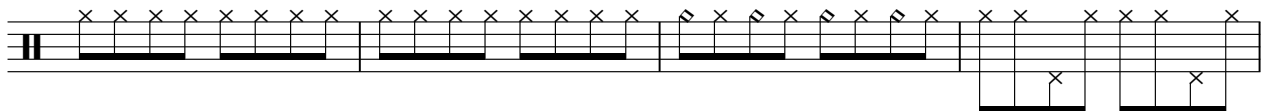

27

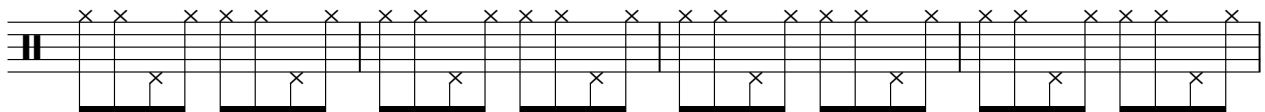

31

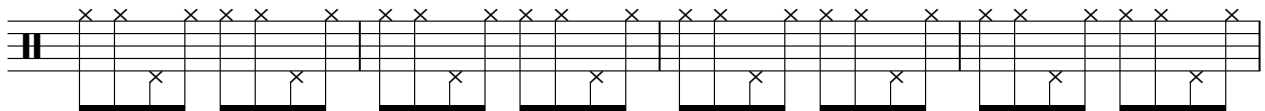

35

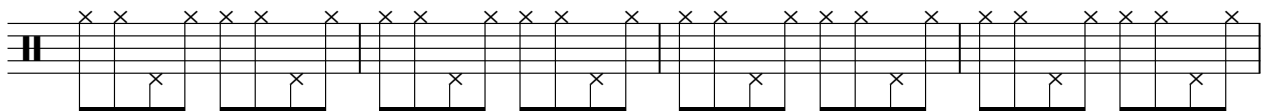

39

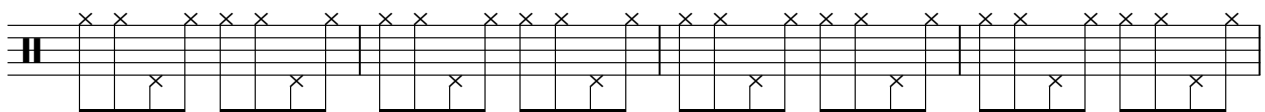

V.S.

2

# R-HiHats

43

47

51

55

59

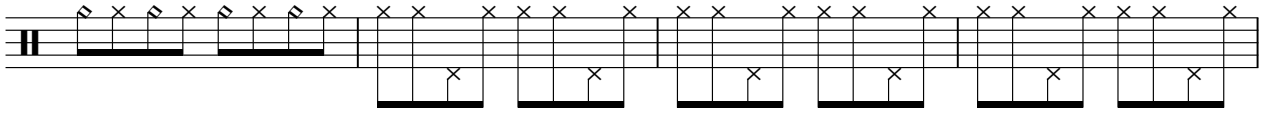

63

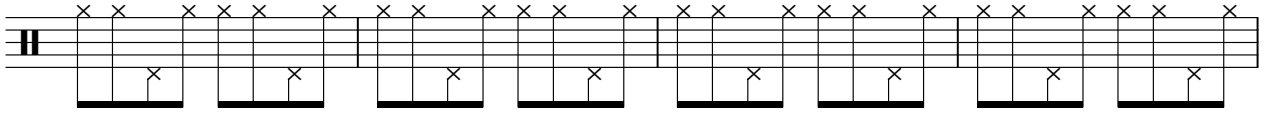

67

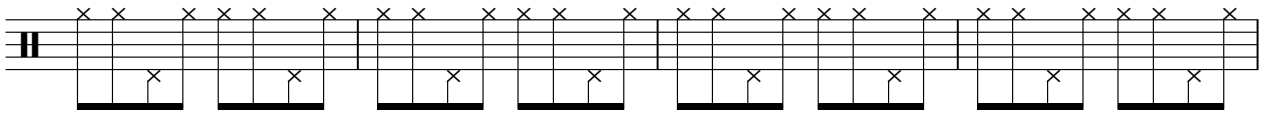

71

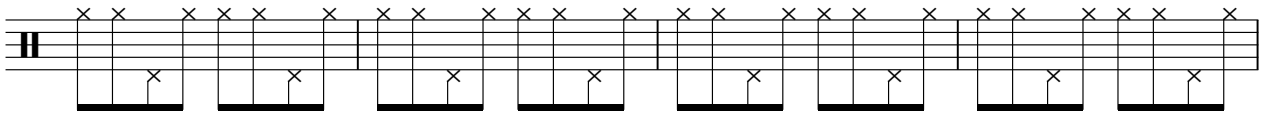

75

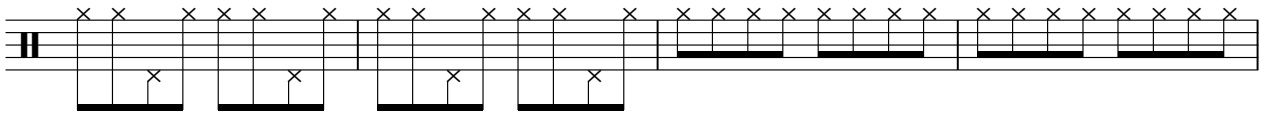

79

84

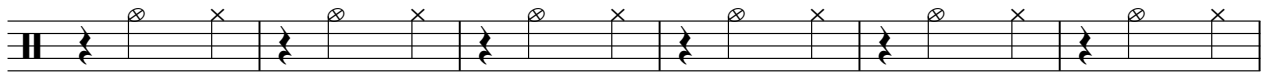

90

96

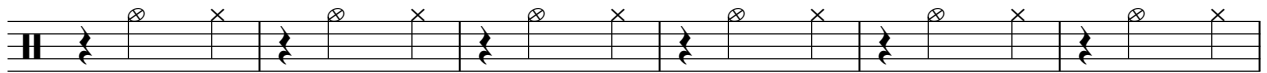

102

106

110

114

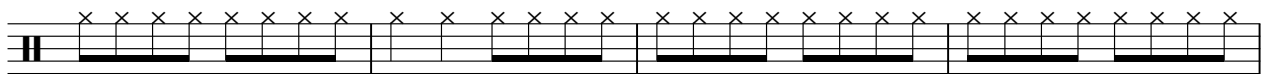

118

122

126

V.S.

130

134

138

142

146

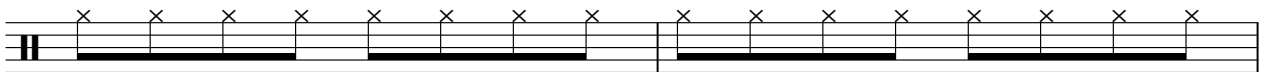

148

R-TomTom

Country & Western Medley`s - Der Wilde Westen Medley

♩ = 130,002380

R-TomTom

24 33

59 16 5

82

88

94

100

106 32

142

147 2

Country & Western Medley`s - Der Wilde Westen Medley

R-Crash

♩ = 130,002380

R-Crash  
R-Crash

**102**

**48**

♩ = 130,002380  
R-Cabasa

**25**

29

33

37

41

**17**

61

65

69

73

75

**4**

81

87

93

99

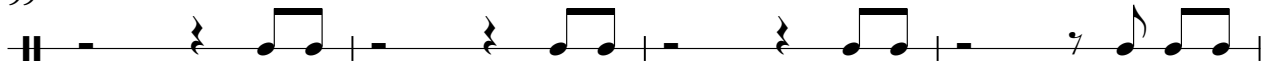

103

105

107

109

111

113

135

137

139

141

143

145

147

149

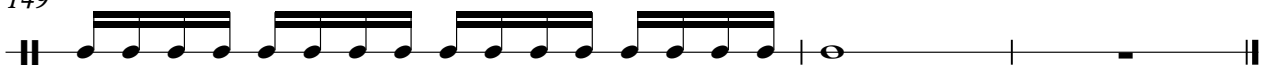

R-Tambou

Country & Western Medley`s - Der Wilde Westen Medley

♩ = 130,002380

R-Tambou  
R-Tambourn

**25**

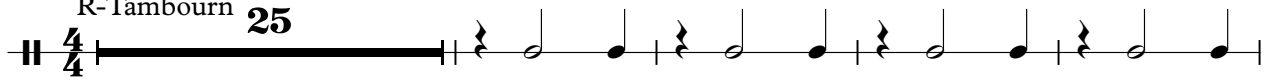

# Country & Western Medley`s - Der Wilde Westen Medley

M-St.Git

♩ = 130,002380

M-St.Git  
M-St.Git

2

6 17

27

32

36

41 16

61

66

70

75

Country & Western Medley`s - Der Wilde Westen Medley

M-Gesang

♩ = 130,002380  
M-Gesang 7

11

16

21

26

31

36

41

46

51

V.S.

Country & Western Medley`s - Der Wilde Westen Medley

M-MutGit

♩ = 130,002380

M-MutGit

2

7

10

13

16

19

22

25

27

29

V.S.

56

59

61

63

65

67

69

71

73

75

V.S.

78

81

84

87

90

93

96

99

102

105

141

145

148

2

M-Chor

123

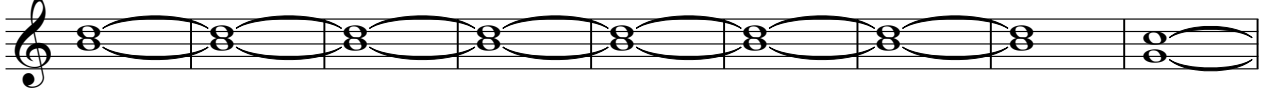

132

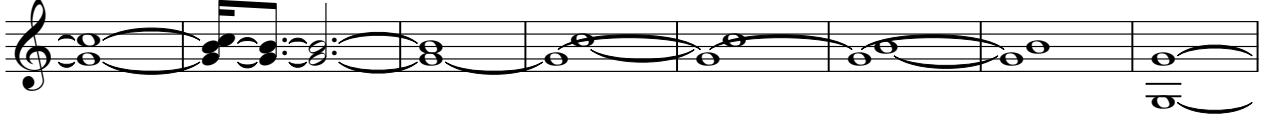

140

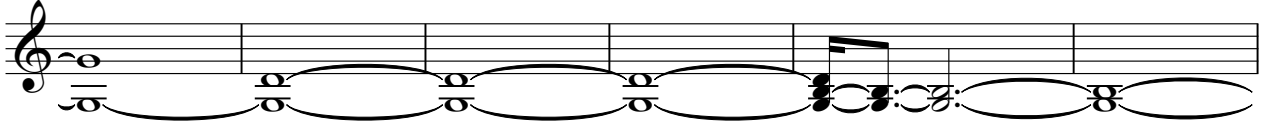

146

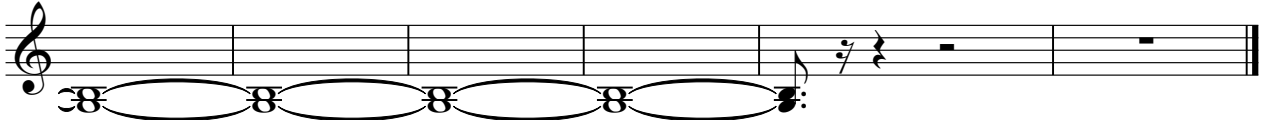

Country & Western Medley`s - Der Wilde Westen Medley

M-SynStr

♩ = 130,002380  
M-SynStr 6

14

23

32

41

50

59

68

77

85

V.S.

Country & Western Medley`s - Der Wilde Westen Medley

M-Piano

♩ = 130,002380

M-Piano  
M-Piano

6

9

11

13

16

19

21

24

27

31

V.S.

V.S.

Measures 34-36: Introduction of a rhythmic pattern with chords and single notes.

Measures 37-39: Continuation of the rhythmic pattern, featuring more complex chord structures.

Measures 40-42: Further development of the rhythmic pattern, with some notes marked with a slash and a vertical line.

Measures 43-44: Continuation of the rhythmic pattern, with some notes marked with a slash and a vertical line.

Measures 45-46: Continuation of the rhythmic pattern, with some notes marked with a slash and a vertical line.

Measures 47-49: Continuation of the rhythmic pattern, with some notes marked with a slash and a vertical line.

Measures 50-52: Continuation of the rhythmic pattern, with some notes marked with a slash and a vertical line.

Measures 53-54: Continuation of the rhythmic pattern, with some notes marked with a slash and a vertical line.

Measures 55-57: Continuation of the rhythmic pattern, with some notes marked with a slash and a vertical line.

Measures 58-60: Continuation of the rhythmic pattern, with some notes marked with a slash and a vertical line.

V.S.

122

125

128

131

134

137

141

145

148