

Country & Western Medley`s - Hillbillies Potpourri Nr 1 M

♩ = 104,000557

DRUMS

BANJO

STRINGS

A.PIANO

5

DRUMS

MUTED GTR

BANJO

FINGERDBAS

STRINGS

A.PIANO

7

DRUMS

MUTED GTR

BANJO

FINGERDBAS

STRINGS

MELODY

A.PIANO

8

DRUMS

MUTED GTR

BANJO

FINGERDBAS

MELODY

A.PIANO

10

DRUMS

MUTED GTR

BANJO

FINGERDBAS

MELODY

A.PIANO

12

DRUMS

MUTED GTR

BANJO

FINGERDBAS

MELODY

A.PIANO

14

DRUMS

MUTED GTR

BANJO

FINGERDBAS

STRINGS

MELODY

A.PIANO

16

DRUMS

MUTED GTR

BANJO

FINGERDBAS

STRINGS

A.PIANO

Detailed description of the musical score: The score is divided into two systems, measures 14-15 and 16-17. Each system contains seven staves. The top staff is for Drums, showing a consistent rhythmic pattern of eighth notes. The second staff is for Muted Guitar, featuring a rhythmic pattern of eighth notes with muted flags. The third staff is for Banjo, with a complex rhythmic pattern and numerous triplets, indicated by '3' above the notes. The fourth staff is for Fingerbass, showing a simple bass line of eighth notes. The fifth staff is for Strings, which is mostly silent in the first system and becomes active in the second system with a series of sixteenth notes. The sixth staff is for Melody, showing a simple melodic line of eighth notes. The seventh staff is for A. PIANO, showing a complex accompaniment with many beamed notes and rests.

18

DRUMS

MUTED GTR

BANJO

FINGERDBAS

STRINGS

A.PIANO

20

DRUMS

MUTED GTR

BANJO

FINGERDBAS

STRINGS

A.PIANO

22

DRUMS

MUTED GTR

BANJO

FINGERDBAS

STRINGS

MELODY

A.PIANO

24

DRUMS

MUTED GTR

BANJO

FINGERDBAS

MELODY

A.PIANO

26

DRUMS

MUTED GTR

BANJO

FINGERDBAS

MELODY

A.PIANO

Detailed description of the musical score for measures 26-27: The score is arranged in six staves. The top staff is for Drums, showing a consistent rhythmic pattern. The second staff is for Muted Guitar, featuring a series of chords with a muted effect. The third staff is for Banjo, with a complex rhythmic pattern involving triplets and specific fingerings (e.g., 3-3-3, 7-7-7). The fourth staff is for Finger Bass, providing a steady bass line. The fifth staff is for Melody, showing a simple melodic line. The sixth staff is for A. Piano, featuring a series of chords and a melodic line.

28

DRUMS

MUTED GTR

BANJO

FINGERDBAS

MELODY

A.PIANO

Detailed description of the musical score for measures 28-29: The score continues with the same six staves. The Drums staff maintains the same rhythmic pattern. The Muted Guitar staff continues with its chordal sequence. The Banjo staff continues with its complex rhythmic and fingering patterns, including triplets and specific fingerings (e.g., 3-3-3, 7-7-7, 0-0-0). The Finger Bass staff continues with its steady bass line. The Melody staff continues with its simple melodic line. The A. Piano staff continues with its chordal and melodic sequence.

30

DRUMS

MUTED GTR

BANJO

FINGERDBAS

MELODY

A.PIANO

32

DRUMS

MUTED GTR

BANJO

FINGERDBAS

STRINGS

MELODY

A.PIANO

34

DRUMS

MUTED GTR

BANJO

FINGERDBAS

MELODY

A.PIANO

36

DRUMS

MUTED GTR

BANJO

FINGERDBAS

STRINGS

MELODY

A.PIANO

37

DRUMS

MUTED GTR

BANJO

FINGERDBAS

STRINGS

MELODY

A.PIANO

39

DRUMS

MUTED GTR

Muted guitar notation for measures 39 and 40. The notation shows rhythmic patterns with muted notes, primarily using eighth and quarter notes.

BANJO

Banjo notation for measures 39 and 40. Measure 39 includes fret numbers (1, 0, 2, 5, 3, 3, 7, 7) and rhythmic markings. Measure 40 continues with fret numbers (0, 1, 1, 1, 0, 0, 0, 1, 1, 1, 3, 3, 3, 3) and rhythmic markings.

FINGERDBAS

Fingerboard notation for measures 39 and 40. Measure 39 shows a sequence of notes on the bass staff. Measure 40 continues with a similar melodic line.

STRINGS

String notation for measures 39 and 40. Measure 39 is mostly silent with a few notes. Measure 40 features a series of chords and notes, including a flat sign (b) indicating a lowered note.

MELODY

Melody notation for measures 39 and 40. Measure 39 contains a sequence of eighth and quarter notes. Measure 40 continues the melodic line with a flat sign (b) and a final quarter note.

A.PIANO

A.Piano notation for measures 39 and 40. Measure 39 shows chords and notes in the right hand. Measure 40 continues with similar harmonic structures.

41

DRUMS

MUTED GTR

BANJO

FINGERDBAS

STRINGS

MELODY

A.PIANO

43

DRUMS

MUTED GTR

BANJO

FINGERDBAS

STRINGS

MELODY

A.PIANO

45

DRUMS

MUTED GTR

BANJO

FINGERDBAS

STRINGS

MELODY

A.PIANO

47

DRUMS

MUTED GTR

BANJO

FINGERDBAS

STRINGS

MELODY

A.PIANO

49

DRUMS

MUTED GTR

BANJO

FINGERDBAS

STRINGS

MELODY

A.PIANO

51

DRUMS

MUTED GTR

Muted guitar notation for measures 51-57. The notation shows a series of chords and single notes, many of which are muted, indicated by a slash through the note head.

BANJO

Banjo notation for measures 51-57. The notation includes a treble clef, a key signature of one flat, and a series of notes and rests. Above the notes are fret numbers (0, 1, 3, 8) and rhythmic markings (slashes and dots) indicating the timing of the notes.

FINGERDBAS

Fingerboard notation for measures 51-57. The notation shows a series of notes and rests on a bass clef staff, representing the fingerboard positions for the instrument.

STRINGS

String notation for measures 51-57. The notation shows a series of chords and single notes on a bass clef staff, representing the string positions for the instrument.

MELODY

Melody notation for measures 51-57. The notation shows a series of notes and rests on a treble clef staff, representing the main melodic line of the piece.

A.PIANO

A.Piano notation for measures 51-57. The notation shows a series of notes and rests on a treble clef staff, representing the piano accompaniment for the piece.

53

DRUMS

MUTED GTR

BANJO

FINGERDBAS

STRINGS

MELODY

A.PIANO

55

57

DRUMS

MUTED GTR

BANJO

FINGERDBAS

STRINGS

MELODY

A.PIANO

59

DRUMS

MUTED GTR

BANJO

FINGERDBAS

STRINGS

MELODY

A.PIANO

60

DRUMS

MUTED GTR

BANJO

FINGERDBAS

STRINGS

MELODY

A.PIANO

62

DRUMS

MUTED GTR

BANJO

FINGERDBAS

STRINGS

MELODY

A.PIANO

64

DRUMS

MUTED GTR

BANJO

FINGERDBAS

STRINGS

A.PIANO

Detailed description of the musical score: The score is divided into two systems, measures 62-63 and 64. Each system contains seven staves. The top staff is for Drums, showing a complex rhythmic pattern with various drum sounds. The second staff is for Muted Guitar, featuring a rhythmic pattern of eighth notes with a muted sound. The third staff is for Banjo, with a rhythmic pattern of eighth notes and a fretting diagram above the staff. The fourth staff is for Finger Bass, showing a simple bass line. The fifth staff is for Strings, with a melodic line and a double bar line. The sixth staff is for Melody, with a simple melodic line. The seventh staff is for A. PIANO, with a complex piano accompaniment. The score is in 4/4 time and features a key signature of one flat.

66

DRUMS

MUTED GTR

BANJO

FINGERDBAS

STRINGS

A.PIANO

68

DRUMS

MUTED GTR

BANJO

FINGERDBAS

STRINGS

A.PIANO

70

DRUMS

MUTED GTR

BANJO

FINGERDBAS

STRINGS

A.PIANO

72

DRUMS

MUTED GTR

BANJO

FINGERDBAS

STRINGS

MELODY

A.PIANO

74

DRUMS

MUTED GTR

BANJO

FINGERDBAS

MELODY

A.PIANO

76

DRUMS

MUTED GTR

BANJO

FINGERDBAS

MELODY

A.PIANO

78

DRUMS

MUTED GTR

BANJO

FINGERDBAS

MELODY

A.PIANO

80

DRUMS

MUTED GTR

BANJO

FINGERDBAS

STRINGS

MELODY

A.PIANO

82

DRUMS

MUTED GTR

BANJO

FINGERDBAS

STRINGS

A.PIANO

5 5-5-5 5 5-5-5 5 5-5-5 5 5 5 5 5-5-5 5 5-5-5 5 5-5-5 5 5-5-5
 3 3-3-3 3 3-3-3 3 3-3-3 3 3 3 3 3-3-3 3 3-3-3 3 3-3-3 3 3-3-3 3 3-3-3

84

DRUMS

MUTED GTR

BANJO

FINGERDBAS

STRINGS

A.PIANO

3-3-3 3-3-3 5-5-5 3-3 3-3-3 3-3-3 5-5-1-1-1
 2-2-2 2-2-2 2-2-2 2-2 7-7-7 7-7-7 3-3-1-1-1
 3-3-3 3-3-3 3-3-3 1-1 3-3-3 3-3-3 3-3-3 0-0-0

86

DRUMS

MUTED GTR

BANJO

FINGERDBAS

STRINGS

A.PIANO

This block contains the musical notation for measures 86 and 87. It features six staves: Drums, Muted Guitar, Banjo, Finger Bass, Strings, and Acoustic Piano. The Banjo staff includes detailed fret numbers and a complex rhythmic pattern of eighth and sixteenth notes. The other instruments provide harmonic and rhythmic support.

88

DRUMS

MUTED GTR

BANJO

FINGERDBAS

STRINGS

A.PIANO

This block contains the musical notation for measures 88 and 89. It features six staves: Drums, Muted Guitar, Banjo, Finger Bass, Strings, and Acoustic Piano. The Banjo staff continues with complex rhythmic patterns and fret numbers. The other instruments provide harmonic and rhythmic support.

90

DRUMS

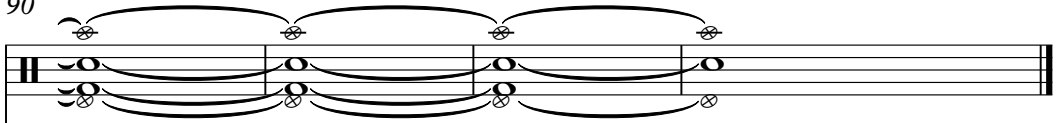

BANJO

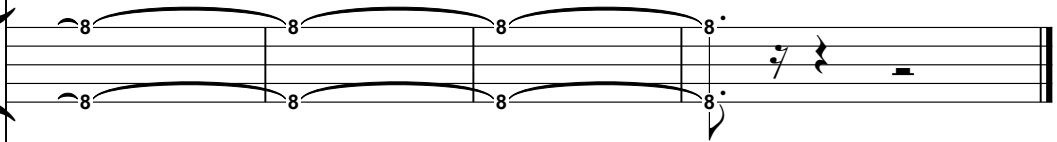

The banjo notation consists of two staves. The top staff has four measures of music. Each measure has a single note on the top line, with an '8' below it. The notes are beamed together in pairs across the measures, with a fermata over each pair. The bottom staff has four measures of music. Each measure has a single note on the bottom line, with an '8' below it. The notes are beamed together in pairs across the measures, with a fermata over each pair. The final measure of the bottom staff has a '7' below it and a fermata.

MELODY

The melody notation consists of a single staff with a treble clef. It contains four measures of music, each with a single note on the middle line. The notes are beamed together across the measures.

DRUMS

Country & Western Medley`s - Hillbillies Potpourri Nr 1 M

♩ = 104,000557

2

V.S.

DRUMS

28

30

33

35

37

39

42

44

46

48

DRUMS

50

50

52

52

54

54

56

56

58

58

60

60

62

62

65

65

67

67

69

69

V.S.

DRUMS

71

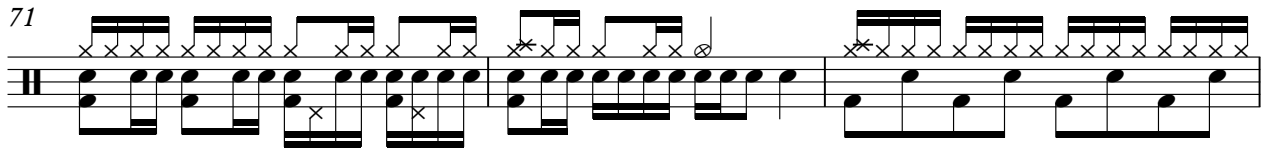

74

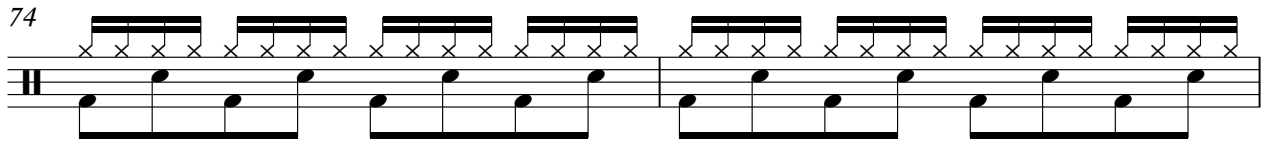

76

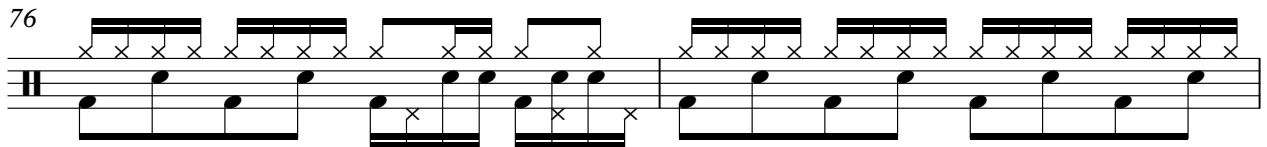

78

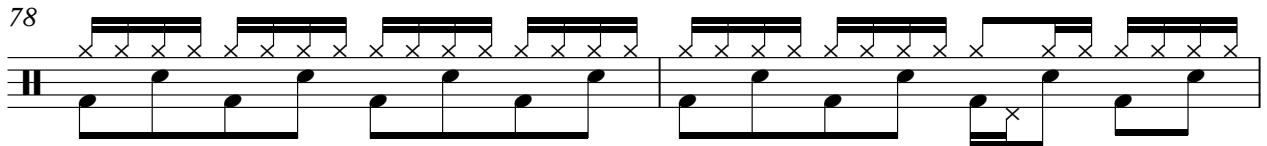

80

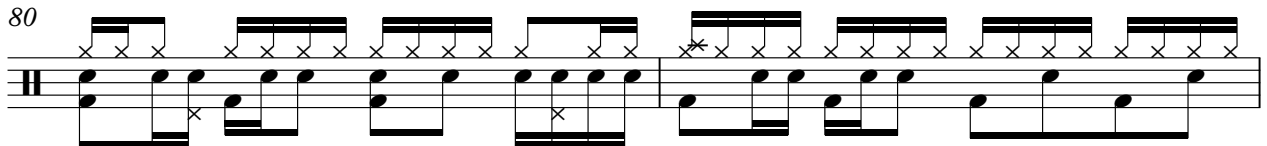

82

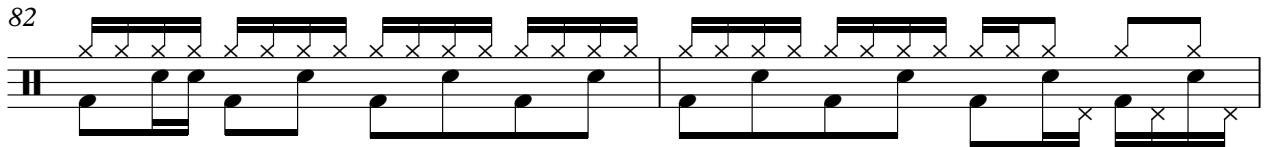

84

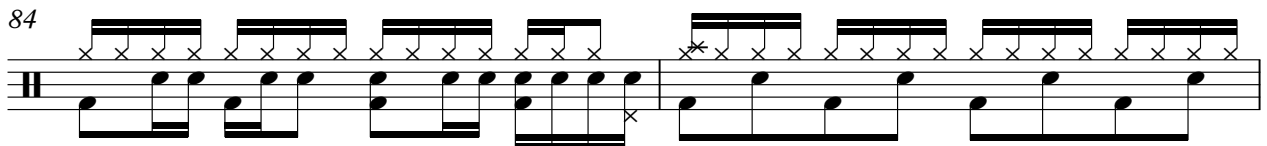

86

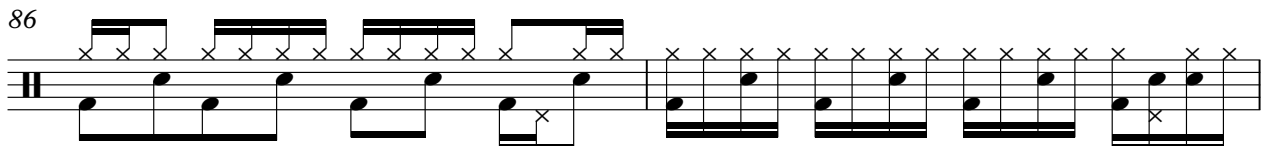

88

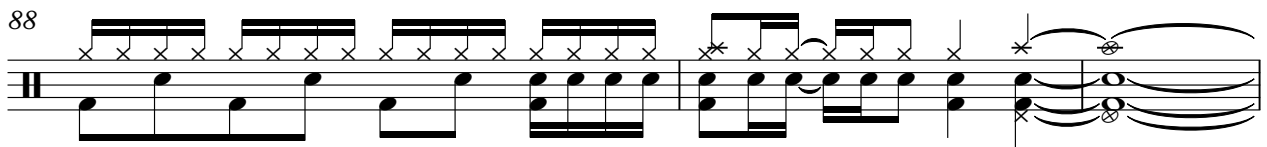

91

MUTED GTR

Country & Western Medley`s - Hillbillies Potpourri Nr 1 M

♩ = 104,000557

4

7

10

13

16

19

22

25

28

31

V.S.

34

37

40

43

46

49

52

55

58

61

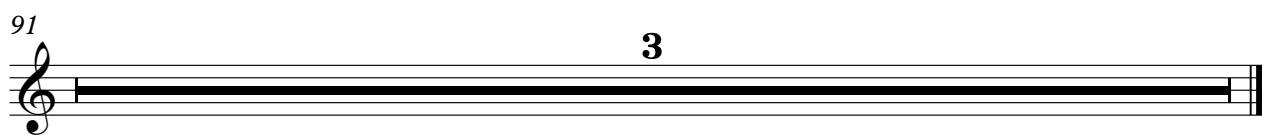

BANJO

27

29

31

33

35

37

40

43

45

48

BANJO

51

53

56

58

60

62

65

70

74

77

V.S.

80

83

86

89

♩ = 104,000557

4

9

14

19

24

30

35

39

44

48

V.S.

52

56

61

66

71

77

82

86

91

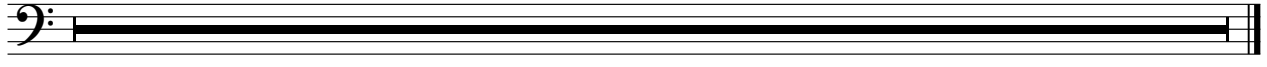

STRINGS

Country & Western Medley`s - Hillbillies Potpourri Nr 1 M

♩ = 104,000557

2 2

7 7

16

19 3

22 8

32 2

36

STRINGS

39

43

46

50

53

57

62

66

70

81

85

STRINGS

3

88

91

3

Country & Western Medley`s - Hillbillies Potpourri Nr 1 M

MELODY

♩ = 104,000557

V.S.

52

55

59

64

75

79

91

Country & Western Medley`s - Hillbillies Potpourri Nr 1 M

A.PIANO

♩ = 104,000557

2

6

8

11

14

16

19

22

25

28

V.S.

31

34

37

40

43

46

49

51

54

56

59

61

64

69

73

76

79

82

87

91

3