

Prodigy - One Love

♩ = 148,015121

Drums

Synth Lea

Sham

Organ

Bass

Echo Synt

Strings

Strings

Strings

6

Organ

Strings

Strings

10

Drums

Synth Lea

Organ

Strings

Strings

13

Drums

Synth Lea

Organ

Strings

Strings

15

Drums

Synth Lea

Organ

Strings

Strings

17

Drums

Synth Lea

Organ

Strings

Strings

19

Drums
Synth Lea
Organ
Bass
Strings
Strings

21

Drums
Synth Lea
Organ
Bass

23

Drums
Synth Lea
Organ
Bass

25

Drums
Synth Lea
Organ
Bass

35

Drums

Synth Lea

Sham

Organ

Bass

Echo Synt

39

Sham

Echo Synt

44

Drums

Sham

Echo Synt

47

Drums

Sham

50

Drums

Sham

Bass

53

Drums

Sham

Bass

56

Drums

Sham

Bass

59

Drums

Sham

Organ

Bass

Strings

63

Organ

Strings

67

Organ

Strings

Strings

71

Drums

Organ

Strings

Strings

75

Drums

Organ

Strings

Strings

78

Drums

Synth Lea

Organ

Strings

Strings

80

Drums

Synth Lea

Organ

Strings

Strings

82

Drums

Synth Lea

Organ

Strings

Strings

84

Drums

Synth Lea

Organ

Strings

Strings

86

Drums

Synth Lea

Organ

Bass

88

Drums

Synth Lea

Organ

Bass

90

Drums

Synth Lea

Organ

Bass

92

Drums

Synth Lea

Organ

Bass

94

Drums

Synth Lea

Sham

Organ

Bass

96

Drums

Synth Lea

Sham

Organ

Bass

98

Drums

Synth Lea

Sham

Organ

Bass

100

Drums

Synth Lea

Sham

Organ

Bass

Strings

Strings

105

Drums

Strings

Strings

Strings

115

Drums

Organ

Strings

Strings

Strings

123

Drums

Organ

Strings

Strings

Strings

127

Drums

Synth Lea

Organ

Bass

Strings

Strings

Strings

130

Drums

Synth Lea

Organ

Bass

Strings

Strings

132

Drums
Synth Lea
Sham
Organ
Bass
Echo Synt
Strings
Strings
Strings

134

Drums
Synth Lea
Sham
Organ
Bass
Echo Synt
Strings
Strings
Strings

136

Drums

Synth Lea

Sham

Organ

Bass

Echo Synt

Strings

Strings

Strings

138

Drums

Synth Lea

Sham

Organ

Bass

Echo Synt

Strings

Strings

Strings

Prodigy - One Love

Drums

♩ = 148,015121

10

13

15

17

19

21

23

25

27

29

V.S.

31

33

35

44

46

48

50

52

54

56

58

60

14

77

79

81

83

85

87

89

91

V.S.

93

95

97

99

101

107

116

125

129

131

Drums

133

135

137

♩ = 148,015121

11

14

16

18

20

22

24

26

28

30

V.S.

♩ = 148,015121

28

31

35

38

41

44

47

50

53

56

2

Sham

59

35

96

101

30

133

2

Organ

Prodigy - One Love

♩ = 148,015121

4

7

10

13

16

19

22

25

V.S.

78

81

84

87

90

93

96

99

101

20

Prodigy - One Love

Bass

♩ = 148,015121

19

22

25

28

31

34

52

55

58

86

89

92

95

98

101

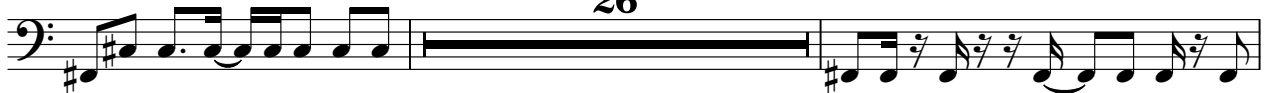

129

132

135

137

♩ = 148,015121

36

Diagram 1: Treble clef, 4/4 time signature. Measure 36: Whole note chord. Measures 37-42: Whole rests. Below the staff, five guitar chord diagrams are shown, each with a sharp sign on the first string and a slur over the notes.

43

86

Diagram 2: Treble clef, 4/4 time signature. Measure 43: Whole note chord. Measures 44-45: Whole rests. Measure 46: Whole note chord. Measures 47-49: Whole rests. Below the staff, two guitar chord diagrams are shown, each with a sharp sign on the first string and a slur over the notes.

132

2

Diagram 3: Treble clef, 4/4 time signature. Measure 132: Whole note chord. Measure 133: Whole note chord. Below the staff, a guitar chord diagram is shown with a sharp sign on the first string and a slur over the notes.

Prodigy - One Love

Strings

♩ = 148,015121

2
102

Strings

110

118

126

133

Prodigy - One Love

Strings

♩ = 148,015121

101

107

114

122

132

Prodigy - One Love

Strings

♩ = 148,015121

4

12

20

47

73

82

27

115

124

132
