

♩ = 126,000130

Alto Saxophone

Baritone Saxophone

Baroque Trumpet

Trombone

Percussion

Alto Xylophone

Jazz Guitar

5-string Electric Bass

SQUAREDA

♩ = 126,000130

Orchestra Hit

Sarangi

Sarangi

Solo

5

Perc.

Alto Xyl.

J. Gtr.

E. Bass

Solo

8

Perc.

Alto Xyl.

J. Gtr.

E. Bass

Solo

11

Perc.

Alto Xyl.

J. Gtr.

E. Bass

Solo

14

Perc.

Alto Xyl.

J. Gtr.

E. Bass

Sar.

Sar.

Solo

18

Bar. Tpt.  
Tbn.  
Perc.  
Alto Xyl.  
J. Gtr.  
E. Bass  
Orch. Hit  
Sar.  
Solo

21

Bar. Tpt.  
Tbn.  
Perc.  
Alto Xyl.  
J. Gtr.  
E. Bass  
Orch. Hit  
Solo

24

Bar. Tpt.

Tbn.

Perc.

Alto Xyl.

J. Gtr.

E. Bass

Orch. Hit

Sar.

Sar.

Solo

27

Bar. Tpt.

Tbn.

Perc.

Alto Xyl.

J. Gtr.

E. Bass

Orch. Hit

Sar.

Sar.

Solo

30

Bar. Tpt.  
Tbn.  
Perc.  
Alto Xyl.  
J. Gtr.  
E. Bass  
Orch. Hit  
Sar.  
Sar.  
Solo

33

Perc.  
Alto Xyl.  
J. Gtr.  
E. Bass  
Sar.  
Sar.  
Solo

36

Bar. Tpt.

Tbn.

Perc.

Alto Xyl.

J. Gtr.

E. Bass

Orch. Hit

Sar.

Sar.

Solo

39

Alto Sax.

Bar. Tpt.

Tbn.

Perc.

Alto Xyl.

J. Gtr.

E. Bass

Orch. Hit

Sar.

Sar.

Solo

42

Alto Sax.

Perc.

Alto Xyl.

J. Gtr.

E. Bass

Sar.

Sar.

Solo

45

Alto Sax.

Perc.

Alto Xyl.

J. Gtr.

E. Bass

Sar.

Sar.

Solo

48

Alto Sax.

Bar. Tpt.

Tbn.

Perc.

Alto Xyl.

J. Gtr.

E. Bass

Orch. Hit

Sar.

Sar.

Solo

51

Bar. Tpt.

Tbn.

Perc.

Alto Xyl.

J. Gtr.

E. Bass

Orch. Hit

Solo

54

Bar. Tpt.

Tbn.

Perc.

Alto Xyl.

J. Gtr.

E. Bass

Orch. Hit

Sar.

Sar.

Solo

57

Perc.

Alto Xyl.

J. Gtr.

E. Bass

Sar.

Sar.

Solo

60

Bar. Tpt.

Tbn.

Perc.

Alto Xyl.

J. Gtr.

E. Bass

Orch. Hit

Sar.

Sar.

Solo

63

Bari. Sax.

Bar. Tpt.

Tbn.

Perc.

Alto Xyl.

J. Gtr.

E. Bass

Orch. Hit

Sar.

Sar.

Solo

66

Bari. Sax.

Perc.

Alto Xyl.

J. Gtr.

E. Bass

Sar.

Sar.

Solo

69

Bari. Sax.

Bar. Tpt.

Tbn.

Perc.

Alto Xyl.

J. Gtr.

E. Bass

Orch. Hit

Solo

72

Bari. Sax.

Bar. Tpt.

Tbn.

Perc.

Alto Xyl.

J. Gtr.

E. Bass

Orch. Hit

Sar.

Sar.

Solo

75

Bari. Sax.

Bar. Tpt.

Tbn.

Perc.

Alto Xyl.

J. Gtr.

E. Bass

Orch. Hit

Sar.

Sar.

Solo

78

Bari. Sax.

Bar. Tpt.

Tbn.

Perc.

Alto Xyl.

J. Gtr.

E. Bass

Orch. Hit

Sar.

Sar.

Solo

81

Bari. Sax.

Perc.

Alto Xyl.

J. Gtr.

E. Bass

Sar.

Sar.

Solo

84

Bari. Sax.

Bar. Tpt.

Tbn.

Perc.

Alto Xyl.

J. Gtr.

E. Bass

Orch. Hit

Sar.

Sar.

Solo

87

Bari. Sax.

Bar. Tpt.

Tbn.

Perc.

Alto Xyl.

J. Gtr.

E. Bass

Orch. Hit

Sar.

Sar.

Solo

90

Bar. Tpt.

Tbn.

Perc.

Alto Xyl.

J. Gtr.

E. Bass

Orch. Hit

Sar.

Sar.

Solo

93

Bar. Tpt.

Tbn.

Perc.

Alto Xyl.

J. Gtr.

E. Bass

Orch. Hit

Solo

96

Bar. Tpt.  
Tbn.  
Perc.  
Alto Xyl.  
J. Gtr.  
E. Bass  
Orch. Hit  
Sar.  
Sar.  
Solo

99

Bar. Tpt.  
Tbn.  
Perc.  
J. Gtr.  
E. Bass  
Orch. Hit  
Sar.  
Sar.  
Solo

102

Bar. Tpt.

Tbn.

Perc.

J. Gtr.

E. Bass

Orch. Hit

Solo

104

Alto Sax.

Bari. Sax.

Bar. Tpt.

Tbn.

Perc.

Alto Xyl.

J. Gtr.

E. Bass

Orch. Hit

Sar.

Sar.

Solo

# Alto Saxophone

♩ = 126,000130

**39**

43

47

49

**56**

# Baritone Saxophone

♩ = 126,000130 **64**

71

77

83

88 **16**

Baroque Trumpet

76

80

87

93

97

103

# Trombone

♩ = 126,000130  
**19**

**23**

**30**

**37**

**48**

**52**

**56**

**62**

69

73

78

86

93

97

103

# Percussion

♩ = 126,000130

5

8

11

14

17

19

21

23

25

V.S.

Percussion

27

29

31

33

35

37

39

41

43

45

Percussion

47

49

51

53

55

57

59

61

63

65

V.S.

Percussion

67

69

71

73

75

77

79

81

83

85

87

89

91

93

95

97

99

101

103

105

# Alto Xylophone

♩ = 126,000130

V.S.

Alto Xylophone

91

95

98

# Jazz Guitar

♩ = 126,000130  
SQUARED A

2

5

8

11

14

17

20

23

26

29

V.S.

# 5-string Electric Bass

♩ = 126,000130

V.S.

55

60

65

70

75

80

85

90

96

101

# Orchestra Hit

♩ = 126,000130

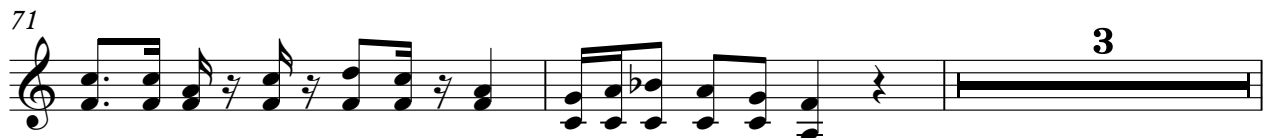

76

80

87

93

97

103

# Sarangi

♩ = 126,000130

12

17

3

3

3

40

44

7

3

3

# Sarangi

♩ = 126,000130

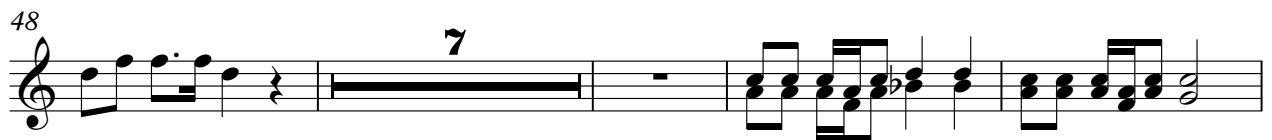
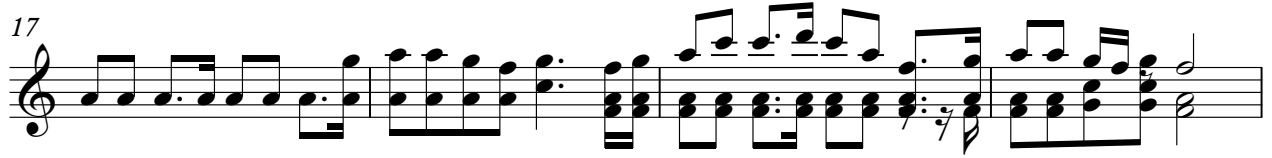

72

76

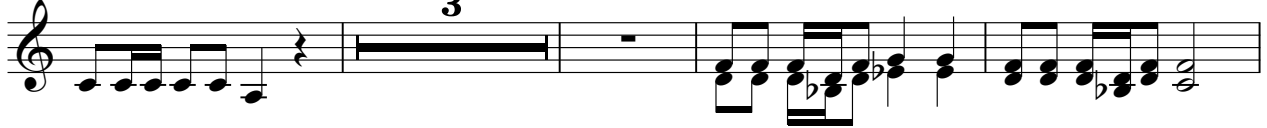

83

89

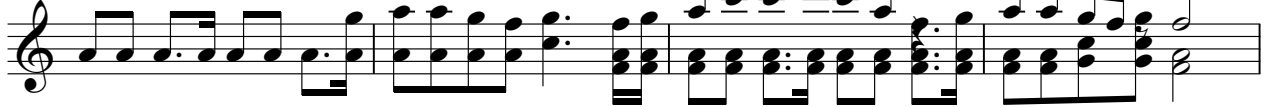

93

99

Solo

♩ = 126,000130

V.S.

31

33

36

38

40

43

45

49

52

55

58

60

62

65

68

71

74

77

80

82

V.S.

84

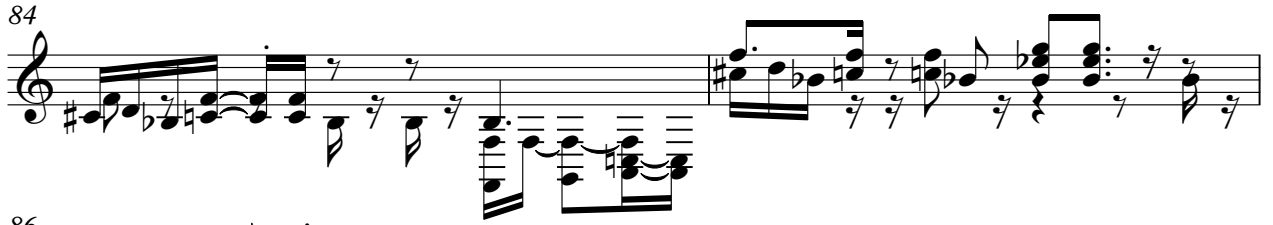

86

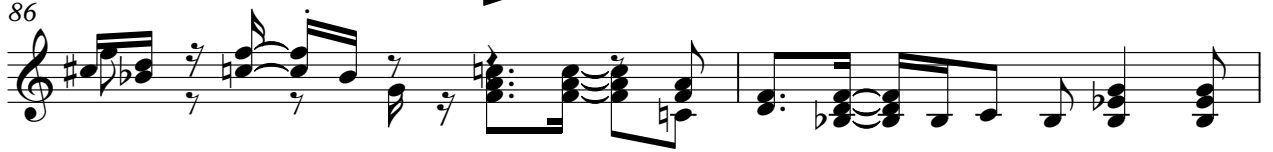

88

91

94

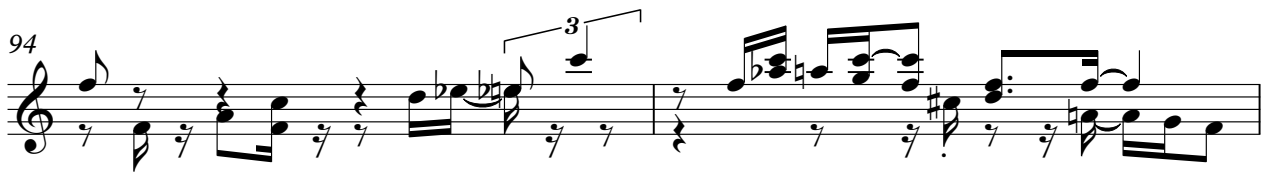

96

99

102

104

