

Country - God Blessed Texas

♩ = 130,000137

6

10

Perc.

J. Gtr.

E. Gtr.

E. Gtr.

E. Gtr.

E. Bass

E. Bass

melody

Solo

13

Perc.

J. Gtr.

E. Gtr.

E. Gtr.

E. Bass

E. Bass

melody

Solo

25

Perc.

J. Gtr.

E. Gtr.

E. Gtr.

E. Gtr.

E. Gtr.

E. Bass

E. Bass

melody

Solo

28

Perc.

J. Gtr.

E. Gtr.

E. Gtr.

E. Gtr.

E. Gtr.

E. Bass

E. Bass

melody

Solo

31

Perc. J. Gtr. E. Gtr. E. Gtr. E. Gtr. E. Bass E. Bass melody Solo

34

Perc. J. Gtr. E. Gtr. E. Gtr. E. Gtr. E. Bass E. Bass melody Solo

38

41

58

61

64

67

71

74

77

Perc.

J. Gtr.

E. Gtr.

E. Gtr.

E. Gtr.

E. Gtr.

E. Bass

E. Bass

Solo

81

Perc.

J. Gtr.

E. Gtr.

E. Gtr.

E. Gtr.

E. Bass

E. Bass

melody

Solo

84

87

90

Perc.

J. Gtr.

E. Gtr.

E. Gtr.

E. Gtr.

E. Bass

E. Bass

melody

Solo

94

Perc.

J. Gtr.

E. Gtr.

E. Gtr.

E. Bass

E. Bass

97

Perc.

J. Gtr.

E. Gtr.

E. Gtr.

E. Gtr.

E. Gtr.

E. Bass

E. Bass

melody

Solo

17

100

Perc.

J. Gtr.

E. Gtr.

E. Gtr.

E. Gtr.

E. Gtr.

E. Bass

E. Bass

melody

Solo

104

Perc.

J. Gtr.

E. Gtr.

E. Gtr.

E. Gtr.

E. Gtr.

E. Gtr.

E. Bass

E. Bass

melody

Solo

108

Perc.

J. Gtr.

E. Gtr.

E. Gtr.

E. Bass

E. Bass

# Country - God Blessed Texas

## Percussion

♩ = 130,000137

V.S.

21

22

23

24

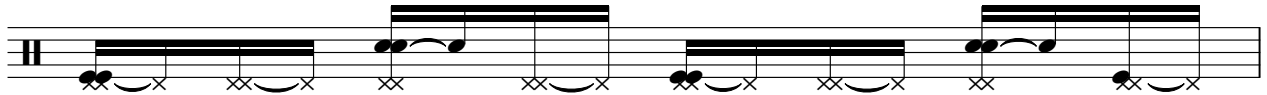

25

27

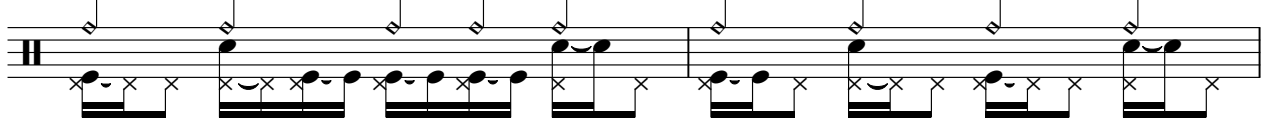

29

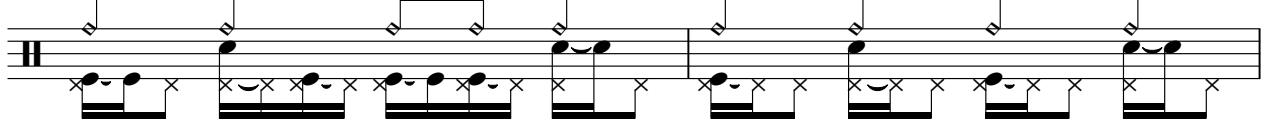

31

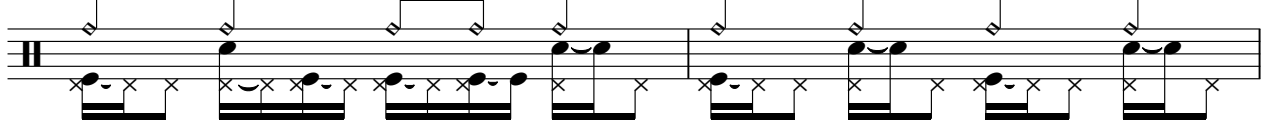

33

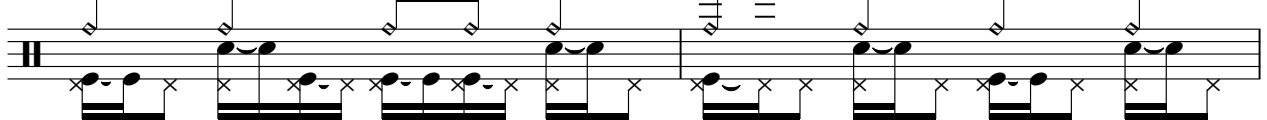

35

38

40

42

44

46

48

50

51

52

53

V.S.

54

55

56

57

59

61

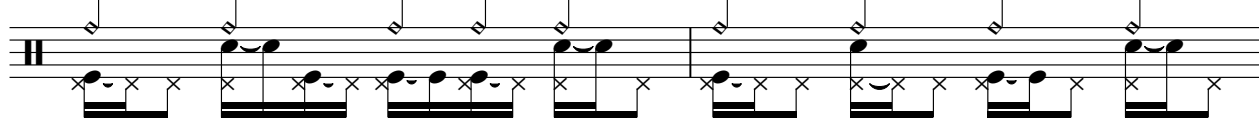

63

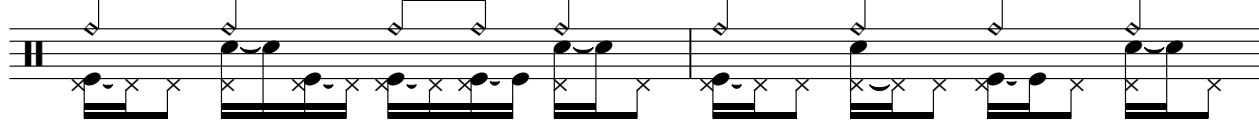

65

67

70

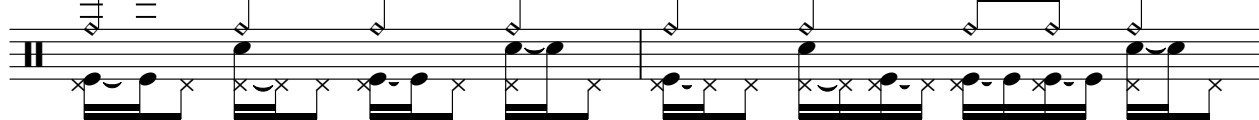

72

74

76

78

81

83

85

87

89

91

V.S.

6

Percussion

94

96

98

101

104

107

109

♩ = 130,000137

5

9

13

16

20

23

26

32

38

41

V.S.

45

48

52

55

58

64

70

76

82

88

94

3

102

102

107

107

♩ = 130,000137

**23**

29

36

**13**

**2**

54

**3**

**2**

64

**17**

87

**6**

98

**2**

**7**

♩ = 130,000137

4

10

14

30

7

42

17 21

83

19

105

3

# Country - God Blessed Texas

Electric Guitar

♩ = 130,000137

5

9

14

20

25

31

37

41

46

52

57

63

69

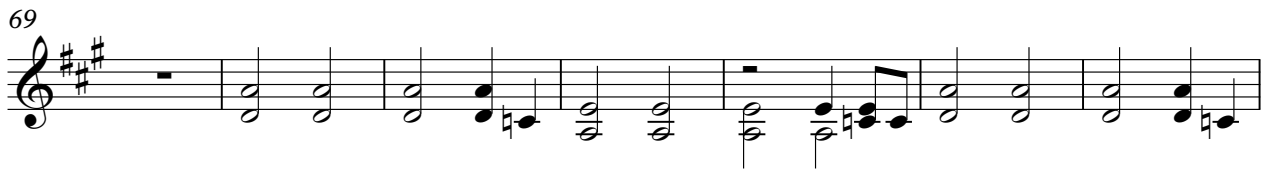

76

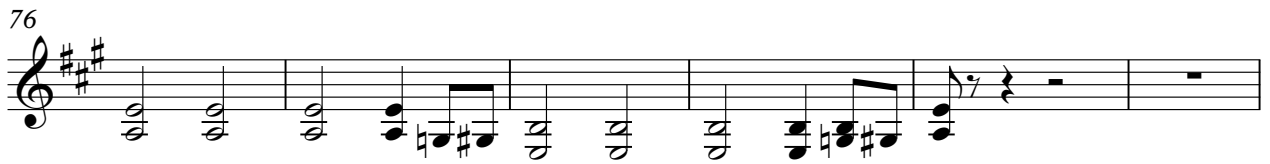

82

88

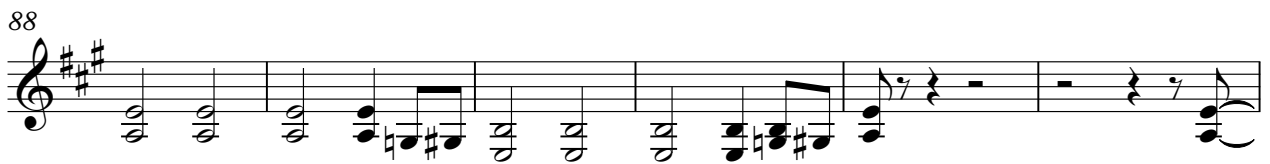

94

101

106

♩ = 130,000137

**69**

73

78

**17**

98

102

**6**

# Country - God Blessed Texas

Electric Guitar

♩ = 130,000137

6

11

17

23

29

35

40

45

52

V.S.

57

63

69

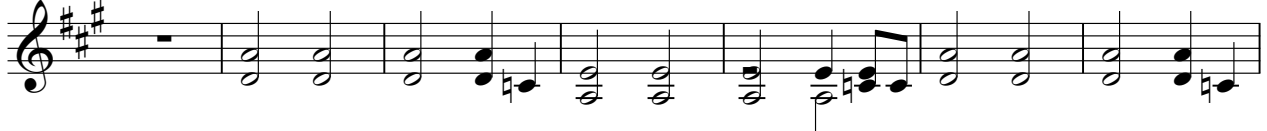

76

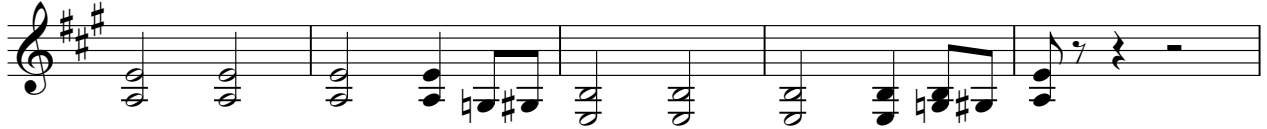

81

87

93

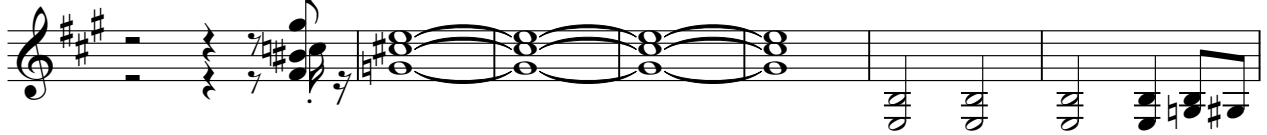

100

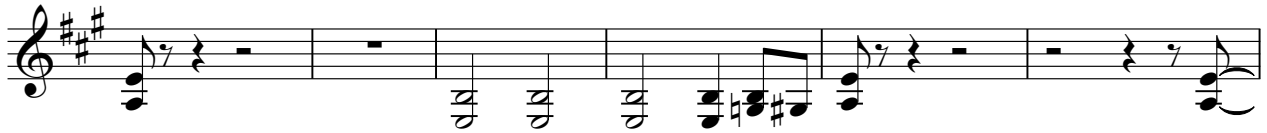

106

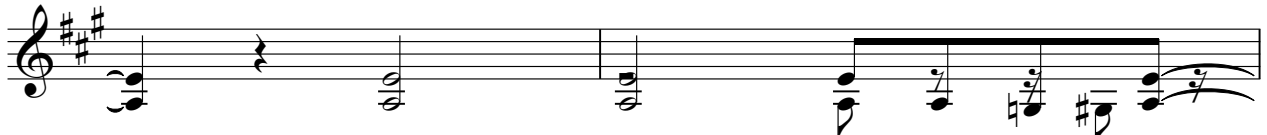

108

♩ = 130,000137

**69**

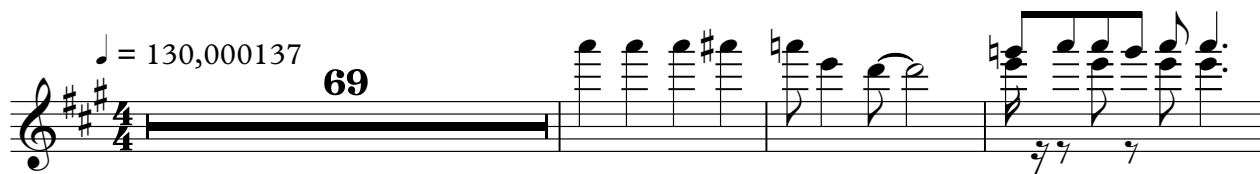

73

78

**31**

♩ = 130,000137

56

61

66

72

77

82

87

92

97

102

# Country - God Blessed Texas

melody

♩ = 130,000137

9

12

16

21

25

28

31

34

37

42

88

91

98

101

104

# Country - God Blessed Texas

Solo

♩ = 130,000137

6

10

14

18

22

26

30

33

2

38

42

46

50

54

58

62

66

71

75

79

84

88

92

102

106

