

Country - Watermelon Crawl

0.0"
1.1,00
WATERMELON CRAWL / KEY OF G

♩ = 134,000061

6

9

12

Perc.

J. Gtr.

E. Bass

E. Bass

Syn. Drums

Vln.

Solo

Solo

16

Perc.

J. Gtr.

E. Bass

E. Bass

Syn. Drums

Vln.

Solo

Solo

19

Perc.

J. Gtr.

E. Bass

Syn. Drums

Vln. Solo

Solo

22

Perc.

J. Gtr.

E. Bass

E. Bass

Syn. Drums

Pad 6

Vln. Solo

Solo

The musical score consists of the following parts:

- Perc.**: Percussion part in 2/4 time, featuring a rhythmic pattern of eighth notes and rests.
- J. Gtr.**: J. Gtr. part in 2/4 time, featuring a melodic line with slurs and ties.
- J. Gtr.**: J. Gtr. part in 2/4 time, featuring a melodic line with slurs and ties.
- J. Gtr.**: J. Gtr. part in 2/4 time, featuring a melodic line with slurs and ties.
- E. Bass**: E. Bass part in 2/4 time, featuring a melodic line with slurs and ties.
- E. Bass**: E. Bass part in 2/4 time, featuring a melodic line with slurs and ties.
- E. Bass**: E. Bass part in 2/4 time, featuring a melodic line with slurs and ties.
- Syn. Drums**: Syn. Drums part in 2/4 time, featuring a rhythmic pattern of eighth notes and rests.
- Pad 6**: Pad 6 part in 2/4 time, featuring a melodic line with slurs and ties.
- Vln.**: Vln. part in 2/4 time, featuring a melodic line with slurs and ties.
- Solo**: Solo part in 2/4 time, featuring a melodic line with slurs and ties.
- Solo**: Solo part in 2/4 time, featuring a melodic line with slurs and ties.

30

Perc. J. Gtr. J. Gtr. J. Gtr. E. Bass E. Bass Syn. Drums Pad 6 Vln. Solo Solo

33

Perc.

J. Gtr.

J. Gtr.

J. Gtr.

E. Bass

E. Bass

E. Bass

Syn. Drums

Vln.

Solo

Solo

37

Perc.

J. Gtr.

E. Bass

E. Bass

Syn. Drums

Vln.

Solo

Solo

40

Perc. J. Gtr. E. Bass Syn. Drums Vln. Solo Solo

43

Perc. J. Gtr. E. Bass Syn. Drums Vln. Solo Solo

46

Perc.

J. Gtr.

E. Bass

E. Bass

Syn. Drums

Vln.

Solo

Solo

50

Perc.

J. Gtr.

E. Bass

Syn. Drums

Vln.

Solo

53

Perc.

J. Gtr.

E. Bass

Syn. Drums

Vln.

Solo

56

59

62 Perc. J. Gr. J. Gr. J. Gr. E. Bass E. Bass Syn. Drums Pad 6 Vln. Solo Solo

65

69

73

77

81

84

- E. Bass**: The fifth staff has a bass line with many notes marked with a 'z' (likely indicating a specific articulation or technique).
- E. Bass**: The seventh staff has a bass line with many notes marked with a 'z'.
- Solo**: The eleventh staff has a melodic line with many notes marked with a 'z'.

90

Perc. J. Gtr. J. Gtr. J. Gtr. E. Bass E. Bass Syn. Drums Pad 6 Vln. Solo

93

Perc. J. Gtr. J. Gtr. J. Gtr. E. Bass E. Bass Syn. Drums Pad 6 Vln. Solo Solo

96

Perc.

J. Gtr.

J. Gtr.

E. Bass

E. Bass

E. Bass

Syn. Drums

Vln.

Solo

Solo

100

Perc.

J. Gtr.

E. Bass

E. Bass

Syn. Drums

Vln.

Solo

Solo

103

105

Country - Watermelon Crawl

Percussion

♩ = 134,000061

V.S.

41

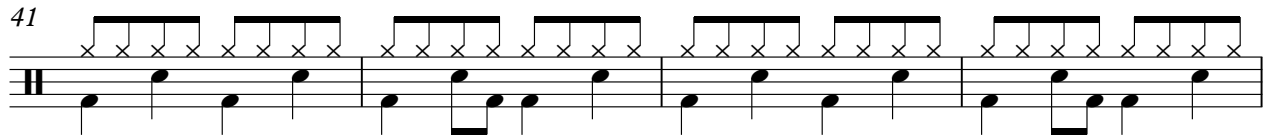

45

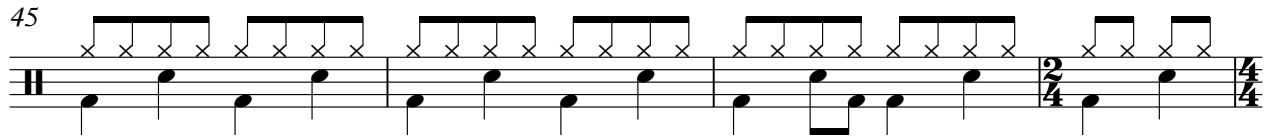

49

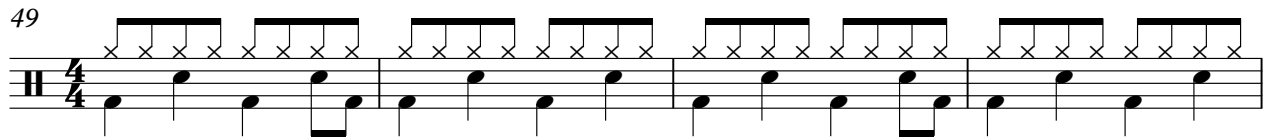

53

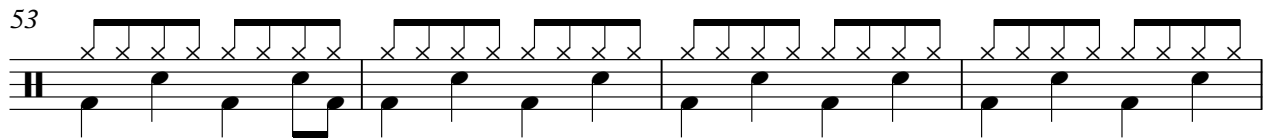

57

61

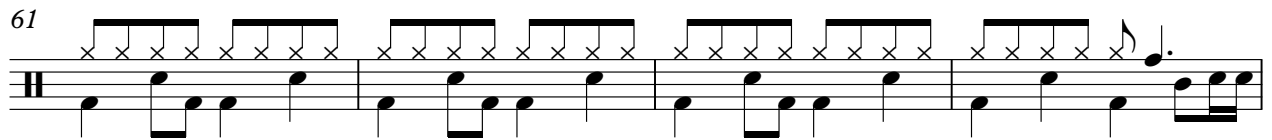

65

70

74

78

83

87

90

94

98

102

105

♩ = 134,000061

13 11

28

15

49

9

64

13 9

90

13

♩ = 134,000061

V.S.

40

44

47

51

55

59

63

67

70

74

78

83

87

90

94

98

101

104

♩ = 134,000061

13 11 3

30

14

48

9 3

64

12 9

89

3

94

12

♩ = 134,000061

13 11

28

32 13

49 9

61

65 2

71

75 9

2

Jazz Guitar

89

93

95

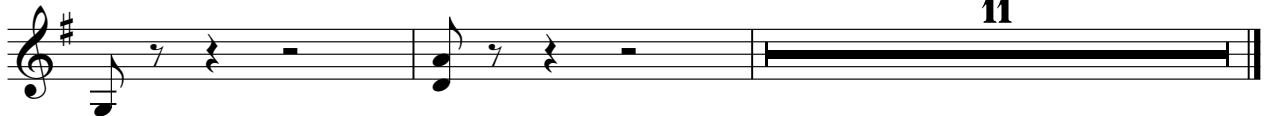

Electric Guitar

Country - Watermelon Crawl

♩ = 134,000061

13 11 21

48

9 19

79

4 3 19

Country - Watermelon Crawl

Electric Bass

♩ = 134,000061

5

15

25

36

39

56

67

77

87

96

100

103

105

Country - Watermelon Crawl

Electric Bass

♩ = 134,000061

7 3

15 11

30

35 13 9

60

65

70

74 3

77 9

2

Electric Bass

89

93

11

Country - Watermelon Crawl

Electric Bass

♩ = 134,000061

2

6

10

14

18

22

26

30

34

38

V.S.

Electric Bass

42

46

51

55

60

64

70

74

79

91

Electric Bass

95

100

103

Synth Drums

Country - Watermelon Crawl

♩ = 134,000061

5

8

10

13

16

19

21

23

26

29

31

33

38

41

43

45

49

51

53

55

58

61

63

65

78

81

83

85

88

91

93

95

100

104

♩ = 134,000061

13 10

28

15

49

8

62

13 8

87

8

92

13

Violin

Country - Watermelon Crawl

♩ = 134,000061

V.S.

Violin

87

91

95

99

103

106

Country - Watermelon Crawl

Solo

♩ = 134,000061

59

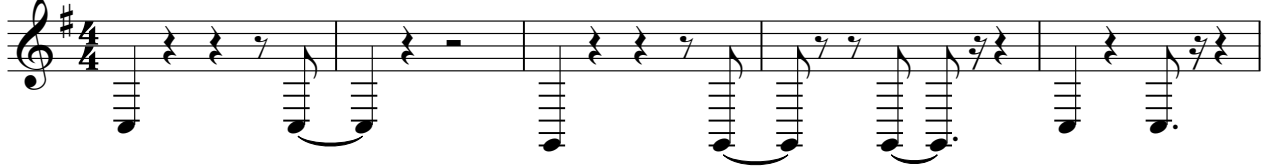

64

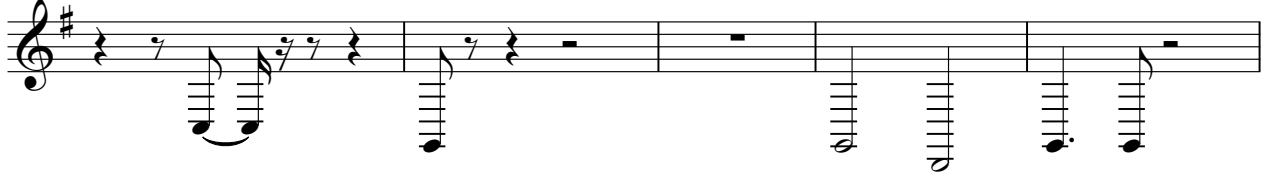

69

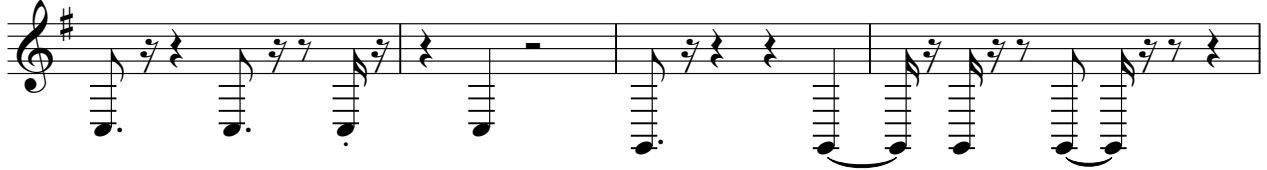

73

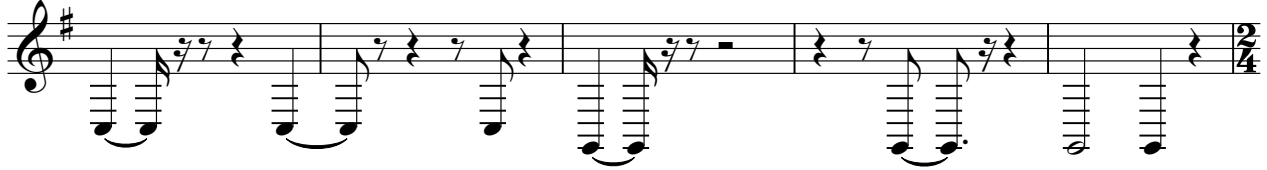

78

96

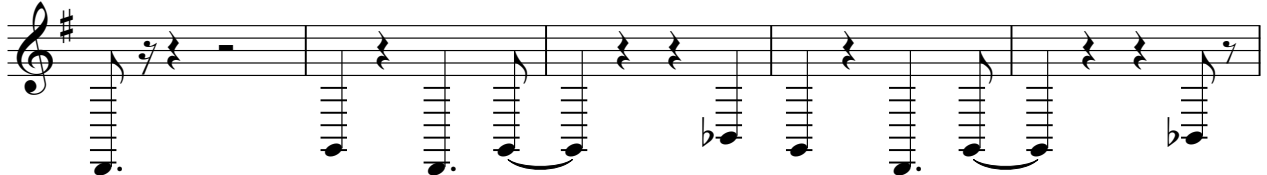

101

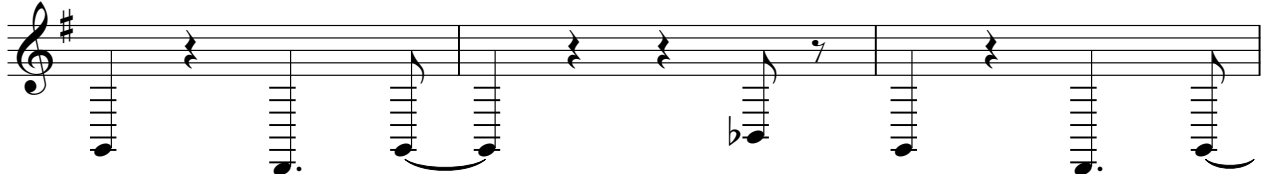

104

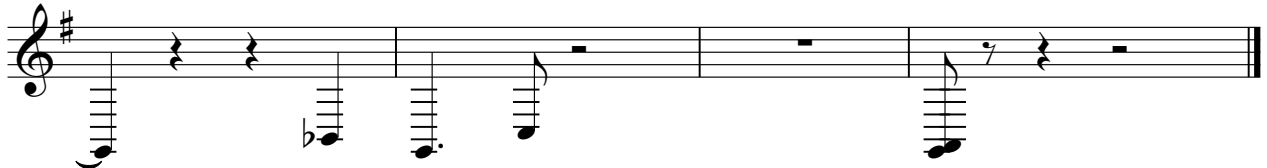

Country - Watermelon Crawl

Solo

♩ = 134,000061

2

7

10

13

17

20

24

28

31

34

V.S.

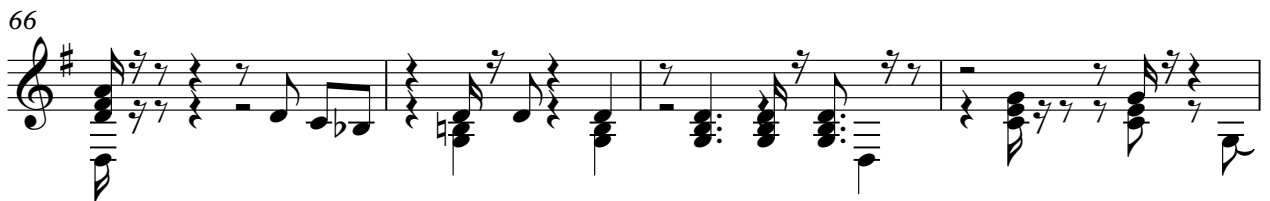
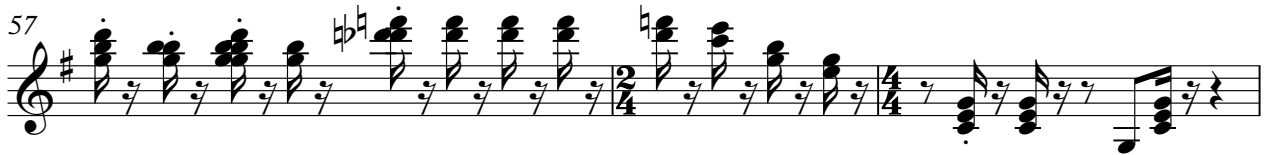
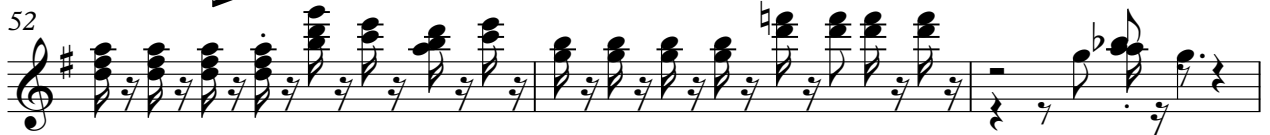
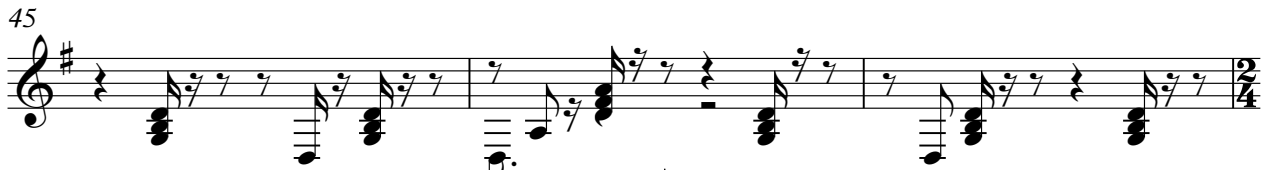

70

73

76

81

91

94

98

102

105