

Cranberries - Zombie 1

♩ = 165,002884

DRUMS

MUTED GTR

CLEAN GTR

OVERDRIVE

OVERDRIVE

FINGERDBAS

CHOIR AAHS

SPACEVOICE

CELLO

♩ = 165,002884

5

CLEAN GTR

8

DRUMS

CLEAN GTR

FINGERDBAS

11

DRUMS

CLEAN GTR

OVERDRIVE

FINGERDBAS

14

DRUMS

CLEAN GTR

OVERDRIVE

FINGERDBAS

16

DRUMS

CLEAN GTR

OVERDRIVE

FINGERDBAS

18

DRUMS

CLEAN GTR

OVERDRIVE

FINGERDBAS

21

DRUMS

CLEAN GTR

OVERDRIVE

FINGERDBAS

24

DRUMS

CLEAN GTR

OVERDRIVE

FINGERDBAS

27

DRUMS

MUTED GTR

CLEAN GTR

OVERDRIVE

FINGERDBAS

30

DRUMS

MUTED GTR

CLEAN GTR

OVERDRIVE

FINGERDBAS

33

DRUMS

MUTED GTR

CLEAN GTR

OVERDRIVE

FINGERDBAS

CHOIR AAHS

CELLO

36

DRUMS

CLEAN GTR

OVERDRIVE

FINGERDBAS

CHOIR AAHS

CELLO

39

DRUMS

CLEAN GTR

FINGERDBAS

CHOIR AAHS

CELLO

42

DRUMS

CLEAN GTR

FINGERDBAS

CHOIR AAHS

CELLO

45

DRUMS

CLEAN GTR

FINGERDBAS

CHOIR AAHS

CELLO

48

DRUMS

CLEAN GTR

FINGERDBAS

CHOIR AAHS

CELLO

51

DRUMS

MUTED GTR

CLEAN GTR

FINGERDBAS

CHOIR AAHS

CELLO

54

DRUMS

MUTED GTR

CLEAN GTR

FINGERDBAS

CHOIR AAHS

CELLO

57

DRUMS

MUTED GTR

CLEAN GTR

FINGERDBAS

CHOIR AAHS

CELLO

60

DRUMS

MUTED GTR

CLEAN GTR

FINGERDBAS

CHOIR AAHS

CELLO

63

DRUMS

MUTED GTR

CLEAN GTR

FINGERDBAS

CHOIR AAHS

CELLO

66

69

DRUMS

CLEAN GTR

OVERDRIVE

FINGERDBAS

CHOIR AAHS

SPACEVOICE

CELLO

71

DRUMS

CLEAN GTR

OVERDRIVE

FINGERDBAS

CHOIR AAHS

SPACEVOICE

CELLO

73

DRUMS

CLEAN GTR

OVERDRIVE

FINGERDBAS

CHOIR AAHS

CELLO

76

DRUMS

CLEAN GTR

OVERDRIVE

FINGERDBAS

CHOIR AAHS

SPACEVOICE

CELLO

79

81

DRUMS

CLEAN GTR

OVERDRIVE

FINGERDBAS

CHOIR AAHS

SPACEVOICE

CELLO

84

86

DRUMS

CLEAN GTR

OVERDRIVE

FINGERDBAS

CHOIR AAHS

SPACEVOICE

CELLO

88

90

DRUMS

MUTED GTR

CLEAN GTR

OVERDRIVE

FINGERDBAS

CHOIR AAHS

SPACEVOICE

CELLO

93

DRUMS

MUTED GTR

CLEAN GTR

OVERDRIVE

OVERDRIVE

FINGERDBAS

96 21

DRUMS

MUTED GTR

CLEAN GTR

OVERDRIVE

FINGERDBAS

99

DRUMS

MUTED GTR

CLEAN GTR

OVERDRIVE

FINGERDBAS

CHOIR AAHS

CELLO

102

DRUMS

MUTED GTR

CLEAN GTR

OVERDRIVE

FINGERDBAS

CHOIR AAHS

CELLO

105

DRUMS

MUTED GTR

CLEAN GTR

FINGERDBAS

CHOIR AAHS

CELLO

108

DRUMS

MUTED GTR

CLEAN GTR

FINGERDBAS

CHOIR AAHS

CELLO

111

DRUMS

MUTED GTR

CLEAN GTR

FINGERDBAS

CHOIR AAHS

CELLO

114

DRUMS

MUTED GTR

CLEAN GTR

FINGERDBAS

CHOIR AAHS

CELLO

117

DRUMS

MUTED GTR

CLEAN GTR

FINGERDBAS

CHOIR AAHS

CELLO

120 25

DRUMS

MUTED GTR

CLEAN GTR

FINGERDBAS

CHOIR AAHS

CELLO

123

DRUMS

MUTED GTR

CLEAN GTR

FINGERDBAS

CHOIR AAHS

CELLO

126

DRUMS

MUTED GTR

CLEAN GTR

FINGERDBAS

CHOIR AAHS

CELLO

129

DRUMS

MUTED GTR

CLEAN GTR

OVERDRIVE

FINGERDBAS

CHOIR AAHS

CELLO

132

135

DRUMS

CLEAN GTR

OVERDRIVE

FINGERDBAS

CHOIR AAHS

SPACEVOICE

CELLO

137

DRUMS

CLEAN GTR

OVERDRIVE

FINGERDBAS

CHOIR AAHS

CELLO

140

DRUMS

CLEAN GTR

Clean guitar notation for measures 140-142. Measure 140: Chords G4, A4, B4, C5. Measure 141: Chords G4, A4, B4, C5. Measure 142: Chords G4, A4, B4, C5.

OVERDRIVE

Overdrive guitar notation for measures 140-142. Measure 140: Chords G4, A4, B4, C5. Measure 141: Chords G4, A4, B4, C5. Measure 142: Chords G4, A4, B4, C5.

FINGERDBAS

Fingered bass notation for measures 140-142. Measure 140: Notes G2, A2, B2, C3. Measure 141: Notes G2, A2, B2, C3. Measure 142: Notes G2, A2, B2, C3.

CHOIR AAHS

Choir AAHS notation for measures 140-142. Measure 140: Notes G4, A4, B4, C5. Measure 141: Notes G4, A4, B4, C5. Measure 142: Notes G4, A4, B4, C5.

SPACEVOICE

Spacevoice notation for measures 140-142. Measure 140: Rest. Measure 141: Rest. Measure 142: Notes G4, A4, B4, C5.

CELLO

Cello notation for measures 140-142. Measure 140: Notes G2, A2, B2, C3. Measure 141: Notes G2, A2, B2, C3. Measure 142: Notes G2, A2, B2, C3.

143

DRUMS
CLEAN GTR
OVERDRIVE
FINGERDBAS
CHOIR AAHS
SPACEVOICE
CELLO

145

DRUMS
CLEAN GTR
OVERDRIVE
FINGERDBAS
CHOIR AAHS
CELLO

147

DRUMS

CLEAN GTR

OVERDRIVE

FINGERDBAS

CHOIR AAHS

CELLO

150

DRUMS

CLEAN GTR

OVERDRIVE

FINGERDBAS

CHOIR AAHS

CELLO

152

DRUMS

CLEAN GTR

OVERDRIVE

FINGERDBAS

CHOIR AAHS

CELLO

154

DRUMS

CLEAN GTR

OVERDRIVE

FINGERDBAS

CHOIR AAHS

CELLO

156

DRUMS

CLEAN GTR

OVERDRIVE

FINGERDBAS

159

DRUMS

CLEAN GTR

OVERDRIVE

FINGERDBAS

161

DRUMS

CLEAN GTR

OVERDRIVE

OVERDRIVE

FINGERDBAS

164

DRUMS

OVERDRIVE

FINGERDBAS

167

DRUMS

OVERDRIVE

FINGERDBAS

170

DRUMS

CLEAN GTR

OVERDRIVE

FINGERDBAS

174

DRUMS

CLEAN GTR

OVERDRIVE

FINGERDBAS

177

DRUMS

CLEAN GTR

OVERDRIVE

OVERDRIVE

FINGERDBAS

180

DRUMS

CLEAN GTR

OVERDRIVE

OVERDRIVE

FINGERDBAS

183

DRUMS

CLEAN GTR

OVERDRIVE

OVERDRIVE

FINGERDBAS

185

DRUMS

CLEAN GTR

OVERDRIVE

OVERDRIVE

FINGERDBAS

188

DRUMS

CLEAN GTR

OVERDRIVE

OVERDRIVE

FINGERDBAS

191

DRUMS

CLEAN GTR

OVERDRIVE

OVERDRIVE

FINGERDBAS

193

DRUMS

CLEAN GTR

OVERDRIVE

OVERDRIVE

FINGERDBAS

195

DRUMS

CLEAN GTR

OVERDRIVE

OVERDRIVE

FINGERDBAS

197

DRUMS

CLEAN GTR

OVERDRIVE

OVERDRIVE

FINGERDBAS

199

DRUMS

CLEAN GTR

OVERDRIVE

OVERDRIVE

FINGERDBAS

201

DRUMS

CLEAN GTR

OVERDRIVE

OVERDRIVE

FINGERDBAS

203

DRUMS

CLEAN GTR

OVERDRIVE

FINGERDBAS

207

DRUMS

OVERDRIVE

FINGERDBAS

210

DRUMS

FINGERDBAS

213

DRUMS

FINGERDBAS

DRUMS

Cranberries - Zombie 1

♩ = 165,002884

8

13

19

25

29

33

37

41

45

49

V.S.

53

57

61

65

70

76

82

88

93

97

DRUMS

101

105

109

113

117

121

125

129

134

140

V.S.

DRUMS

146

151

155

160

164

168

172

176

181

186

DRUMS

191

195

199

202

205

209

212

MUTED GTR

Cranberries - Zombie 1

♩ = 165,002884

25

29

33

16

51

55

59

63

66

24

91

95

99

103

107

111

115

119

123

127

130

86

♩ = 165,002884

6

10

14

18

23

28

35

41

48

155

159

163

8

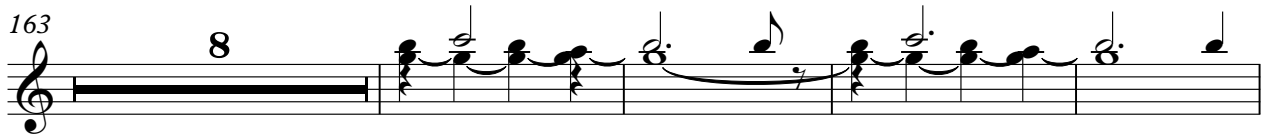

175

180

183

187

191

195

199

202

OVERDRIVE

Cranberries - Zombie 1

♩ = 165,002884

9

13

16

19

22

25

28

37

OVERDRIVE

67

70

73

76

79

82

85

88

92

37

132

OVERDRIVE

135

138

141

144

147

150

153

156

159

162

V.S.

OVERDRIVE

169 **10**

181

184

187

190

193

196

199

202

206 **8**

OVERDRIVE

Cranberries - Zombie 1

♩ = 165,002884

29

34

28

67

28

100

60

8

171

177

183

189

195

200

14

♩ = 165,002884

8

14

20

26

32

38

44

50

56

62

V.S.

68

74

80

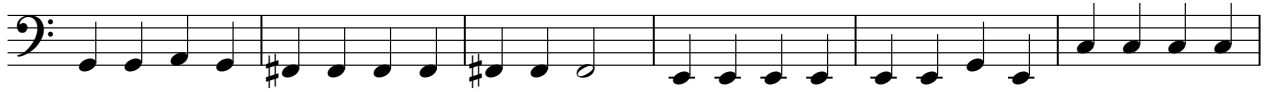

86

92

98

104

110

116

122

128

134

140

146

152

158

164

169

174

179

V.S.

185

191

197

203

208

212

♩ = 165,002884

33

38

45

51

57

63

69

75

81

86

V.S.

92

7

104

111

117

123

129

135

141

146

151

62

♩ = 165,002884

68 6

78

3

86

3

91

41

136

6 73

CELLO

Cranberries - Zombie 1

♩ = 165,002884

33

38

45

51

57

63

69

74

80

85

V.S.

CELLO

91

7

103

110

116

122

128

134

140

146

151

62