

♩ = 89,000038
ZOMBIE

Percussion

Electric Guitar

Electric Guitar

Electric Guitar

Electric Guitar

7-string Electric Guitar
E
B
G
A
D
B
A
E
A

5-string Fretless Electric Bass

Rock Organ

Lead 3 (Calliope)

♩ = 89,000038

4

Perc.

E. Gtr.

E. Gtr.

E. Bass

2

7

Perc.

E. Gtr.

E. Gtr.

E. Gtr.

E. Bass

10

Perc.

E. Gtr.

E. Gtr.

E. Gtr.

E. Bass

13

Perc.

E. Gtr.

E. Gtr.

E. Gtr.

E. Bass

Organ

16 3

Perc.

E. Gtr.

E. Gtr.

E. Bass

Organ

18

Perc.

E. Gtr.

E. Gtr.

E. Bass

Organ

Lead 3

21

Perc.

E. Gtr.

E. Bass

Organ

Lead 3

23

Perc. E. Gtr. E. Bass Organ Lead 3

25

Perc. E. Gtr. E. Bass Organ Lead 3

27

Perc. E. Gtr. E. Bass Organ Lead 3

29

Perc. E. Gtr. E. Bass Organ Lead 3

32

Perc. E. Gtr. E. Bass Organ Lead 3

34

Perc. E. Gtr. E. Gtr. E. Bass Organ Lead 3

35

Perc.

E. Gtr.

E. Gtr.

E. Bass

Lead 3

36

Perc.

E. Gtr.

E. Gtr.

E. Bass

Lead 3

38

Perc.

E. Gtr.

E. Gtr.

E. Bass

Lead 3

41

Perc. E. Gtr. E. Gtr. E. Bass Lead 3

43

Perc. E. Gtr. E. Gtr. E. Bass Lead 3

45

Perc. E. Gtr. E. Gtr. E. Gtr. E. Bass Organ Lead 3

48

Perc.

E. Gtr.

E. Gtr.

E. Bass

Organ

50

Perc.

E. Gtr.

E. Gtr.

E. Bass

Organ

Lead 3

53

Perc.

E. Gtr.

E. Bass

Organ

Lead 3

55

Perc. E. Gtr. E. Bass Organ Lead 3

57

Perc. E. Gtr. E. Bass Organ Lead 3

59

Perc. E. Gtr. E. Bass Organ Lead 3

62

Perc. E. Gtr. E. Bass Organ Lead 3

64

Perc. E. Gtr. E. Bass Organ Lead 3

66

Perc. E. Gtr. E. Bass Organ Lead 3

67

Perc. E. Gtr. E. Gtr. E. Bass Lead 3

68

Perc. E. Gtr. E. Gtr. E. Bass Lead 3

70

Perc. E. Gtr. E. Gtr. E. Bass Lead 3

73

Perc. E. Gtr. E. Gtr. E. Bass Lead 3

75

Perc. E. Gtr. E. Gtr. E. Bass Lead 3

77

Perc. E. Gtr. E. Gtr. E. Bass Lead 3

79

Perc.

E. Gtr.

E. Gtr.

E. Gtr.

E. Bass

81

Perc.

E. Gtr.

E. Gtr.

E. Gtr.

E. Bass

Lead 3

84

Perc.

E. Gtr.

E. Gtr.

E. Gtr.

E. Bass

87

Perc. E. Gtr. E. Gtr. E. Gtr. E. Bass

90

Perc. E. Gtr. E. Gtr. E. Gtr. E. Bass

92

Perc. E. Gtr. E. Gtr. E. Gtr. E. Bass

94

Perc.

E. Gtr.

E. Gtr.

E. Gtr.

E. Bass

Organ

96

Perc.

E. Gtr.

E. Gtr.

E. Gtr.

E. Bass

98

Perc.

E. Gtr.

E. Gtr.

E. Gtr.

E. Bass

16

100

Perc.

E. Gtr.

E. Gtr.

E. Gtr.

E. Gtr.

E. Bass

102

Perc.

E. Gtr.

E. Gtr.

E. Bass

105

Perc.

E. Gtr.

E. Gtr.

E. Bass

107

Perc.

E. Gtr.

E. Gtr.

E. Gtr.

E. Gtr.

E. Gtr.

E. Gtr.

E. Bass

Percussion

♩ = 89,000038
ZOMBIE 4

8

11

14

16

18

20

22

24

26

V.S.

Percussion

28

30

32

34

37

40

43

46

48

50

Percussion

52

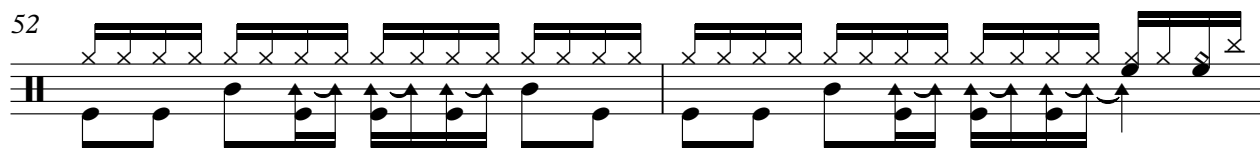

54

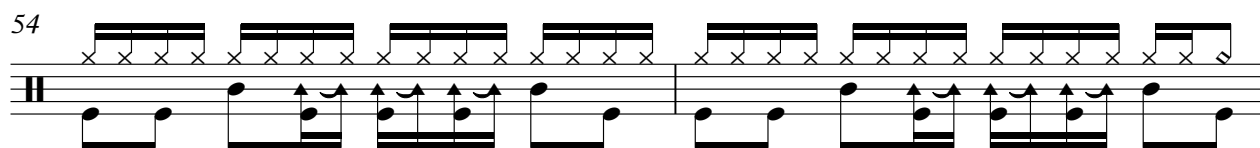

56

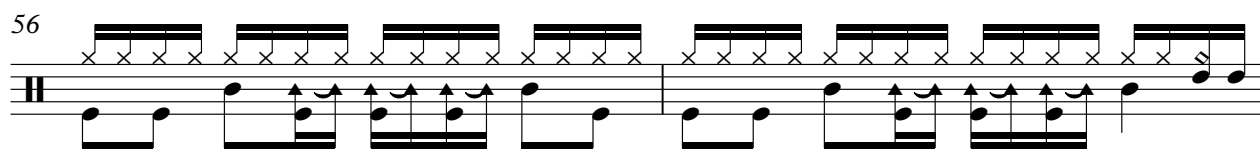

58

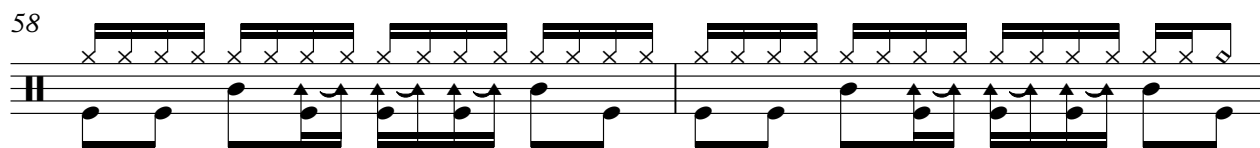

60

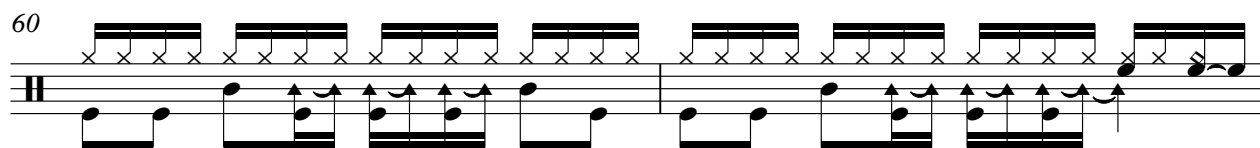

62

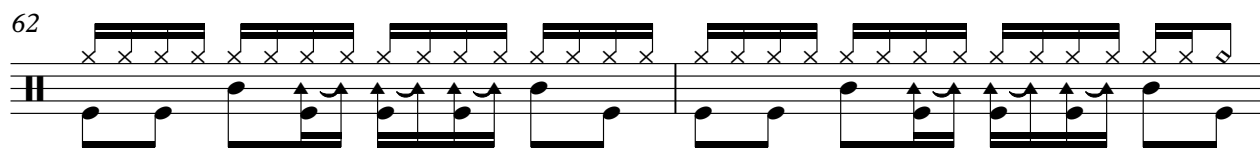

64

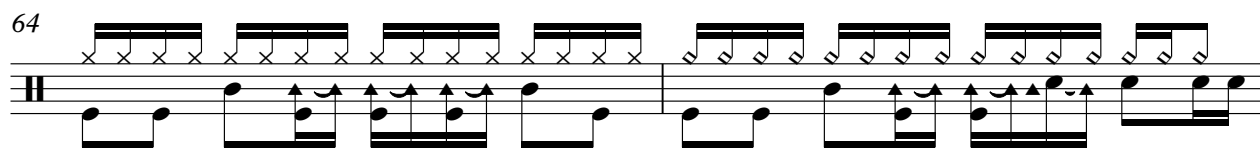

66

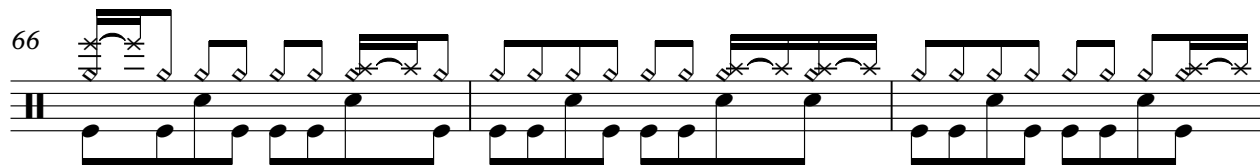

69

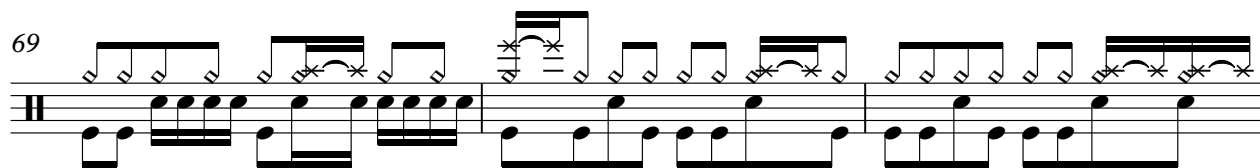

72

V.S.

Percussion

100 Percussion 5

102

104

106

109

Electric Guitar

♩ = 89,000038

85

89

92

95

98

100

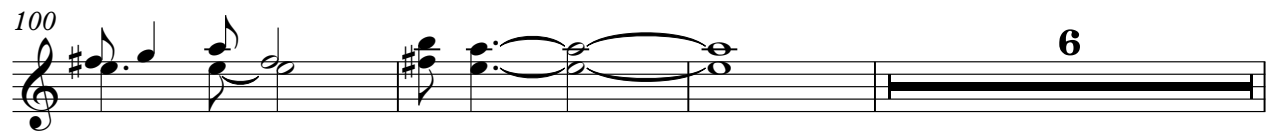

109

Measure 109: A whole rest.

Electric Guitar

♩ = 89,000038

9

13

19

25

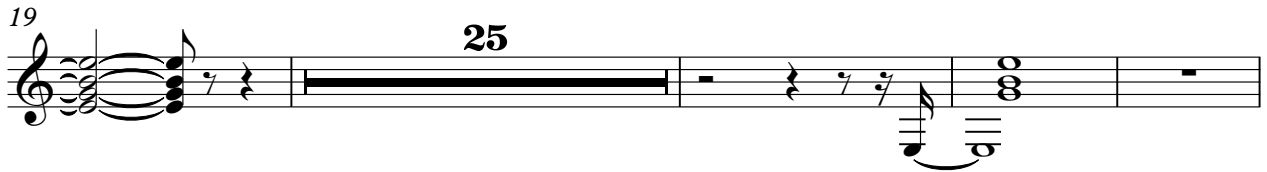

48

29

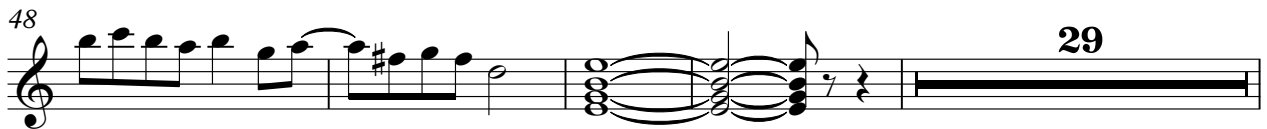

81

3

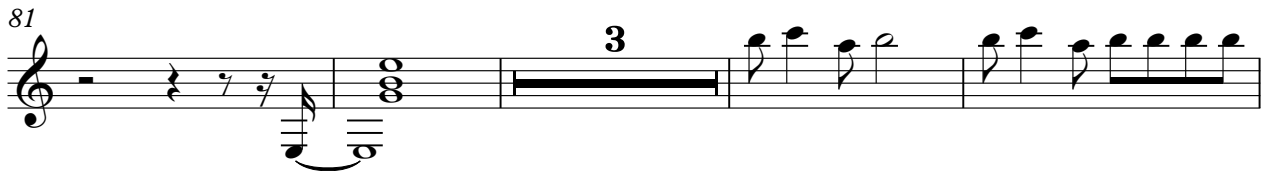

88

92

4

99

8

109

Electric Guitar

♩ = 89,000038

4

6

8

10

12

15

18

22

25

V.S.

45

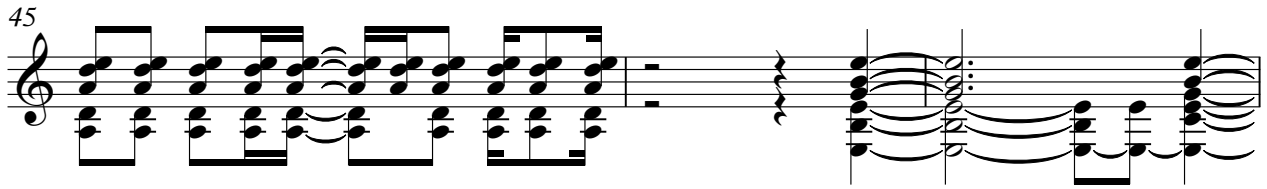

48

51

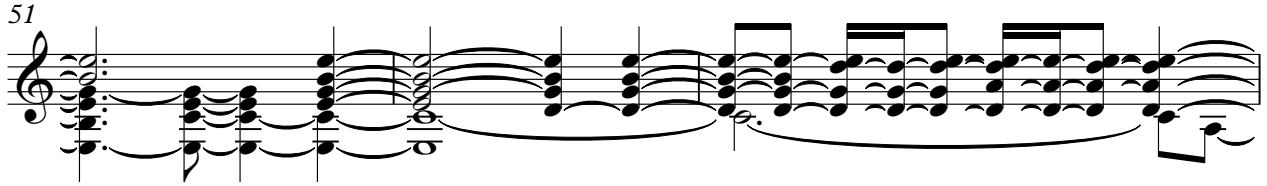

54

57

59

61

64

66

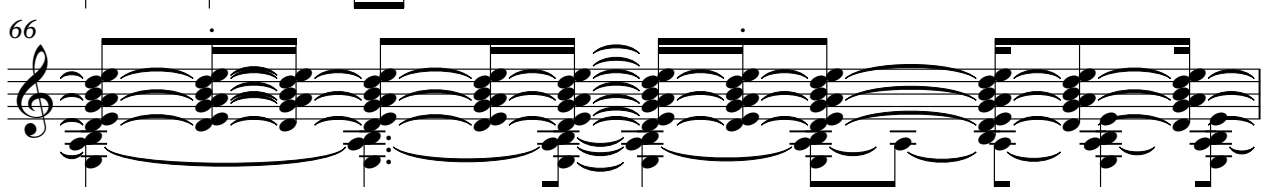

67

V.S.

68

69

71

73

75

77

79

81

88

92

94

96

98

100

7

109

Electric Guitar

♩ = 89,000038

105

109

7-string Electric Guitar

♩ = 89,000038

5

E									
T									
B									
A									
D									
G									
B									
A									
E									
A									

14

18

T									
A									
B									

38

T									
A									
B									

47

18

T									
A									
B									

71

T									
A									
B									

80

5

T									
A									
B									

93

T									
A									
B									

101

2

T									
A									
B									

109

T									
A									
B									

5-string Fretless Electric Bass

♩ = 89,000038

4

8

12

16

20

24

28

32

36

40

V.S.

44

48

52

56

60

64

68

72

76

80

84

88

92

96

100

104

107

Rock Organ

♩ = 89,000038

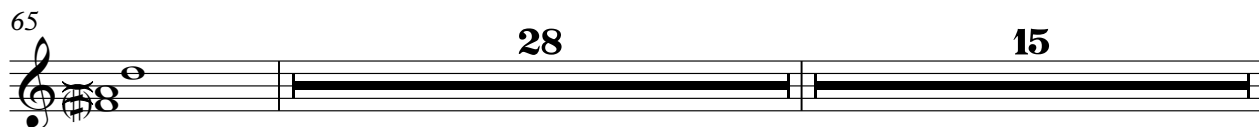
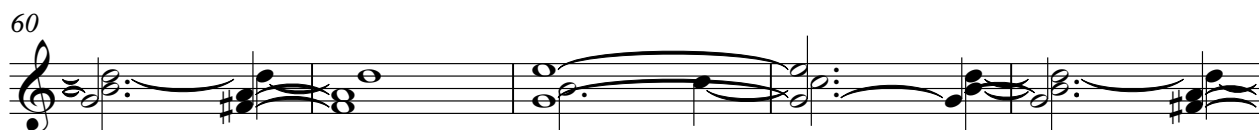
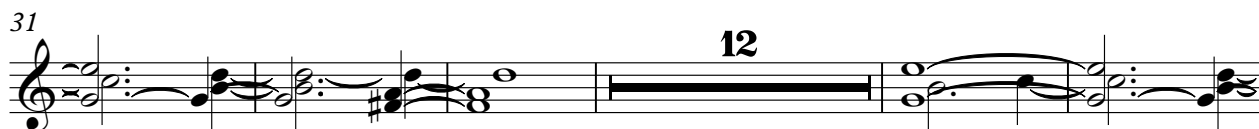

2

Rock Organ

109

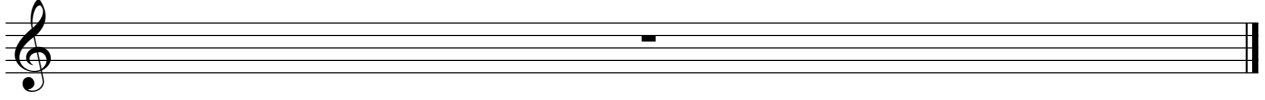

Lead 3 (Calliope)

♩ = 89,000038

17

21

25

28

32

36

39

42

44

4

Lead 3 (Calliope)

50

54

58

61

64

68

71

74

77

5 **26**

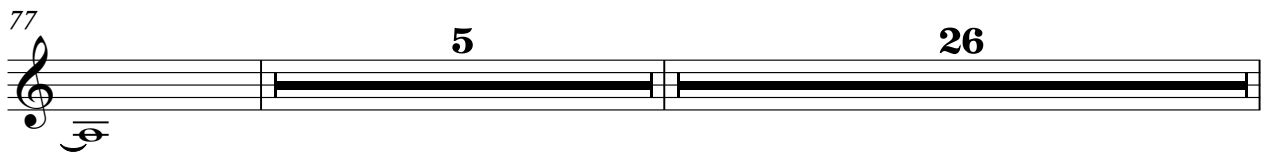

109

