

♩ = 93,000038
MMM_MMM

Musical score for Percussion, Jazz Guitar, Electric Guitar, 5-string Fretless Electric Bass, Alto, Synth Brass, Synth Strings, and Solo. The score is divided into two systems. The first system includes Percussion, Jazz Guitar, Electric Guitar, 5-string Fretless Electric Bass, and Alto. The second system includes Synth Brass, Synth Strings, and Solo. The tempo is marked as ♩ = 93,000038. The rhythm is indicated as MMM_MMM. The Solo part features a melodic line with a final flourish.

Musical score for J. Gtr. and Solo. The score is divided into two systems. The first system includes J. Gtr. and Solo. The second system includes Solo. The Solo part features a melodic line with a final flourish.

6

J. Gtr.

Syn. Br.

Solo

9

J. Gtr.

Syn. Br.

Solo

12

J. Gtr.

Syn. Br.

Solo

15

J. Gtr.

Syn. Br.

Solo

17

J. Gtr.

Syn. Br.

Solo

20

Perc.

J. Gtr.

E. Bass

Syn. Br.

Solo

23

Perc.

J. Gtr.

E. Bass

Syn. Br.

Syn. Str.

Solo

26

Perc.

J. Gtr.

E. Bass

Syn. Br.

Syn. Str.

Solo

29

Perc.

J. Gtr.

E. Bass

Syn. Br.

Syn. Str.

Solo

32

Perc.

J. Gtr.

E. Bass

Syn. Br.

Syn. Str.

Solo

34

Perc.

J. Gtr.

E. Bass

Syn. Br.

Syn. Str.

Solo

37

Perc.

J. Gtr.

E. Bass

Syn. Br.

Syn. Str.

Solo

39

Perc. J. Gtr. E. Bass Syn. Br. Syn. Str. Solo

41

Perc. J. Gtr. E. Bass Syn. Br. Syn. Str. Solo

43

Perc.

J. Gtr.

E. Bass

A.

Syn. Br.

Syn. Str.

Solo

45

Perc.

J. Gtr.

E. Bass

A.

Syn. Br.

Syn. Str.

Solo

48

Perc.

J. Gtr.

E. Gtr.

E. Bass

Syn. Br.

Syn. Str.

Solo

51

Perc.

J. Gtr.

E. Gtr.

E. Bass

Syn. Br.

Solo

54

Perc.

J. Gtr.

E. Bass

Syn. Br.

Solo

57

Perc.

J. Gtr.

E. Bass

Syn. Br.

Solo

60

Perc.

J. Gtr.

E. Bass

Syn. Br.

Solo

62

Perc.

J. Gtr.

E. Bass

Syn. Br.

Syn. Str.

Solo

64

Perc.

J. Gtr.

E. Bass

Syn. Br.

Syn. Str.

Solo

66

Perc.

J. Gtr.

E. Bass

Syn. Br.

Syn. Str.

Solo

68

Perc.

J. Gtr.

E. Bass

Syn. Br.

Syn. Str.

Solo

70

Perc.

J. Gtr.

E. Bass

A.

Syn. Br.

Syn. Str.

Solo

72

Perc. 

J. Gtr. 

E. Bass 

A. 

Syn. Br. 

Syn. Str. 

Solo 

74

Perc.

J. Gtr.

E. Bass

A.

Syn. Br.

Syn. Str.

Solo

76 17

Perc. J. Gtr. E. Bass A. Syn. Br. Syn. Str. Solo

79

Perc.

J. Gtr.

E. Bass

A.

Syn. Br.

Syn. Str.

Solo

81

86 21

Perc. J. Gtr. E. Bass A. Syn. Br. Syn. Str. Solo

88

Perc.

J. Gtr.

E. Gtr.

E. Bass

A.

Syn. Br.

Syn. Str.

Solo

Percussion

♩ = 93,000038

MMM_MMM **21**

25

29

33

37

41

45

49

53

57

V.S.

Percussion

61

65

69

72

75

78

81

84

87

89

Jazz Guitar

♩ = 93,000038

V.S.

62

65

68

71

74

77

80

83

86

89

Electric Guitar

♩ = 93,000038

48 37

89

89

5-string Fretless Electric Bass

♩ = 93,000038

21

26

31

36

41

46

52

56

Alto

♩ = 93,000038

43

48

22

74

80

85

2

Synth Brass

♩ = 93,000038

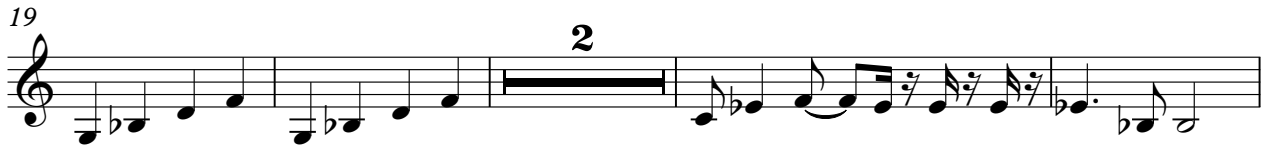

Synth Strings

♩ = 93,000038

22

28

35

42

49 **12**

65

71

77

83

89

[No instrument (barlines shown)]

$\text{♩} = 93,000038$

||