

# Creedence Clearwater Revival - Bad Moon Rising 2

♩ = 205,018158

6

8

Alto Sax.

Perc.

J. Gtr.

J. Gtr.

E. Bass

10

Alto Sax.

Perc.

J. Gtr.

J. Gtr.

E. Bass

12

Alto Sax.

Perc.

J. Gtr.

J. Gtr.

E. Bass

14

Alto Sax.

Perc.

J. Gtr.

J. Gtr.

E. Bass

16

Alto Sax.

Perc.

J. Gtr.

J. Gtr.

E. Bass

18

Alto Sax.

Perc.

J. Gtr.

J. Gtr.

E. Bass

20

Alto Sax.

Perc.

J. Gtr.

J. Gtr.

E. Bass

22

Alto Sax.

Perc.

J. Gtr.

J. Gtr.

E. Bass

24

Alto Sax.

Perc.

J. Gtr.

J. Gtr.

E. Bass

26

Alto Sax.

Perc.

J. Gtr.

J. Gtr.

E. Bass

28

Alto Sax.

Perc.

J. Gtr.

J. Gtr.

E. Bass

30

Alto Sax.

Perc.

J. Gtr.

J. Gtr.

E. Bass

32

Alto Sax.

Perc.

J. Gtr.

J. Gtr.

E. Bass

34

Alto Sax.

Perc.

J. Gtr.

J. Gtr.

J. Gtr.

E. Bass

36

Alto Sax.

Perc.

J. Gtr.

J. Gtr.

J. Gtr.

E. Bass

38

Alto Sax.

Perc.

J. Gtr.

J. Gtr.

J. Gtr.

E. Bass

40

Alto Sax.

Perc.

J. Gtr.

J. Gtr.

J. Gtr.

E. Bass

42

Alto Sax.

Perc.

J. Gtr.

J. Gtr.

J. Gtr.

E. Bass

44

Alto Sax.

Perc.

J. Gtr.

J. Gtr.

J. Gtr.

E. Bass

46

Alto Sax.

Perc.

J. Gtr.

J. Gtr.

J. Gtr.

E. Bass

48

Alto Sax.

Perc.

J. Gtr.

J. Gtr.

E. Bass

50

Alto Sax.

Perc.

J. Gtr.

J. Gtr.

E. Bass

52

Alto Sax.

Perc.

J. Gtr.

J. Gtr.

E. Bass

54

Alto Sax.

Perc.

J. Gtr.

J. Gtr.

E. Gtr.

E. Bass

56

Perc.

J. Gtr.

J. Gtr.

J. Gtr.

E. Gtr.

E. Bass

58

Perc.

J. Gtr.

J. Gtr.

J. Gtr.

E. Gtr.

E. Bass

60

Perc. J. Gtr. J. Gtr. E. Gtr. E. Bass

62

Perc. J. Gtr. J. Gtr. J. Gtr. E. Gtr. E. Bass

64

Perc.

J. Gtr.

J. Gtr.

J. Gtr.

E. Gtr.

E. Bass

66

Perc.

J. Gtr.

J. Gtr.

J. Gtr.

E. Gtr.

E. Bass

68

Perc.

J. Gtr.

J. Gtr.

J. Gtr.

E. Gtr.

E. Bass

70

Perc.

J. Gtr.

J. Gtr.

J. Gtr.

E. Gtr.

E. Bass

72

Alto Sax.

Perc.

J. Gtr.

J. Gtr.

E. Bass

74

Alto Sax.

Perc.

J. Gtr.

J. Gtr.

J. Gtr.

E. Bass

76

Alto Sax.

Perc.

J. Gtr.

J. Gtr.

E. Bass

78

Alto Sax.

Perc.

J. Gtr.

J. Gtr.

J. Gtr.

E. Bass

80

Alto Sax.

Perc.

J. Gtr.

J. Gtr.

E. Bass

82

Alto Sax.

Perc.

J. Gtr.

J. Gtr.

J. Gtr.

E. Bass

84

Alto Sax.

Perc.

J. Gtr.

J. Gtr.

J. Gtr.

E. Bass

86

Alto Sax.

Perc.

J. Gtr.

J. Gtr.

J. Gtr.

E. Bass

88

Alto Sax.

Perc.

J. Gtr.

J. Gtr.

E. Gtr.

E. Bass

90

Alto Sax.

Perc.

J. Gtr.

J. Gtr.

E. Gtr.

E. Bass

92

Alto Sax.  
Perc.  
J. Gtr.  
J. Gtr.  
E. Bass

94

Alto Sax.  
Perc.  
J. Gtr.  
J. Gtr.  
E. Bass

96

Alto Sax.

Perc.

J. Gtr.

J. Gtr.

E. Gtr.

E. Bass

98

Alto Sax.

Perc.

J. Gtr.

J. Gtr.

E. Gtr.

E. Bass

100

Alto Sax.  
Perc.  
J. Gtr.  
J. Gtr.  
E. Bass

102

Alto Sax.  
Perc.  
J. Gtr.  
J. Gtr.  
E. Bass

Alto Saxophone

Creedence Clearwater Revival - Bad Moon Rising 2

♩ = 205,018158

5

11

17

22

27

32

37

42

48

52

16

72

78

84

89

93

97

100

# Credence Clearwater Revival - Bad Moon Rising 2

## Percussion

♩ = 205,018158

**3**

9

14

19

24

29

34

39

44

49

V.S.

54

58

62

67

72

77

82

87

92

97

Percussion

3

101

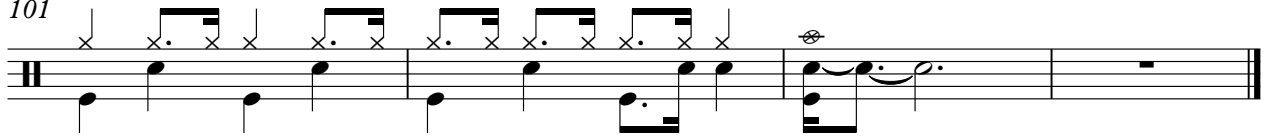

♩ = 205,018158

3

7

10

13

16

19

22

25

28

31

V.S.

34

37

40

43

46

49

52

55

58

61

V.S.

94

97

100

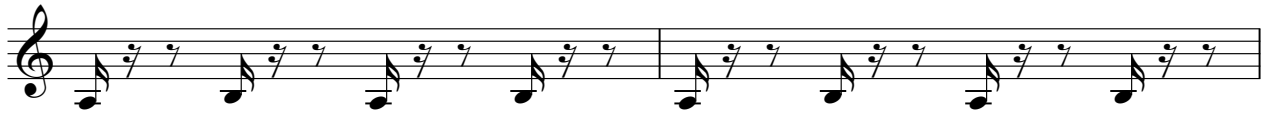

102

♩ = 205,018158

6

9

12

15

18

21

24

29

33

36

39

42

45

48

53

56

59

62

66

71

74

77

80

83

86

90

95

99

102

♩ = 205,018158

31

36

41

46 10

59 2

64

69 2

74 2

79 2

85 17

♩ = 205,018158

52

57

62

66

69

72

17

92

5

5

♩ = 205,018158

3

10

17

24

31

38

45

51

57

63

V.S.

2

# Electric Bass

69

76

83

89

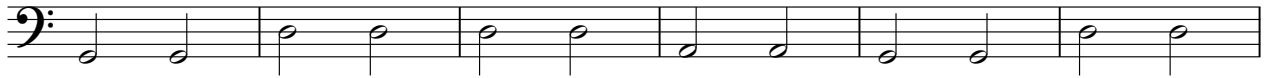

95

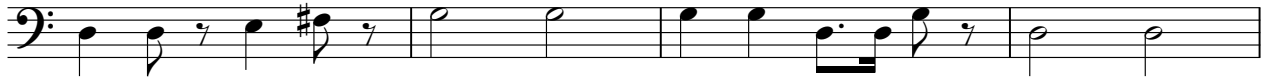

99

