

Creedence Clearwater Revival - Bad Moon Rising 3

♩ = 190,005707

7

DRUMS

MUTED GTR

STEEL GTR

MELODIE

FINGERDBAS

9

DRUMS

MUTED GTR

STEEL GTR

MELODIE

FINGERDBAS

11

DRUMS

MUTED GTR

STEEL GTR

MELODIE

FINGERDBAS

13

DRUMS

MUTED GTR

STEEL GTR

MELODIE

FINGERDBAS

15

DRUMS

MUTED GTR

STEEL GTR

MELODIE

FINGERDBAS

17

DRUMS

MUTED GTR

STEEL GTR

MELODIE

FINGERDBAS

19

DRUMS

MUTED GTR

STEEL GTR

MELODIE

FINGERDBAS

21

DRUMS

MUTED GTR

STEEL GTR

MELODIE

FINGERDBAS

23

DRUMS

MUTED GTR

STEEL GTR

MELODIE

FINGERDBAS

25

DRUMS

MUTED GTR

STEEL GTR

MELODIE

FINGERDBAS

27

DRUMS

MUTED GTR

STEEL GTR

MELODIE

FINGERDBAS

29

DRUMS

MUTED GTR

STEEL GTR

MELODIE

FINGERDBAS

31

DRUMS

MUTED GTR

STEEL GTR

MELODIE

FINGERDBAS

33

DRUMS

MUTED GTR

STEEL GTR

JAZZ GTR

MELODIE

FINGERDBAS

35

DRUMS

MUTED GTR

STEEL GTR

JAZZ GTR

MELODIE

FINGERDBAS

37

DRUMS

MUTED GTR

STEEL GTR

JAZZ GTR

MELODIE

FINGERDBAS

39

DRUMS

MUTED GTR

STEEL GTR

JAZZ GTR

MELODIE

FINGERDBAS

41

DRUMS

MUTED GTR

STEEL GTR

JAZZ GTR

MELODIE

FINGERDBAS

43

DRUMS

MUTED GTR

STEEL GTR

JAZZ GTR

MELODIE

FINGERDBAS

45

DRUMS

MUTED GTR

STEEL GTR

JAZZ GTR

MELODIE

FINGERDBAS

47

DRUMS

MUTED GTR

STEEL GTR

MELODIE

FINGERDBAS

49

DRUMS

MUTED GTR

STEEL GTR

MELODIE

FINGERDBAS

51

DRUMS

MUTED GTR

STEEL GTR

MELODIE

FINGERDBAS

53

DRUMS

MUTED GTR

STEEL GTR

CLEAN GTR

MELODIE

FINGERDBAS

55

DRUMS

MUTED GTR

STEEL GTR

JAZZ GTR

CLEAN GTR

FINGERDBAS

57

DRUMS

MUTED GTR

STEEL GTR

JAZZ GTR

CLEAN GTR

FINGERDBAS

59

DRUMS

MUTED GTR

STEEL GTR

CLEAN GTR

FINGERDBAS

61

DRUMS

MUTED GTR

STEEL GTR

JAZZ GTR

CLEAN GTR

FINGERDBAS

63

DRUMS

MUTED GTR

STEEL GTR

JAZZ GTR

CLEAN GTR

FINGERDBAS

65

DRUMS

MUTED GTR

STEEL GTR

JAZZ GTR

CLEAN GTR

FINGERDBAS

67

DRUMS

MUTED GTR

STEEL GTR

JAZZ GTR

CLEAN GTR

FINGERDBAS

69

DRUMS

MUTED GTR

STEEL GTR

JAZZ GTR

CLEAN GTR

FINGERDBAS

71

DRUMS

MUTED GTR

STEEL GTR

MELODIE

FINGERDBAS

73

DRUMS

MUTED GTR

STEEL GTR

JAZZ GTR

MELODIE

FINGERDBAS

75

DRUMS

MUTED GTR

STEEL GTR

MELODIE

FINGERDBAS

77

DRUMS

MUTED GTR

STEEL GTR

JAZZ GTR

MELODIE

FINGERDBAS

79

DRUMS

MUTED GTR

STEEL GTR

MELODIE

FINGERDBAS

81

DRUMS

MUTED GTR

STEEL GTR

JAZZ GTR

MELODIE

FINGERDBAS

83

DRUMS

MUTED GTR

STEEL GTR

JAZZ GTR

MELODIE

FINGERDBAS

85

DRUMS

MUTED GTR

STEEL GTR

JAZZ GTR

MELODIE

FINGERDBAS

87

DRUMS

MUTED GTR

STEEL GTR

CLEAN GTR

MELODIE

FINGERDBAS

89

DRUMS

MUTED GTR

STEEL GTR

CLEAN GTR

MELODIE

FINGERDBAS

91

DRUMS

MUTED GTR

STEEL GTR

MELODIE

FINGERDBAS

93

DRUMS

MUTED GTR

STEEL GTR

MELODIE

FINGERDBAS

95

DRUMS

MUTED GTR

STEEL GTR

CLEAN GTR

MELODIE

FINGERDBAS

97

DRUMS

MUTED GTR

STEEL GTR

CLEAN GTR

MELODIE

FINGERDBAS

99

DRUMS

MUTED GTR

STEEL GTR

MELODIE

FINGERDBAS

101

DRUMS

MUTED GTR

STEEL GTR

MELODIE

FINGERDBAS

DRUMS

Creedence Clearwater Revival - Bad Moon Rising 3

♩ = 190,005707

3

8

13

18

23

28

33

38

43

48

V.S.

53

53

57

57

61

61

66

66

71

71

76

76

81

81

86

86

91

91

96

96

MUTED GTR

Creedence Clearwater Revival - Bad Moon Rising 3

♩ = 190,005707

3

7

10

13

16

19

22

25

28

31

V.S.

34

37

40

43

46

49

52

55

58

61

64

67

70

72

75

78

81

84

87

90

V.S.

93

96

99

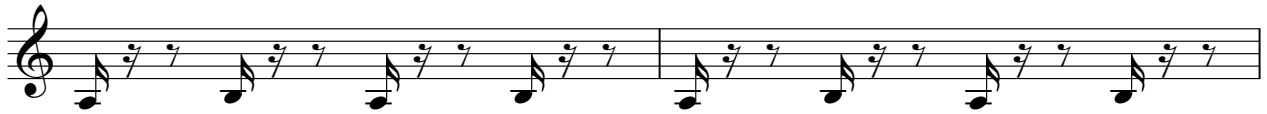

101

Creedence Clearwater Revival - Bad Moon Rising 3

STEEL GTR

♩ = 190,005707

5

8

11

14

17

20

23

28

32

V.S.

70

73

76

79

82

85

89

94

98

101

♩ = 190,005707

31

35

40

45

10

58

2

63

68

2

73

2

78

2

84

17

MELODIE

Creedence Clearwater Revival - Bad Moon Rising 3

♩ = 190,005707

5

11

16

21

26

31

36

41

47

51

16

71

77

83

88

92

96

99

♩ = 190,005707

3

10

17

24

31

38

45

51

57

63

V.S.

2

FINGERDBAS

69

76

83

89

95

99

