

Creedence Clearwater Revival - Down On The Corner 1

♩ = 110,000916

SNARE DRUM

BASS DRUM

CLOSED H.H

MARIMBA

♩ = 110,000916

STEEL GTR

BANJO

ACOU BASS

A.PIANO 1

4

SNARE DRUM

BASS DRUM

CLOSED H.H

MARIMBA

STEEL GTR

BANJO

ACOU BASS

A.PIANO 1

6

8

10

SNARE DRUM

BASS DRUM

CLOSED H.H

CRASH CYMB

MARIMBA

STEEL GTR

BANJO

ACOU BASS

A.PIANO 1

12

SNARE DRUM

BASS DRUM

CLOSED H.H

MARIMBA

STEEL GTR

BANJO

ACOU BASS

A.PIANO 1

14

16

18

20

22

SNARE DRUM

BASS DRUM

CLOSED H.H

CRASH CYMB

MARIMBA

STEEL GTR

BANJO

ACOU BASS

A.PIANO 1

24

SNARE DRUM

BASS DRUM

CLOSED H.H

MARIMBA

STEEL GTR

BANJO

ACOU BASS

A.PIANO 1

26

28

30

SNARE DRUM
BASS DRUM
CLOSED H.H
MARIMBA
STEEL GTR
BANJO
ACOU BASS
A.PIANO 1

32

SNARE DRUM
BASS DRUM
CLOSED H.H
MARIMBA
STEEL GTR
BANJO
ACOU BASS
A.PIANO 1

34

SNARE DRUM

BASS DRUM

CLOSED H.H.

CRASH CYMB

MARIMBA

STEEL GTR

BANJO

ACOU BASS

A.PIANO 1

37

39

41

SNARE DRUM

BASS DRUM

CLOSED H.H.

CRASH CYMB

MARIMBA

STEEL GTR

BANJO

ACOU BASS

A.PIANO 1

43

SNARE DRUM

BASS DRUM

CLOSED H.H.

MARIMBA

STEEL GTR

BANJO

ACOU BASS

A.PIANO 1

45

SNARE DRUM
BASS DRUM
CLOSED H.H
MARIMBA
STEEL GTR
BANJO
ACOU BASS
A.PIANO 1

47

SNARE DRUM
BASS DRUM
CLOSED H.H
MARIMBA
STEEL GTR
BANJO
ACOU BASS
A.PIANO 1

49

SNARE DRUM

BASS DRUM

CLOSED H.H

CRASH CYMB

MARIMBA

STEEL GTR

BANJO

ACOU BASS

A.PIANO 1

51

SNARE DRUM

BASS DRUM

CLOSED H.H

MARIMBA

STEEL GTR

BANJO

ACOU BASS

A.PIANO 1

53

SNARE DRUM
BASS DRUM
CLOSED H.H
CRASH CYMB
MARIMBA
STEEL GTR
BANJO
ACOU BASS
A.PIANO 1

55

SNARE DRUM
BASS DRUM
CLOSED H.H
MARIMBA
STEEL GTR
BANJO
ACOU BASS
A.PIANO 1

57

SNARE DRUM

BASS DRUM

CLOSED H.H.

CRASH CYMB

MARIMBA

VIBRAPHONE

STEEL GTR

BANJO

ACOU BASS

A.PIANO I

59

SNARE DRUM
BASS DRUM
CLOSED H.H
MARIMBA
VIBRAPHONE
BANJO
ACOU BASS
A.PIANO 1

61

SNARE DRUM
BASS DRUM
CLOSED H.H
MARIMBA
VIBRAPHONE
BANJO
ACOU BASS
A.PIANO 1

63

SNARE DRUM
BASS DRUM
CLOSED H.H
MARIMBA
VIBRAPHONE
BANJO
ACOU BASS
A.PIANO 1

65

SNARE DRUM
BASS DRUM
CLOSED H.H
CRASH CYMB
MARIMBA
VIBRAPHONE
BANJO
ACOU BASS
A.PIANO 1

67

SNARE DRUM

BASS DRUM

CLOSED H.H.

MARIMBA

VIBRAPHONE

BANJO

ACOU BASS

A.PIANO 1

69

SNARE DRUM

BASS DRUM

CLOSED H.H.

CRASH CYMB

MARIMBA

VIBRAPHONE

STEEL GTR

BANJO

ACOU BASS

A.PIANO 1

71

SNARE DRUM
BASS DRUM
CLOSED H.H
MARIMBA
STEEL GTR
BANJO
ACOU BASS
A.PIANO 1

73

SNARE DRUM
BASS DRUM
CLOSED H.H
CRASH CYMB
MARIMBA
STEEL GTR
BANJO
ACOU BASS
A.PIANO 1

75

77

79

81

83

SNARE DRUM

BASS DRUM

CLOSED H.H

MARIMBA

STEEL GTR

BANJO

ACOU BASS

A.PIANO 1

85

SNARE DRUM

BASS DRUM

CLOSED H.H

CRASH CYMB

MARIMBA

STEEL GTR

BANJO

ACOU BASS

A.PIANO 1

87

SNARE DRUM
BASS DRUM
CLOSED H.H
MARIMBA
STEEL GTR
BANJO
ACOU BASS
A.PIANO 1

89

SNARE DRUM
BASS DRUM
CLOSED H.H
CRASH CYMB
MARIMBA
STEEL GTR
BANJO
ACOU BASS
A.PIANO 1

91

SNARE DRUM

BASS DRUM

CLOSED H.H

MARIMBA

STEEL GTR

BANJO

ACOU BASS

A.PIANO 1

93

SNARE DRUM

BASS DRUM

CLOSED H.H

CRASH CYMB

MARIMBA

STEEL GTR

BANJO

ACOU BASS

A.PIANO 1

95

SNARE DRUM

BASS DRUM

CLOSED H.H

MARIMBA

STEEL GTR

BANJO

ACOU BASS

A.PIANO 1

97

SNARE DRUM

BASS DRUM

CLOSED H.H

OPEN HIHAT

MARIMBA

STEEL GTR

BANJO

ACOU BASS

A.PIANO 1

Detailed description of the musical score for page 27, measures 97-99:

SNARE DRUM

Creedence Clearwater Revival - Down On The Corner 1

♩ = 110,000916

2

8

14

19

25

31

36

42

48

53

V.S.

SNARE DRUM

58

64

69

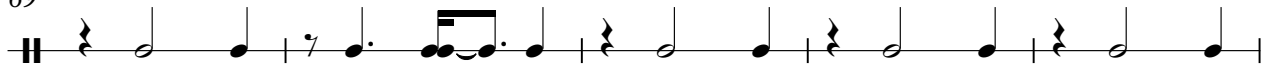

74

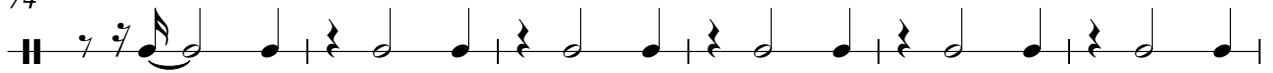

80

85

90

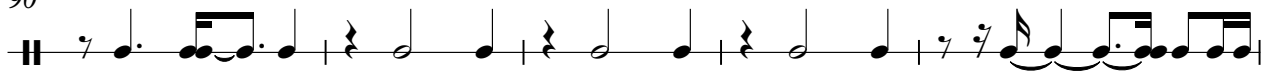

95

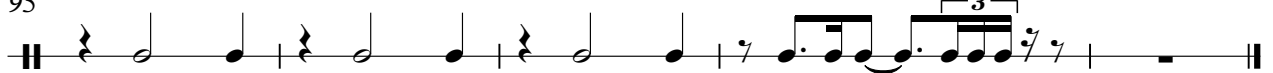

BASS DRUM

Creedence Clearwater Revival - Down On The Corner 1

♩ = 110,000916

2

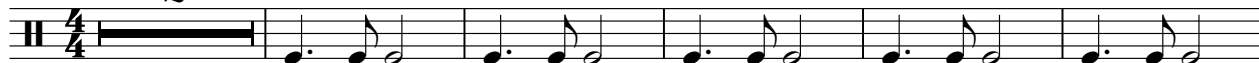

8

14

20

26

32

38

43

49

54

V.S.

2

BASS DRUM

59

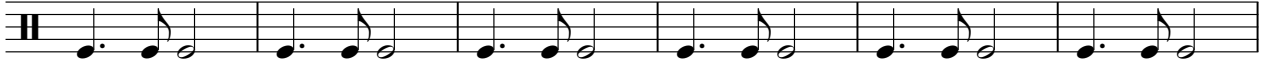

65

70

75

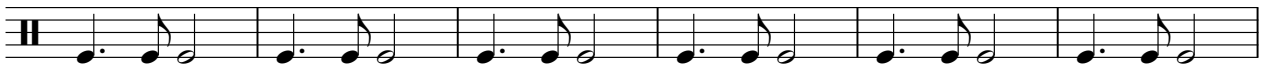

81

87

93

96

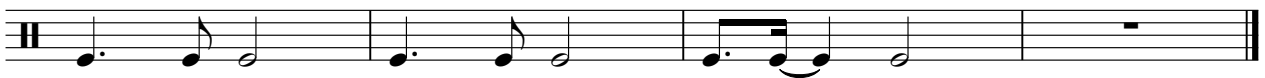

CLOSED H.H

Creedence Clearwater Revival - Down On The Corner 1

♩ = 110,000916

2

5

7

9

12

14

16

19

21

24

V.S.

2

CLOSED H.H

27

29

31

33

36

39

41

44

46

48

51

53

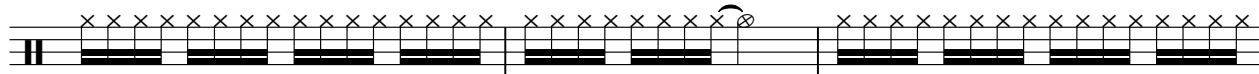

56

59

61

63

65

68

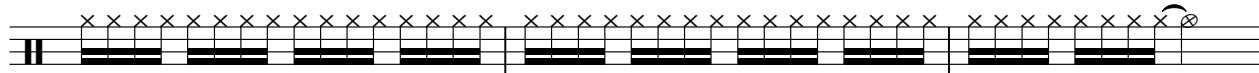

71

73

V.S.

4

CLOSED H.H

76

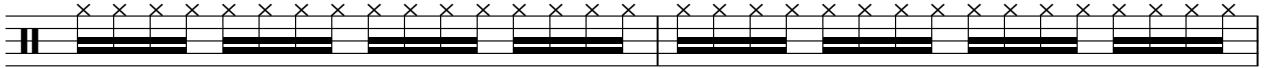

78

80

83

85

88

91

93

96

98

OPEN HIHAT

Creedence Clearwater Revival - Down On The Corner 1

♪ = 110,000916

97

CRASH CYMB

Creedence Clearwater Revival - Down On The Corner 1

♩ = 110,000916

9 7 3

22 3 7 3

38 3 7 3

54 3 7 3

70 3 7 3

86 3 3 5

MARIMBA

Creedence Clearwater Revival - Down On The Corner 1

♩ = 110,000916

5

8

11

14

17

20

23

V.S.

26

29

32

35

39

42

45

48

MARIMBA

80

83

87

91

94

96

VIBRAPHONE

Creedence Clearwater Revival - Down On The Corner 1

♩ = 110,000916

56

59

62

64

66

68

Creedence Clearwater Revival - Down On The Corner 1

STEEL GTR

♩ = 110,000916

2

7

12

17

20

24

29

33

36

39

V.S.

42

47

51

54

56

70

72

76

81

84

STEEL GTR

87

91

94

96

Creedence Clearwater Revival - Down On The Corner 1

BANJO

♩ = 110,000916

4

7

10

13

16

19

22

25

28

V.S.

31

34

37

40

43

46

49

52

55

58

BANJO

61

64

67

70

73

76

79

82

85

88

V.S.

4

91

BANJO

94

96

74

78

81

84

87

90

94

96

Creedence Clearwater Revival - Down On The Corner 1

A.PIANO 1

♩ = 110,000916

4

7

10

13

16

19

23

26

29

V.S.

64

67

71

74

77

80

83

87

90

93

V.S.

4

A.PIANO 1

96

2