

Creedence Clearwater Revival - Down On The Corner 2

♩ = 106,001450
Back Vocal

Percussion

DO AND TIGHTEN UP THIS RESISTANCE AND ENJOY YOUR FREEDOM.

Dulcimer

♩ = 106,001450

Jazz Guitar

Jazz Guitar

Jazz Guitar

Jazz Guitar

Fretless Electric Bass

Solo

Perc.

J. Gtr.

E. Bass

2

5

Perc.

J. Gtr.

E. Bass

7

Perc.

J. Gtr.

J. Gtr.

J. Gtr.

E. Bass

9

Perc.

J. Gtr.

J. Gtr.

J. Gtr.

E. Bass

11

Perc.

J. Gtr.

J. Gtr.

J. Gtr.

E. Bass

Solo

13

Perc.

J. Gtr.

J. Gtr.

J. Gtr.

E. Bass

Solo

15

Perc.

J. Gtr.

J. Gtr.

J. Gtr.

E. Bass

Solo

17

Perc.

J. Gtr.

J. Gtr.

J. Gtr.

E. Bass

Solo

19

Perc. Dulc. J. Gtr. J. Gtr. J. Gtr. E. Bass Solo

21

Perc. Dulc. J. Gtr. J. Gtr. J. Gtr. E. Bass Solo

23

Perc.

Dulc.

J. Gtr.

J. Gtr.

J. Gtr.

E. Bass

Solo

25

Perc.

J. Gtr.

J. Gtr.

J. Gtr.

E. Bass

Solo

27

Perc.

J. Gtr.

J. Gtr.

J. Gtr.

E. Bass

Solo

29

Perc.

J. Gtr.

J. Gtr.

J. Gtr.

E. Bass

Solo

31

Perc.

Dulc.

J. Gtr.

J. Gtr.

J. Gtr.

E. Bass

Solo

33

Perc.

Dulc.

J. Gtr.

J. Gtr.

J. Gtr.

E. Bass

Solo

35

Perc.

Dulc.

J. Gtr.

J. Gtr.

J. Gtr.

J. Gtr.

E. Bass

Solo

37

Perc.

J. Gtr.

J. Gtr.

J. Gtr.

J. Gtr.

E. Bass

39

Perc.

J. Gtr.

J. Gtr.

J. Gtr.

J. Gtr.

E. Bass

41

Perc.

J. Gtr.

J. Gtr.

J. Gtr.

J. Gtr.

E. Bass

43

Perc.

Dulc.

J. Gtr.

J. Gtr.

J. Gtr.

J. Gtr.

E. Bass

Solo

45

Perc.

Dulc.

J. Gtr.

J. Gtr.

J. Gtr.

E. Bass

Solo

47

Perc.

Dulc.

J. Gtr.

J. Gtr.

J. Gtr.

E. Bass

Solo

49

Perc.

J. Gtr.

J. Gtr.

51

Perc.

J. Gtr.

J. Gtr.

J. Gtr.

J. Gtr.

E. Bass

Solo

53

Perc.

J. Gtr.

J. Gtr.

J. Gtr.

J. Gtr.

E. Bass

Solo

55

Perc.

J. Gtr.

J. Gtr.

J. Gtr.

J. Gtr.

E. Bass

Solo

57

Perc.

J. Gtr.

J. Gtr.

J. Gtr.

E. Bass

Solo

59

Perc.

Dulc.

J. Gtr.

J. Gtr.

J. Gtr.

J. Gtr.

E. Bass

Solo

61

Perc. Dulc. J. Gtr. J. Gtr. J. Gtr. E. Bass Solo

63

Perc. Dulc. J. Gtr. J. Gtr. J. Gtr. E. Bass Solo

65

Perc.

Dulc.

J. Gtr.

J. Gtr.

J. Gtr.

E. Bass

Solo

67

Perc.

Dulc.

J. Gtr.

J. Gtr.

J. Gtr.

E. Bass

Solo

69

Perc.

Dulc.

J. Gtr.

J. Gtr.

J. Gtr.

E. Bass

Solo

71

Perc.

Dulc.

J. Gtr.

J. Gtr.

J. Gtr.

E. Bass

Solo

73

Perc.

Dulc.

J. Gtr.

J. Gtr.

J. Gtr.

E. Bass

Solo

75

Perc.

Dulc.

J. Gtr.

J. Gtr.

J. Gtr.

E. Bass

Solo

Creedence Clearwater Revival - Down On The Corner 2

Percussion

♩ = 106,001450
Back Vocal

Drumsticks are not for rental.

V.S.

Percussion

22

24

26

28

30

32

34

36

38

40

Percussion

42

44

46

48

50

52

54

56

58

60

V.S.

Percussion

62

64

66

68

70

72

74

Creedence Clearwater Revival - Down On The Corner 2

Dulcimer

♩ = 106,001450

19

22

8

32

35

8

45

48

12

62

65

68

71

V.S.

74

♩ = 106,001450

3

7

11

15

19

22

25

29

32

35

V.S.

38

42

45

49

55

59

62

65

68

71

74

♩ = 106,001450

7

10

13

16

18

21

24

27

29

31

V.S.

34

37

40

42

45

48

51

54

57

59

62

65

68

71

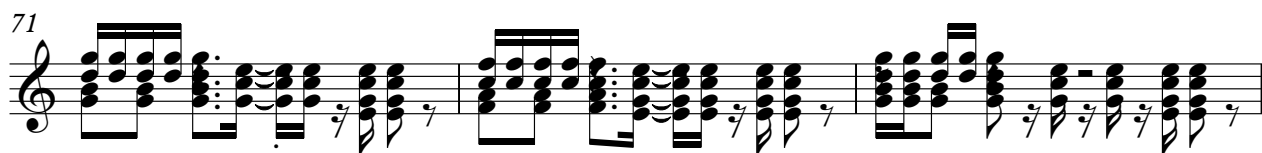

74

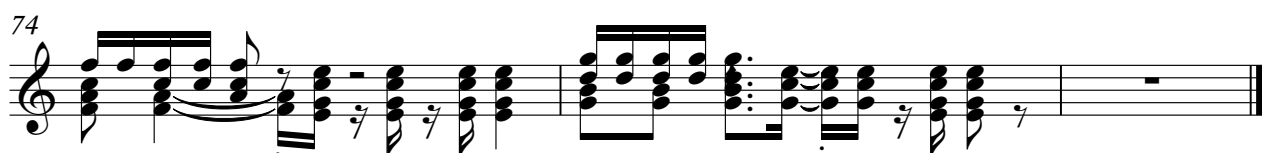

♩ = 106,001450

7

10

12

15

17

19

22

25

27

29

V.S.

31

34

37

39

41

43

46

49

51

53

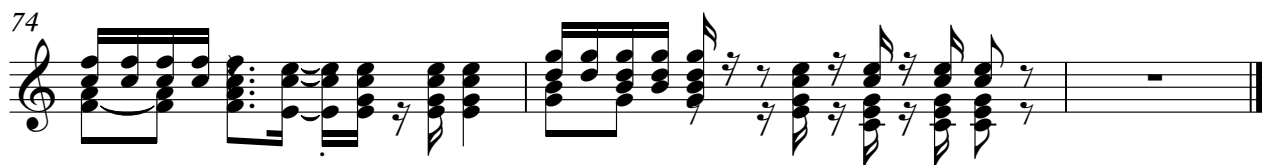
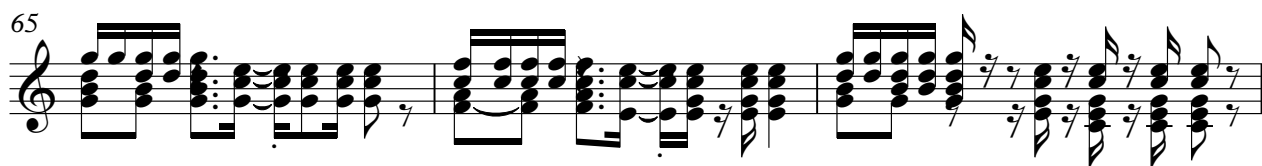

♩ = 106,001450

34

38

42

8

53

57

17

♩ = 106,001450

3

7

11

15

19

23

27

31

35

39

V.S.

43

47

54

58

62

66

70

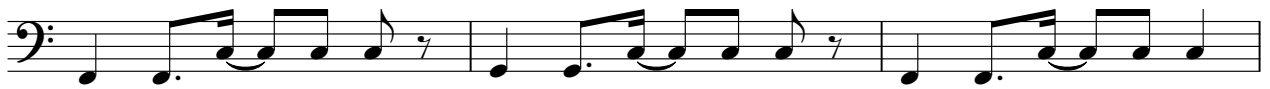

73

Creedence Clearwater Revival - Down On The Corner 2

Solo

♩ = 106,001450

10

14

18

21

24

27

30

33

8

44

46

4

52

55

58

61

65

68

71

74

