

Croate - BAKLJE

♩ = 120,000000

2

Remixed

Remixed

Remixed

Remixed

Remixed

Remixed

Remixed

Remixed

Remixed

Remixed

Remixed

Remixed

19

Remixed

Remixed

Remixed

Remixed

22

Remixed

Remixed

Remixed

25

Remixed

Remixed

Remixed

Remixed

Remixed

26

Remixed

Remixed

Remixed

Remixed

Remixed

Remixed

29

Remixed

Remixed

Remixed

Remixed

Remixed

Remixed

32

Remixed

Remixed

Remixed

Remixed

Remixed

Remixed

34

Remixed

Remixed

Remixed

Remixed

Remixed

Remixed

36

Remixed

Remixed

Remixed

Remixed

Remixed

Remixed

38

Remixed

Remixed

Remixed

Remixed

Remixed

Remixed

41

Remixed

Remixed

Remixed

Remixed

Remixed

Remixed

43

Remixed

Remixed

Remixed

Remixed

Remixed

Remixed

45

Remixed

Remixed

Remixed

Remixed

Remixed

Remixed

Remixed

Remixed

48

Remixed

Remixed

Remixed

Remixed

Remixed

Remixed

Remixed

Remixed

50

Remixed

Remixed

Remixed

Remixed

Remixed

Remixed

Remixed

Remixed

Remixed

53

Remixed

Remixed

Remixed

Remixed

Remixed

Remixed

Remixed

Remixed

Remixed

Remixed

56

Remixed

Remixed

Remixed

Remixed

Remixed

Remixed

Remixed

Remixed

Remixed

Remixed

59

Remixed

Remixed

Remixed

Remixed

Remixed

Remixed

62

Remixed

Remixed

Remixed

Remixed

Remixed

Remixed

65

Remixed

Remixed

Remixed

Remixed

Remixed

Remixed

Remixed

68

Remixed

Remixed

Remixed

Remixed

Remixed

Remixed

Remixed

71

Remixed

Remixed

Remixed

Remixed

Remixed

Remixed

Remixed

73

Remixed

Remixed

Remixed

Remixed

Remixed

Remixed

Remixed

75

77

79

Remixed

Remixed

Remixed

Remixed

Remixed

Remixed

3

81

Remixed

Remixed

Remixed

Remixed

Remixed

Remixed

8

83

Remixed

Remixed

Remixed

Remixed

Remixed

Remixed

Remixed

Remixed

6

85

Remixed

Remixed

Remixed

Remixed

Remixed

Remixed

Remixed

87

Remixed

Remixed

Remixed

Remixed

Remixed

Remixed

Remixed

89

Remixed

Remixed

Remixed

Remixed

Remixed

Remixed

Remixed

93

Remixed

Remixed

Remixed

Remixed

Remixed

Remixed

Remixed

Remixed

Remixed

Remixed

Remixed

Remixed

96

Remixed

Remixed

Remixed

Remixed

Remixed

Remixed

Remixed

99

Remixed

Remixed

Remixed

Remixed

Remixed

Remixed

101

Remixed

Remixed

Remixed

Remixed

Remixed

Remixed

Remixed

Remixed

Remixed

Remixed

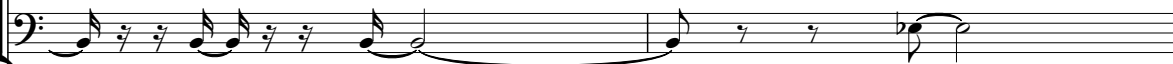

Remixed

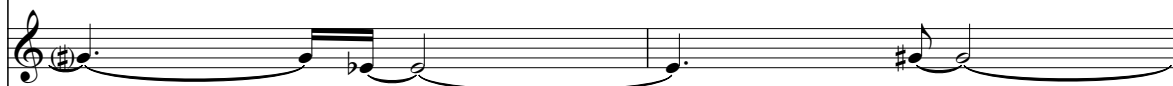

Remixed

Remixed

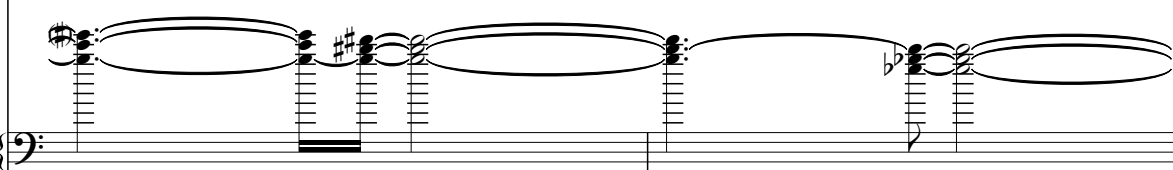

Remixed

Remixed

Remixed

Remixed

Remixed

Remixed

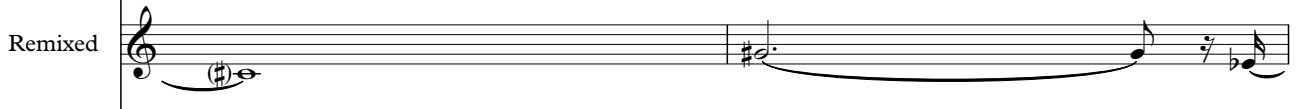

Remixed

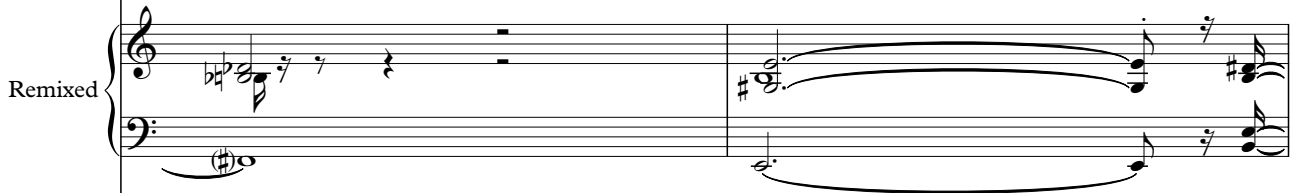

Remixed

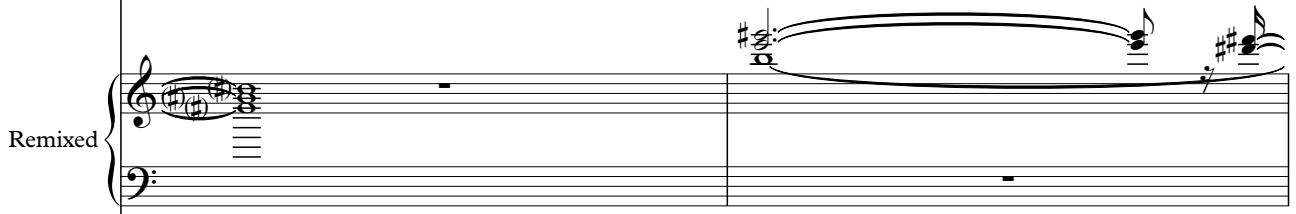

Remixed

Remixed

111

Remixed

Remixed

Remixed

Remixed

Remixed

Remixed

Remixed

Remixed

Remixed

Remixed

114

Remixed

Remixed

Remixed

Remixed

Remixed

Remixed

Remixed

Remixed

Remixed

Remixed

116

Remixed

Remixed

Remixed

Remixed

Remixed

Remixed

Remixed

118

Remixed

Remixed

Remixed

Remixed

Remixed

Remixed

Remixed

120

Remixed

Remixed

Remixed

Remixed

122

Remixed

Remixed

Remixed

123

Remixed

Remixed

Remixed

Croate - BAKLJE

Remixed

♩ = 120,000000

23

27

31

34

37

41

45

49

52

56

V.S.

60

2

66

70

74

78

81

84

87

91

95

Remixed

3

99

102

105

109

112

116

118

7

♩ = 120,000000

♩ = 120,000000

63

67

71

74

76

79

82

43

♩ = 120,000000

41

45

50

54

59 **24**

86

90

94

96 **2**

64

68

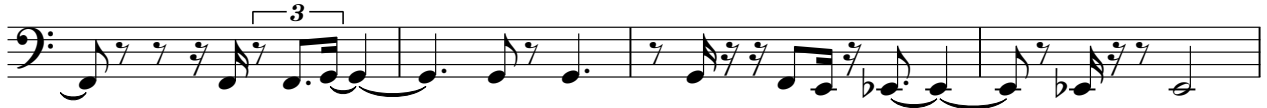

72

76

80

84

88

92

96

101

105

109

113

117

119

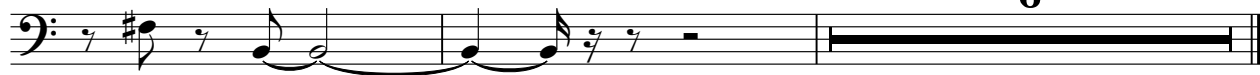

6

♩ = 120,000000

41

47

53

59

85

92

99

106

113

116

8

Remixed

Croate - BAKLJE

♩ = 120,000000

V.S.

21

24

27

30

34

37

40

43

46

49

52

55

V.S.

58

62

66

69

72

75

78

80

83

86

89

92

95

98

V.S.

102

105

107

110

113

116

Remixed

7

119

121

♩ = 120,000000

10

17

24

25

27

34

81

6

84

89

94

99

103

108

114

119

122

123

♩ = 120,000000

43

47

3

53

29

85

3

2

90

3

95

8

3

107

2

112

13

Croate - BAKLJE

Remixed

♩ = 120,000000

5

9

13

16

20

24

28

32

35

39

V.S.

43

47

51

55

58

61

65

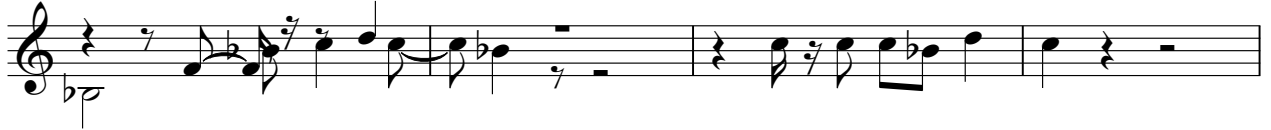

69

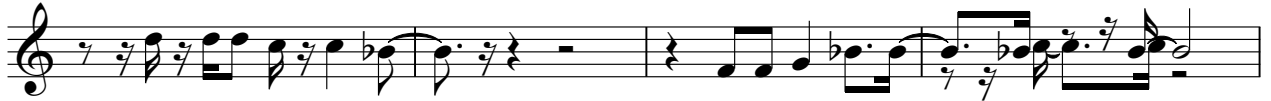

73

76

79

3

83

87

91

95

98

102

106

109

112

V.S.

115

118

121

123

