

# Croate - DIVNOJEZ

♩ = 120,000000

tk10

tk16

tk5

tk3

tk2

♩ = 120,000000

tk6

tk7

tk1

Detailed description of the musical score: The score is for a piece titled 'Croate - DIVNOJEZ'. It consists of eight tracks labeled tk1 through tk10. Tracks tk10, tk16, tk5, tk2, tk6, and tk7 are grouped together with a brace on the left. Track tk10 is a guitar track with a 4/4 time signature, featuring a series of chords and melodic lines with some fretted notes indicated by 'x' marks above the staff. Track tk16 is a guitar track with a 4/4 time signature, featuring a series of chords and melodic lines. Track tk5 is a guitar track with a 4/4 time signature, featuring a series of chords and melodic lines. Track tk3 is a bass track with a 4/4 time signature, featuring a series of chords and melodic lines. Track tk2 is a guitar track with a 4/4 time signature, featuring a series of chords and melodic lines. Track tk6 is a guitar track with a 12/4 time signature, featuring a series of chords and melodic lines, including a triplet of eighth notes. Track tk7 is a guitar track with a 12/4 time signature, featuring a series of chords and melodic lines. Track tk1 is a guitar track with a 4/4 time signature, featuring a series of chords and melodic lines. The tempo is marked as 120,000000.

5

tk10

tk16

tk5

tk2

tk1

7

tk10

tk16

tk5

tk2

tk1

9

tk10

tk16

tk5

tk2

tk1

11

tk10

tk16

tk5

tk3

tk2

tk1

13

tk10

tk16

tk5

tk3

tk1

15

tk10

tk16

tk5

tk3

tk1

17

tk10

tk16

tk5

tk3

tk1

19

tk10

tk16

tk5

tk3

tk6

tk7

tk1

21

tk10

tk16

tk5

tk3

tk7

tk1

22

tk10

tk16

tk5

tk3

tk7

tk1

23

tk10

tk16

tk5

tk3

tk6

tk7

tk1

24

tk10

tk16

tk5

tk3

tk6

tk7

tk1

25

tk10

tk16

tk5

tk3

tk7

tk1

26

tk10

tk16

tk5

tk3

tk7

tk1

27

tk10

tk16

tk5

tk3

tk6

tk7

tk1

28

tk10

tk16

tk5

tk3

tk2

tk6

tk7

tk1

29

tk10

tk16

tk5

tk3

tk2

tk7

tk1

30

tk10

tk16

tk5

tk3

tk2

tk7

tk1

31

tk10

tk16

tk5

tk3

tk2

tk7

tk1

32

tk10

tk16

tk5

tk3

tk2

tk7

tk1

33

tk10  
tk16  
tk5  
tk3  
tk2  
tk7  
tk1

34

tk10  
tk16  
tk5  
tk3  
tk2  
tk7  
tk1

35

tk10  
tk16  
tk5  
tk3  
tk2  
tk7  
tk1

36

tk10  
tk16  
tk5  
tk3  
tk2  
tk7  
tk1

37

tk10

tk16

tk5

tk3

tk2

tk7

tk1

38

tk10

tk16

tk5

tk3

tk2

tk7

tk1

39

tk10

tk16

tk5

tk3

tk2

tk7

tk1

40

tk10

tk16

tk5

tk3

tk2

tk7

tk1

41

tk10  
tk16  
tk5  
tk3  
tk2  
tk7  
tk1

42

tk10  
tk16  
tk5  
tk3  
tk2  
tk7  
tk1

43

tk10

tk16

tk5

tk3

tk2

tk6

tk7

tk1

44

tk10

tk16

tk5

tk3

tk2

tk6

tk7

tk1

45

tk10

tk16

tk5

tk3

tk7

tk1

46

tk10

tk16

tk5

tk3

tk7

tk1

3

47

tk10

tk16

tk5

tk3

tk6

tk7

tk1

48

tk10  
tk16  
tk5  
tk3  
tk6  
tk7  
tk1

49

tk10  
tk16  
tk5  
tk3  
tk7  
tk1

50

tk10

tk16

tk5

tk3

tk7

tk1

51

tk10

tk16

tk5

tk3

tk6

tk7

tk1

52

tk10

tk16

tk5

tk3

tk2

tk6

tk7

tk1

53

tk10

tk16

tk5

tk3

tk2

tk7

tk1

54

tk10

tk16

tk5

tk3

tk2

tk7

tk1

55

tk10

tk16

tk5

tk3

tk2

tk7

tk1

56

tk10

tk16

tk5

tk3

tk2

tk7

tk1

57

tk10

tk16

tk5

tk3

tk2

tk7

tk1

58

tk10

tk16

tk5

tk3

tk2

tk7

tk1

59

tk10

tk16

tk5

tk3

tk2

tk7

tk1

60

tk10  
tk16  
tk5  
tk3  
tk2  
tk6  
tk7

3

61

tk10  
tk16  
tk5  
tk3  
tk6  
tk7

62

tk10  
tk16  
tk5  
tk3  
tk6  
tk7

63

tk10  
tk16  
tk5  
tk3  
tk6  
tk7

64

tk10

tk16

tk5

tk3

tk6

tk7

65

tk10

tk16

tk5

tk3

tk6

tk7

66

tk10

tk16

tk5

tk3

tk6

tk7

67

tk10

tk16

tk5

tk3

tk6

tk7

68

tk10  
tk16  
tk5  
tk3  
tk2  
tk6  
tk7  
tk1

69

tk10  
tk16  
tk5  
tk3  
tk2  
tk7  
tk1

70

tk10

tk16

tk5

tk3

tk2

tk7

tk1

71

tk10

tk16

tk5

tk3

tk2

tk7

tk1

72

tk10

tk16

tk5

tk3

tk2

tk7

tk1

73

tk10

tk16

tk5

tk3

tk2

tk7

tk1

74

tk10

tk16

tk5

tk3

tk2

tk7

tk1

75

tk10

tk16

tk5

tk3

tk2

tk7

tk1

76

tk10

tk16

tk5

tk3

tk2

tk7

tk1

77

tk10

tk16

tk5

tk3

tk2

tk7

tk1

78

tk10

tk16

tk5

tk3

tk2

tk7

tk1

79

tk10

tk16

tk5

tk3

tk2

tk7

tk1

80

tk10

tk16

tk5

tk3

tk2

tk7

tk1

81

tk10

tk16

tk5

tk3

tk2

tk7

tk1

tk10

tk16

tk5

tk3

tk2

tk7

tk1

82

37

84

tk10

tk16

tk5

tk3

tk2

tk6

tk7

tk1

Detailed description of the musical score: The score consists of seven staves, labeled tk1 through tk7. tk10 and tk16 are also labeled. tk10 is in treble clef with a key signature of one flat and contains a complex melodic line with triplets and slurs. tk16 is in treble clef with a key signature of one flat and contains a rhythmic accompaniment with slurs. tk5 is in treble clef with a key signature of one flat and contains a rhythmic accompaniment with slurs. tk3 is in bass clef with a key signature of one flat and contains a melodic line with a long slur. tk2 is in treble clef with a key signature of one flat and contains a rhythmic accompaniment with triplets. tk6 is in bass clef with a key signature of one flat and contains a rhythmic accompaniment with slurs. tk7 is in bass clef with a key signature of one flat and contains a rhythmic accompaniment with slurs. tk1 is in treble clef with a key signature of one flat and contains a rhythmic accompaniment with slurs.

87

tk10

tk16

tk5

tk3

tk2

tk6

tk7

89

tk10

tk16

tk5

tk3

tk2

tk6

tk7

♩ = 120,000000

5

8

10

12

14

16

18

20

22

V.S.

24

3 3 3 3 3 3 3 3 3 3

26

3 3 3 3 3 3 3 3 3 3

28

3 3 3 3 3 3 3 3 3 3

30

32

34

36

38

40

42

44

46

48

50

52

54

56

58

60

62

V.S.

64

65

66

67

68

69

70

71

72

73

6

tk10

88

89

♩ = 120,000000

5

8

11

14

16

18

20

22

24

V.S.

V.S.

78

81

84

87

89

19

21

23

25

27

29

31

33

35

37

39

41

43

45

47

49

50

51

52

54

56

58

60

62

64

65

66

68

70

72

74

76

78

81

84

87

89

35

38

41

44

47

49

51

54

57

60

Croate - DIVNOJEZ

tk2

♩ = 120,000000

5

7

9

11

16

28

30

32

34

36

V.S.

Croate - DIVNOJEZ

tk6

♩ = 120,000000

15

20

25

43

48

53

62

65

67

69

15

♩ = 120,000000

18

22

25

28

31

34

37

40

43

46

2

tk7

49

3

3

3

52

54

56

58

60

3

62

65

3

67

69

3

Croate - DIVNOJEZ

tk1

♩ = 120,000000

5

8

12

16

20

23

26

29

32

V.S.

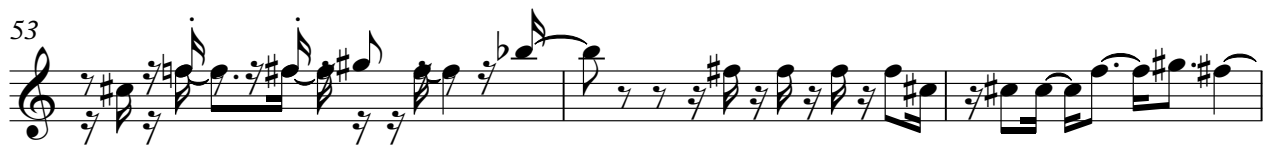

68

71

74

77

80

83

85