

Croate - GDJEJELJ

♩ = 120,000000

Panpipes

Percussion

Jazz Guitar

Kora

Electric Bass

Reverse Cymbals

Viola

Solo

♩ = 120,000000

4

Perc.

J. Gtr.

Kora

E. Bass

Vla.

6

Pan.

Perc.

J. Gtr.

Kora

E. Bass

Vla.

9

Pan.

Perc.

J. Gtr.

Kora

E. Bass

Vla.

11

Pan. Perc. J. Gtr. Kora E. Bass Vla.

13

Pan. Perc. J. Gtr. Kora E. Bass Vla.

15

Perc.

J. Gtr.

Kora

E. Bass

Vla.

Solo

18

Perc.

J. Gtr.

E. Bass

Vla.

Solo

20

Perc.

J. Gtr.

E. Bass

Vla.

Solo

22

Perc.

J. Gtr.

E. Bass

Vla.

Solo

24

Perc.

J. Gtr.

E. Bass

Vla.

Solo

27

Pan.

Perc.

J. Gtr.

Kora

E. Bass

Vla.

Solo

30

32

34

Pan.

Perc.

J. Gtr.

E. Bass

Vla.

Solo

3

36

Pan.

Perc.

J. Gtr.

E. Bass

Vla.

Solo

3

39

Pan.

Perc.

J. Gtr.

E. Bass

Vla.

Solo

42

Perc.

J. Gtr.

E. Bass

Vla.

Solo

45

Perc.

J. Gtr.

E. Bass

Vla.

Solo

47

Perc. J. Gtr. Kora E. Bass Vla. Solo

49

Perc. J. Gtr. E. Bass Vla. Solo

51

Perc. J. Gtr. E. Bass Vla. Solo

53

Perc.

J. Gtr.

Kora

E. Bass

Rev. Cym.

Vla.

Solo

56

Perc.

J. Gtr.

Kora

E. Bass

Vla.

Solo

58 11

Pan.

Perc.

J. Gtr.

E. Bass

Vla.

Solo

61

Pan.

Perc.

J. Gtr.

Kora

E. Bass

Vla.

Solo

64

66

69

Perc. J. Gtr. Kora E. Bass Vla.

71

Perc. J. Gtr. Kora E. Bass Vla.

73

Pan. Perc. J. Gtr. Kora E. Bass Vla.

75

Pan.
Perc.
J. Gtr.
Kora
E. Bass
Vla.

77

Pan.
Perc.
J. Gtr.
Kora
E. Bass
Vla.

79

Pan.

Perc.

J. Gtr.

Kora

E. Bass

Vla.

Solo

82

Perc.

J. Gtr.

Kora

E. Bass

Vla.

Solo

85

87

89

91

94

Perc.

J. Gtr.

Kora

E. Bass

Vla.

Solo

97

Perc.

J. Gtr.

E. Bass

Vla.

Solo

99

Perc.

J. Gtr.

Kora

E. Bass

Vla.

Solo

110

113

115

117

120

123

Perc. J. Gtr. Kora E. Bass Vla.

125

Pan. Perc. J. Gtr. Kora E. Bass Vla.

128

Pan. Perc. J. Gtr. Kora E. Bass Vla.

130

132

Panpipes

Croate - GDJEJELJ

♩ = 120,000000

6

11

15

14

33

2

38

42

18

3

11

73

3

77

9

90

3

92

18

Panpipes

112

10

126

129

5

Croate - GDJEJELJ

Percussion

♩ = 120,000000

5

8

11

14

17

20

23

26

29

V.S.

Percussion

Percussion

60

63

66

69

72

74

77

80

83

86

V.S.

Percussion

120

3

123

3

125

3

128

3

130

3

132

4

♩ = 120,000000

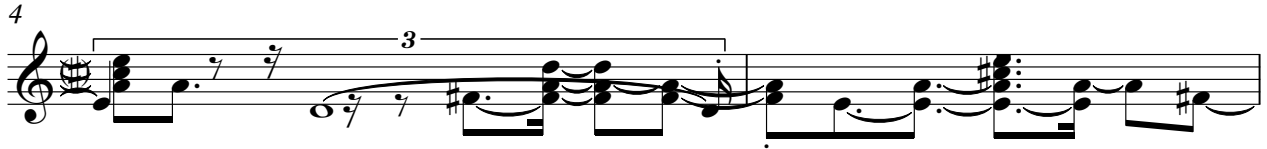

V.S.

29

32

35

38

41

44

47

50

52

55

58

61

64

67

70

72

75

78

81

84

V.S.

87

89

92

95

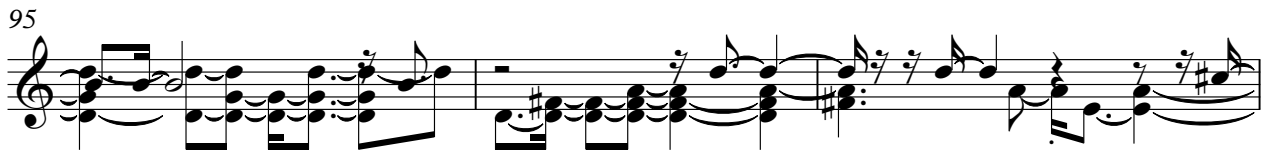

98

101

104

107

110

113

116

119

122

125

128

130

132

♩ = 120,000000

5

9

12

16 **11** **18**

47 **4**

54 **3**

57 **5**

63

66

69

73

76

80

85

89

93

101

109

116

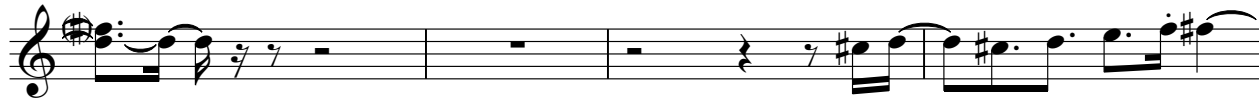

120

123

127

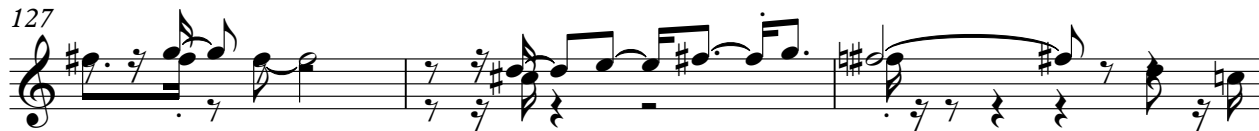

130

Reverse Cymbals

Croate - GDJEJELJ

♩ = 120,000000

52 11

67

63 4

Croate - GDJEJELJ

Viola

♩ = 120,000000

6

11

16

20

25

31

36

42

48

3

V.S.

54

60

66

71

77

82

87

91

98

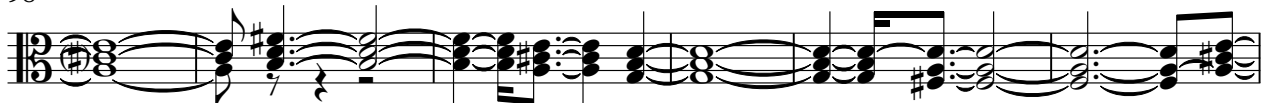

104

110

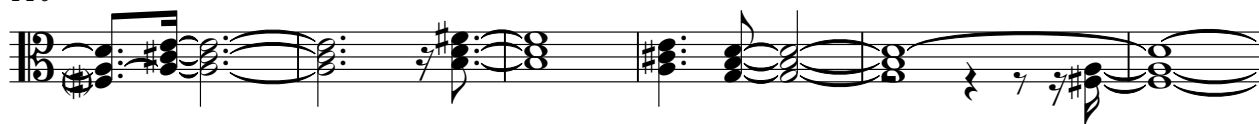

116

121

126

130

Croate - GDJEJELJ

Solo

♩ = 120,000000

13

17

22

25

29

33

37

42

46

50

54

59

64

80

84

88

92

97

101

106

111

115

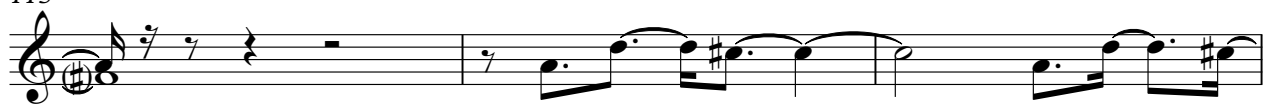

118

