

Croate - PREVLAKA

♩ = 83,999969

tk10

tk2

tk3

tk1

tk6

♩ = 83,999969

4

tk10

tk2

tk3

tk6

7

tk10

tk2

tk3

tk4

tk6

10

tk10

tk2

tk3

tk1

tk4

tk6

13

tk10

tk2

tk3

tk1

16

tk10

tk2

tk3

tk1

19

22

25

tk10

tk2

tk3

tk1

tk7

tk8

28

tk10

tk2

tk3

tk5

tk1

tk7

tk8

tk6

31

tk10

tk2

tk3

tk11

tk5

tk1

tk7

tk8

tk6

34

tk10

tk11

tk5

tk1

tk7

tk8

36

tk10

tk11

tk5

tk1

tk7

tk8

38

tk10

tk11

tk5

tk1

tk7

tk8

40 7

tk10
tk11
tk5
tk1
tk7
tk8

42

tk10
tk11
tk5
tk1
tk7
tk8

44

tk10

tk11

tk5

tk1

tk7

tk8

46

tk10

tk11

tk5

tk1

tk7

tk8

48

tk10

tk11

tk5

tk1

tk7

tk8

50

tk10

tk2

tk3

tk11

tk5

tk1

tk7

tk6

53

tk10

tk2

tk3

tk11

tk6

55

tk10

tk2

tk3

tk11

tk6

57

tk10

tk2

tk3

tk11

tk4

tk6

59

tk10

tk2

tk3

tk11

tk5

tk4

tk6

62

tk10

tk2

tk3

tk5

tk1

tk7

tk8

65

tk10

tk2

tk3

tk1

tk7

tk8

68

tk10

tk2

tk3

tk5

tk1

tk7

tk8

tk6

71

tk10

tk2

tk3

tk5

tk1

tk7

tk8

tk9

tk6

74

tk10

tk5

tk1

tk8

tk9

78

tk10

tk11

tk5

tk1

tk7

tk8

tk9

81

tk10

tk11

tk5

tk1

tk7

tk8

83

tk10

tk11

tk5

tk1

tk7

tk8

85

tk10

tk11

tk5

tk1

tk7

tk8

87

tk10

tk11

tk5

tk1

tk7

tk8

89

tk10

tk11

tk5

tk1

tk7

tk8

91

tk10

tk11

tk5

tk1

tk7

tk8

93

♩ = 72,000031

tk10

tk11

tk5

tk1

tk7

tk8

♩ = 72,000031

3

95

tk10

tk11

tk5

tk1

tk7

tk8

♩ = 83,999969

7

13

19

25

31

37

42

47

52

V.S.

2

tk10

57

63

69

75

81

86

91

95

Croate - PREVLAKA

tk2

♩ = 83,999969

7

12

17

22

27

30

20

2

tk2

52

57

62

67

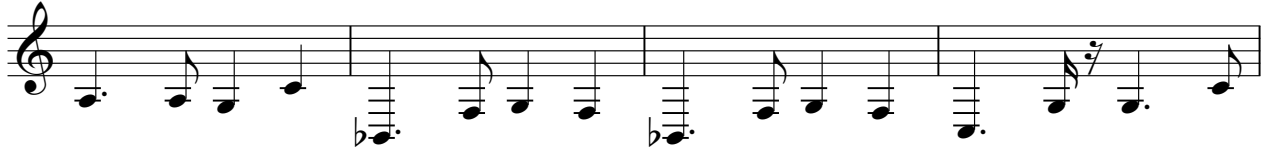

71

♩ = 72,000031

22

3

24

26

28

30

52

54

56

58

60

63

♩ = 83,999969

31

33

35

37

39

41

43

45

47

49

V.S.

52

54

56

58

60

80

82

84

86

88

90

92

94

♩ = 72,000031

Croate - PREVLAKA

tk5

♩ = 83,999969

20 5

29

34

38

42

46 10

61 5 5

68

Croate - PREVLAKA

tk1

♩ = 83,999969

10

14

18

22

26

30

34

V.S.

38

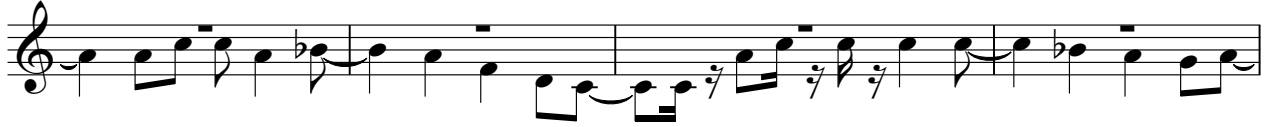

42

46

52

65

69

73

77

81

tk9

Croate - PREVLAKA

♩ = 83,999969

71

75

79

14 **3**

♩ = 72,000031

tk4

Croate - PREVLAKA

♩ = 83,999969

7

7-measure rest, quarter note G2, quarter note A2, quarter note B2, quarter note C3, quarter note B2, quarter note A2, quarter note G2, quarter note F2, quarter note E2, quarter note D2, quarter note C2

12

46

46-measure rest, quarter note G2, quarter note A2, quarter note B2, quarter note C3, quarter note B2, quarter note A2, quarter note G2, quarter note F2, quarter note E2, quarter note D2, quarter note C2

60

32

3

♩ = 72,00003

quarter note G2, quarter note A2, quarter note B2, 32-measure rest, 3-measure rest

tk6

Croate - PREVLAKA

♩ = 83,999969

7

12 **16**

32 **20**

56

62 **6**

71 **22** **3** ♩ = 72,000031