

Croate - SIMPATIA

♩ = 130,000137

MIDI

MIDI

MIDI

MIDI

MIDI

MIDI

MIDI

MIDI

MIDI

SIMPATIJA

3 $\text{♩} = 80,000000$

MIDI score for measures 3 and 4. The score consists of five staves. The top staff is a MIDI piano (MIDI II) with a treble clef. The second staff is a MIDI bass (MIDI I) with a bass clef. The third staff is a MIDI treble (MIDI III) with a treble clef. The fourth staff is a MIDI treble (MIDI IV) with a treble clef. The fifth staff is a MIDI bass (MIDI V) with a bass clef. The tempo is marked as $\text{♩} = 80,000000$. The music features a sequence of chords in the piano and bass, and a melodic line in the treble. The bass line includes a 7th fret barre and four 6th fret barre segments.

5

MIDI score for measures 5 through 8. The score consists of six staves. The top staff is a MIDI piano (MIDI II) with a treble clef. The second staff is a MIDI bass (MIDI I) with a bass clef. The third staff is a MIDI treble (MIDI III) with a treble clef. The fourth staff is a MIDI treble (MIDI IV) with a treble clef. The fifth staff is a MIDI bass (MIDI V) with a bass clef. The sixth staff is a MIDI treble (MIDI VI) with a treble clef. The tempo is marked as $\text{♩} = 80,000000$. The music features a sequence of chords in the piano and bass, and a melodic line in the treble. The bass line includes a 7th fret barre and four 6th fret barre segments.

SIMPATIJA

7

MIDI

MIDI

MIDI

MIDI

MIDI

SIMPATIJA

9

MIDI

MIDI

MIDI

MIDI

MIDI

SIMPATIJA

MIDI

MIDI

MIDI

MIDI

MIDI

SIMPATIJA

11

MIDI

MIDI

MIDI

MIDI

MIDI

SIMPATIJA

13

15

MIDI

MIDI

MIDI

MIDI

MIDI

SIMPATIJA

17

MIDI

MIDI

MIDI

MIDI

MIDI

SIMPATIJA

19

MIDI

MIDI

MIDI

MIDI

MIDI

SIMPATIJA

21

MIDI

MIDI

MIDI

MIDI

MIDI

SIMPATIJA

23

MIDI

MIDI

MIDI

MIDI

MIDI

MIDI

SIMPATIJA

25

MIDI

MIDI

MIDI

MIDI

MIDI

MIDI

SIMPATIJA

27

MIDI

MIDI

MIDI

MIDI

MIDI

MIDI

SIMPATIJA

29

MIDI

MIDI

MIDI

MIDI

MIDI

MIDI

SIMPATIJA

31

MIDI

MIDI

MIDI

MIDI

MIDI

MIDI

SIMPATIJA

33

MIDI

MIDI

MIDI

MIDI

MIDI

SIMPATIJA

MIDI

MIDI

MIDI

MIDI

MIDI

SIMPATIJA

35

MIDI

MIDI

MIDI

MIDI

MIDI

SIMPATIJA

37

39

MIDI

MIDI

MIDI

MIDI

MIDI

MIDI

SIMPATIJA

41

MIDI

MIDI

MIDI

MIDI

MIDI

MIDI

SIMPATIJA

43

MIDI

MIDI

MIDI

MIDI

MIDI

MIDI

SIMPATIJA

45

MIDI

MIDI

MIDI

MIDI

MIDI

MIDI

SIMPATIJA

47

MIDI

MIDI

MIDI

MIDI

MIDI

MIDI

MIDI

SIMPATIJA

49

MIDI

MIDI

MIDI

MIDI

MIDI

MIDI

SIMPATIJA

51

MIDI

MIDI

MIDI

MIDI

MIDI

SIMPATIJA

53

MIDI

MIDI

MIDI

MIDI

MIDI

SIMPATIJA

55

MIDI

MIDI

MIDI

MIDI

MIDI

MIDI

MIDI

SIMPATIJA

57

MIDI

MIDI

MIDI

MIDI

MIDI

MIDI

MIDI

SIMPATIJA

MIDI 58

MIDI

MIDI

MIDI

MIDI

MIDI

SIMPATIJA

MIDI 59

MIDI

MIDI

MIDI

MIDI

MIDI

SIMPATIJA

61

MIDI

MIDI

MIDI

MIDI

MIDI

SIMPATIJA

62

MIDI

MIDI

MIDI

MIDI

MIDI

SIMPATIJA

63

MIDI

MIDI

MIDI

MIDI

MIDI

SIMPATIJA

65

MIDI

MIDI

MIDI

MIDI

SIMPATIJA

68

MIDI

MIDI

MIDI

MIDI

MIDI

MIDI

SIMPATIJA

71

MIDI

MIDI

MIDI

MIDI

MIDI

SIMPATIJA

72

MIDI

MIDI

MIDI

MIDI

MIDI

SIMPATIJA

73

MIDI

MIDI

MIDI

MIDI

MIDI

SIMPATIJA

74

MIDI

MIDI

MIDI

MIDI

MIDI

MIDI

SIMPATIJA

76

MIDI

MIDI

MIDI

MIDI

MIDI

MIDI

SIMPATIJA

77

MIDI

MIDI

MIDI

MIDI

MIDI

MIDI

SIMPATIJA

78

MIDI

MIDI

MIDI

MIDI

MIDI

MIDI

SIMPATIJA

79

MIDI

MIDI

MIDI

MIDI

MIDI

MIDI

SIMPATIJA

81

MIDI

MIDI

MIDI

MIDI

MIDI

MIDI

SIMPATIJA

MIDI

MIDI

MIDI

MIDI

MIDI

MIDI

MIDI

MIDI

MIDI

SIMPATIJA

84

MIDI 

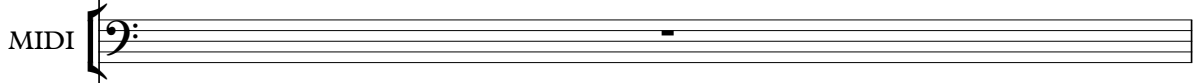
MIDI 

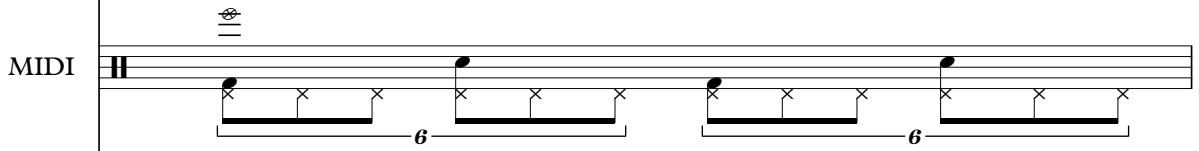
MIDI 

MIDI 

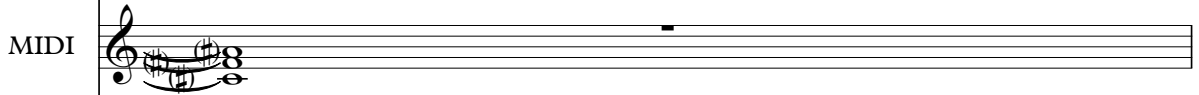
MIDI 

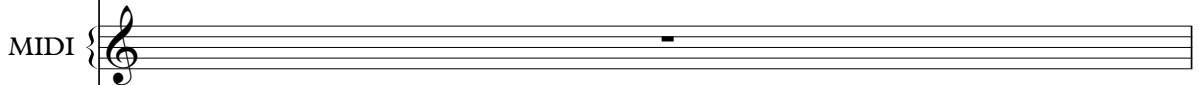
MIDI 

MIDI 

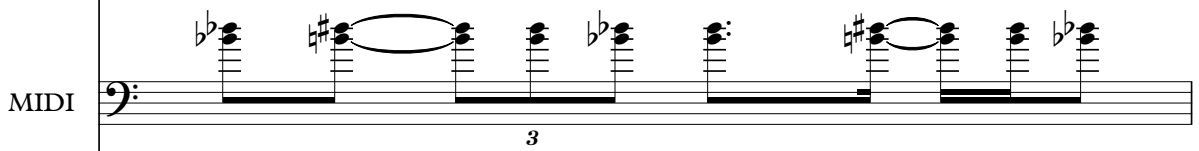
MIDI 

SIMPATIJA

MIDI 85

MIDI

MIDI 6

MIDI

MIDI 3

MIDI

MIDI 3

MIDI

SIMPATIJA 6

86

MIDI

MIDI

MIDI

MIDI

MIDI

MIDI

SIMPATIJA

87

MIDI

MIDI

MIDI

MIDI

MIDI

MIDI

SIMPATIJA

Croate - SIMPATIA

MIDI

♩ = 130,000137 ♩ = 80,000000

46

50

53

57

59

62

65

74

77

80

82

85

MIDI

Croate - SIMPATIA

♩ = 130,000137

4♩ = 80,000000

MIDI

Croate - SIMPATIA

♩ = 130,000137 ♩ = 80,000000

6

9

12

15

18

21

24

27

30

V.S.

34

37

40

43

46

49

52

55

58

61

64

6 3 6 3 6 3

68

6 6 6 6

72

6 6 6 6

75

6 6 6 6

78

6 6 6 3 6 6

81

6 6 6 6 6 6

84

6 6 6 6

86

6 6 6 3 2

MIDI

Croate - SIMPATIA

♩ = 130,000137

♩ = 80,000000

7

13

19

24

30

36

42

47

53

V.S.

2

MIDI

59

64

71

76

81

85

Croate - SIMPATIA

MIDI

♩ = 130,000137 ♩ = 80,000000

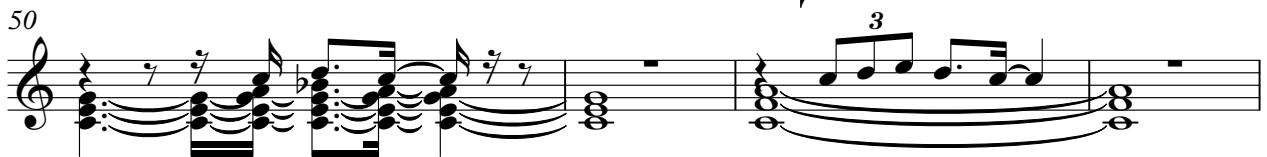
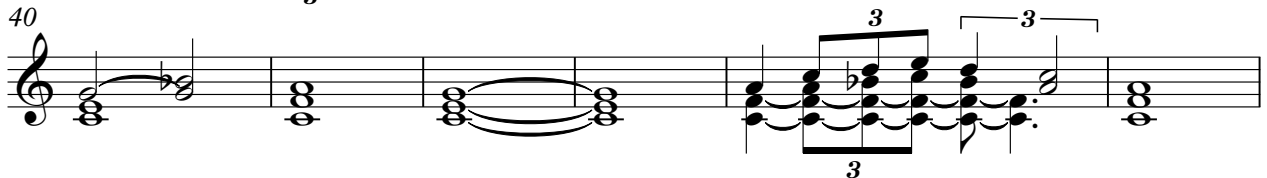
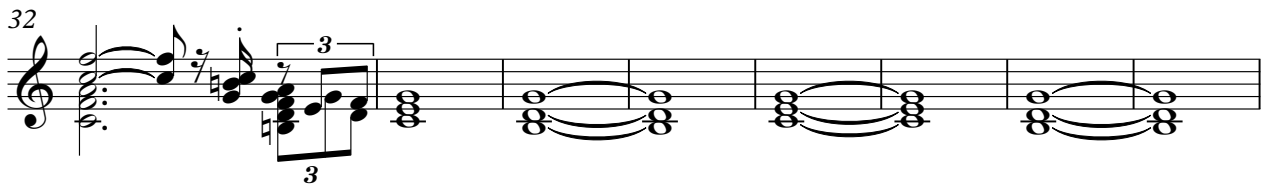
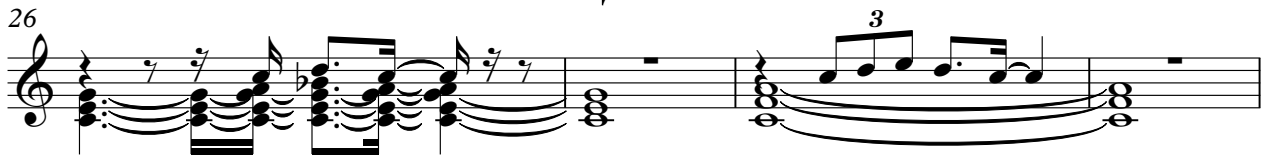
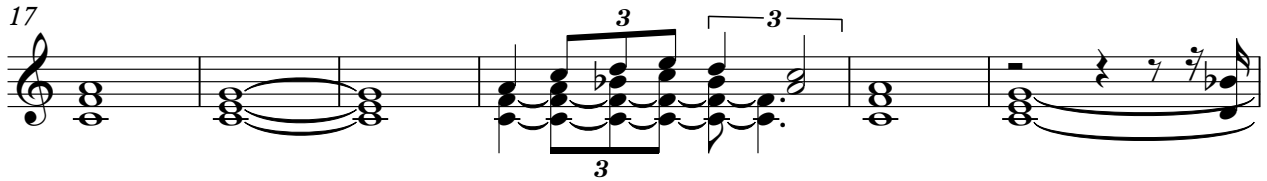
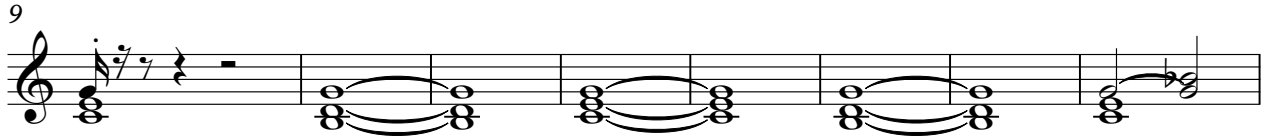

V.S.

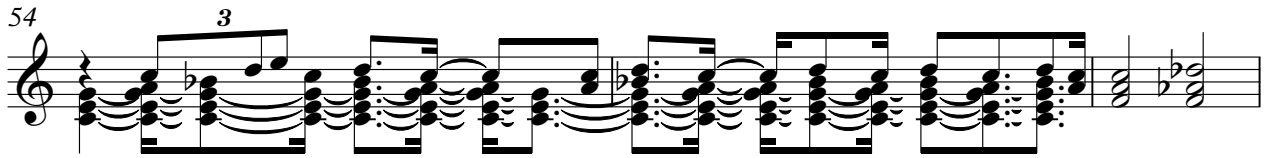
54 

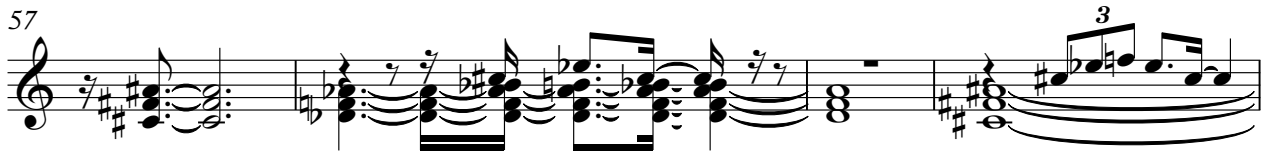
57 

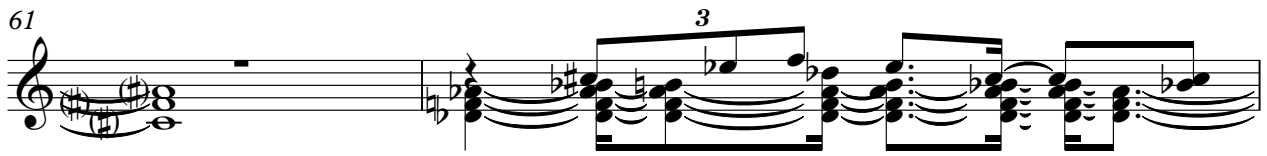
61 

63 

67 

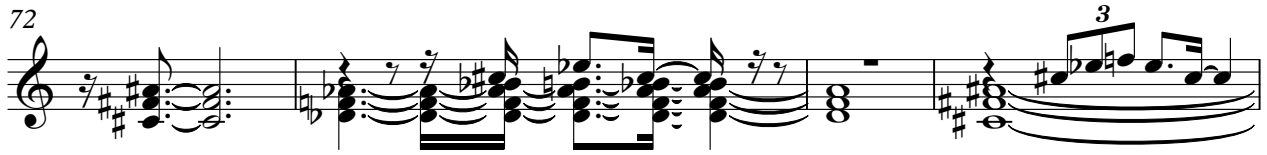
72 

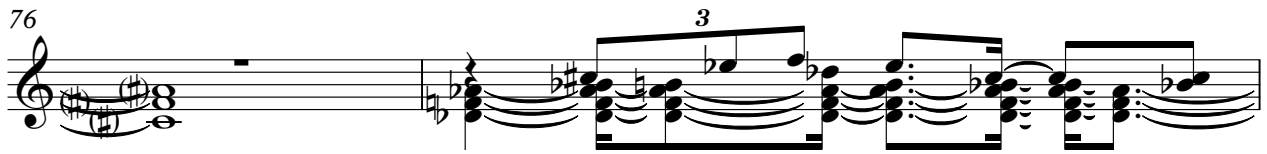
76 

78 

81 

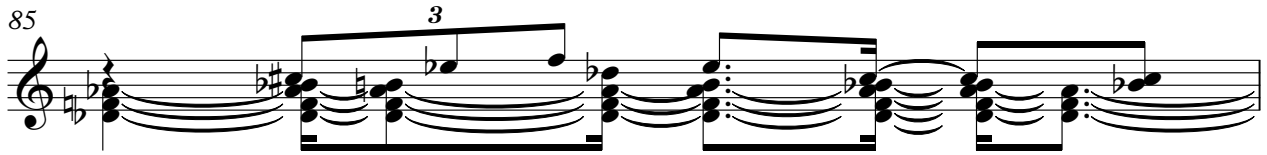
85 

86

♩ = 130,000137 ♩ = 80,000000

3 63

70

12 5

♩ = 130,000137 ♩ = 80,000000

3

7

3 3 3 3 15

24

6 3 3 3

27

3 3 3 3

30

3 3 3 3

32

7 7 3

78

80

82

85

87

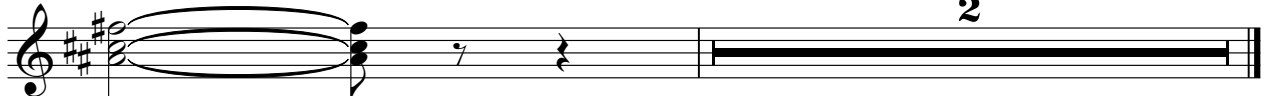

Croate - SIMPATIA

MIDI

V.S.

2

28 MIDI

31

34

36

39

42

45

49

52

55

58 MIDI

60

62

64

69

72

74

76

78

80

V.S.

4

82

MIDI

3

7

7

7

84

3

7

7

7

86

3

7

SIMPATIJA

Croate - SIMPATIA

♩ = 130,000137 ♩ = 80,000000

V.S.

SIMPATIJA

34

37

40

43

46

49

52

55

58

61

64

6

6

2

70

73

76

79

82

85

87