

Croate - STARIMOJ

♩ = 89,999954

BASSDRUMS  
SNARE  
DEFF  
GUITAR  
TAMBURA  
TAMBURA2  
Track 9  
BASS  
STRINGS

♩ = 89,999954

2

BASSDRUMS  
SNARE  
DEFF  
GUITAR  
TAMBURA  
TAMBURA2  
Track 9  
BASS  
STRINGS

3

BASSDRUMS

SNARE

DEFF

GUITAR

TAMBURA

TAMBURA2

Track 9

BASS

STRINGS

4

BASSDRUMS

SNARE

DEFF

GUITAR

TAMBURA

TAMBURA2

Track 9

BASS

STRINGS

5

BASSDRUMS

SNARE

DEFF

GUITAR

TAMBURA

TAMBURA2

Track 9

BASS

STRINGS

6

BASSDRUMS

SNARE

DEFF

GUITAR

TAMBURA

TAMBURA2

Track 9

BASS

STRINGS

7

BASSDRUMS

SNARE

DEFF

GUITAR

TAMBURA

TAMBURA2

Track 9

BASS

STRINGS

8

BASSDRUMS

SNARE

DEFF

GUITAR

TAMBURA

TAMBURA2

Track 9

BASS

STRINGS

9

BASSDRUMS

SNARE

DEFF

GUITAR

TAMBURA

TAMBURA2

Track 9

BASS

STRINGS

10

BASSDRUMS

SNARE

DEFF

GUITAR

TAMBURA

TAMBURA2

Track 9

BASS

STRINGS

12

BASSDRUMS

SNARE

DEFF

GUITAR

TAMBURA

TAMBURA2

BASS

STRINGS

14

BASSDRUMS

SNARE

DEFF

GUITAR

TAMBURA

TAMBURA2

Track 9

BASS

STRINGS

15

17

19

BASSDRUMS

SNARE

DEFF

GUITAR

TAMBURA

TAMBURA2

BASS

STRINGS

21

BASSDRUMS

SNARE

DEFF

GUITAR

TAMBURA

TAMBURA2

BASS

STRINGS

23

BASSDRUMS

SNARE

DEFF

GUITAR

TAMBURA

TAMBURA2

BASS

STRINGS

25

BASSDRUMS

SNARE

DEFF

GUITAR

TAMBURA

TAMBURA2

BASS

STRINGS

27

BASSDRUMS  
SNARE  
DEFF  
GUITAR  
TAMBURA  
TAMBURA2  
Track 9  
BASS  
STRINGS

28

BASSDRUMS  
SNARE  
DEFF  
GUITAR  
TAMBURA  
TAMBURA2  
Track 9  
BASS  
STRINGS

29

BASSDRUMS

SNARE

DEFF

GUITAR

TAMBURA

TAMBURA2

Track 9

BASS

STRINGS

30

BASSDRUMS

SNARE

DEFF

GUITAR

TAMBURA

TAMBURA2

Track 9

BASS

STRINGS

31

32

34

35

36

BASSDRUMS  
SNARE  
DEFF  
GUITAR  
TAMBURA  
TAMBURA2  
Track 9  
BASS  
STRINGS

37

BASSDRUMS  
SNARE  
DEFF  
GUITAR  
TAMBURA  
TAMBURA2  
Track 9  
BASS  
STRINGS

38

BASSDRUMS  
SNARE  
DEFF  
GUITAR  
TAMBURA  
TAMBURA2  
Track 9  
BASS  
STRINGS

39

BASSDRUMS  
SNARE  
DEFF  
GUITAR  
TAMBURA  
TAMBURA2  
Track 9  
BASS  
STRINGS

40

BASSDRUMS

SNARE

DEFF

GUITAR

TAMBURA

TAMBURA2

Track 9

BASS

STRINGS

41

BASSDRUMS

SNARE

DEFF

GUITAR

TAMBURA

TAMBURA2

Track 9

BASS

STRINGS

42

BASSDRUMS

SNARE

DEFF

GUITAR

TAMBURA

TAMBURA2

Track 9

BASS

STRINGS

43

BASSDRUMS

SNARE

DEFF

GUITAR

TAMBURA

TAMBURA2

Track 9

BASS

STRINGS

44

BASSDRUMS

SNARE

DEFF

GUITAR

TAMBURA

TAMBURA2

Track 9

BASS

STRINGS

45

BASSDRUMS

SNARE

DEFF

GUITAR

TAMBURA

TAMBURA2

Track 9

BASS

STRINGS

46

47

48

BASSDRUMS

SNARE

DEFF

GUITAR

TAMBURA

TAMBURA2

Track 9

BASS

STRINGS

49

BASSDRUMS

SNARE

DEFF

GUITAR

TAMBURA

TAMBURA2

Track 9

BASS

STRINGS

50

BASSDRUMS  
SNARE  
DEFF  
GUITAR  
TAMBURA  
TAMBURA2  
Track 9  
BASS  
STRINGS

51

BASSDRUMS  
SNARE  
DEFF  
GUITAR  
TAMBURA  
TAMBURA2  
Track 9  
BASS

52

BASSDRUMS

SNARE

DEFF

GUITAR

TAMBURA

TAMBURA2

BASS

STRINGS

54

BASSDRUMS

SNARE

DEFF

GUITAR

TAMBURA

TAMBURA2

BASS

STRINGS

55

BASSDRUMS  
SNARE  
DEFF  
GUITAR  
TAMBURA  
TAMBURA2  
BASS  
STRINGS

56

BASSDRUMS  
SNARE  
DEFF  
GUITAR  
TAMBURA  
TAMBURA2  
BASS  
STRINGS

58

BASSDRUMS

SNARE

DEFF

GUITAR

TAMBURA

TAMBURA2

BASS

STRINGS

59

BASSDRUMS

SNARE

DEFF

GUITAR

TAMBURA

TAMBURA2

Track 9

BASS

STRINGS

60

BASSDRUMS  
SNARE  
DEFF  
GUITAR  
TAMBURA  
TAMBURA2  
Track 9  
BASS  
STRINGS

61

BASSDRUMS  
SNARE  
DEFF  
GUITAR  
TAMBURA  
TAMBURA2  
Track 9  
BASS  
STRINGS

62

BASSDRUMS

SNARE

DEFF

GUITAR

TAMBURA

TAMBURA2

Track 9

BASS

STRINGS

63

BASSDRUMS

SNARE

DEFF

GUITAR

TAMBURA

TAMBURA2

Track 9

BASS

STRINGS

64

BASSDRUMS  
SNARE  
DEFF  
GUITAR  
TAMBURA  
TAMBURA2  
Track 9  
BASS  
STRINGS

65

BASSDRUMS  
SNARE  
DEFF  
GUITAR  
TAMBURA  
TAMBURA2  
Track 9  
BASS  
STRINGS

67

BASSDRUMS

SNARE

DEFF

GUITAR

TAMBURA

TAMBURA2

Track 9

BASS

STRINGS

68

BASSDRUMS

SNARE

DEFF

GUITAR

TAMBURA

TAMBURA2

Track 9

BASS

STRINGS

69

BASSDRUMS

SNARE

DEFF

GUITAR

TAMBURA

TAMBURA2

Track 9

BASS

STRINGS

70

BASSDRUMS

SNARE

DEFF

GUITAR

TAMBURA

TAMBURA2

Track 9

BASS

STRINGS

71

72

73

BASSDRUMS  
SNARE  
DEFF  
GUITAR  
TAMBURA  
TAMBURA2  
Track 9  
BASS  
STRINGS

74

BASSDRUMS  
SNARE  
DEFF  
GUITAR  
TAMBURA  
TAMBURA2  
Track 9  
BASS  
STRINGS

75

BASSDRUMS

SNARE

DEFF

GUITAR

TAMBURA

TAMBURA2

Track 9

BASS

STRINGS

76

♩ = 75,999969

BASSDRUMS

SNARE

DEFF

GUITAR

TAMBURA

TAMBURA2

Track 9

BASS

STRINGS

♩ = 75,999969

77

BASSDRUMS

DEFF

GUITAR

TAMBURA

TAMBURA2

Track 9

BASS

STRINGS

BASSDRUMS

Croate - STARIMOJ

♩ = 89,999954

7

13

19

25

31

37

43

49

55

V.S.

2

# BASSDRUMS

61

67

73

♩ = 75,999969

SNARE

Croate - STARIMOJ

♩ = 89,999954

6/4

6

10

15

19

23

27

31

35

40

V.S.

SNARE

44

49

53

58

62

66

70

74

♩ = 89,999954

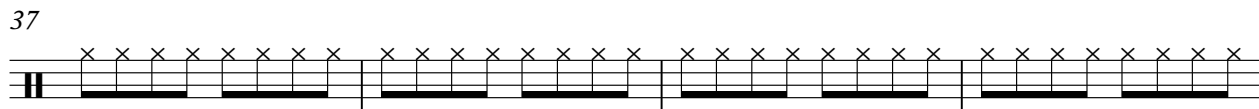
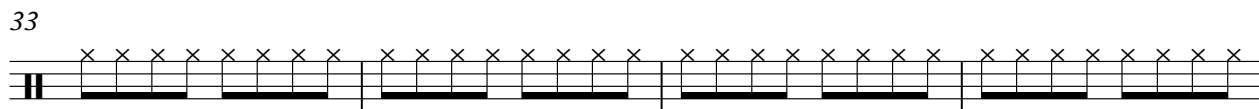
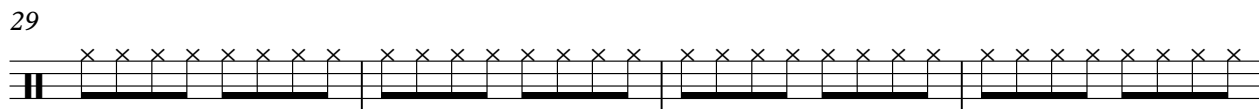
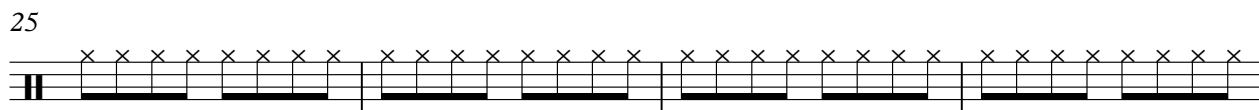
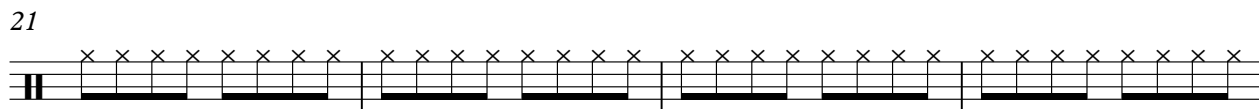
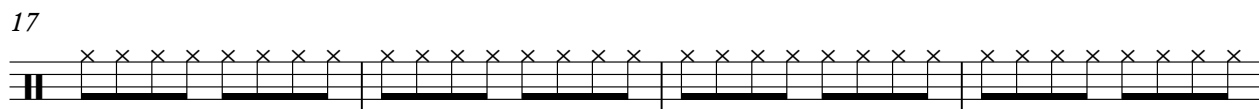
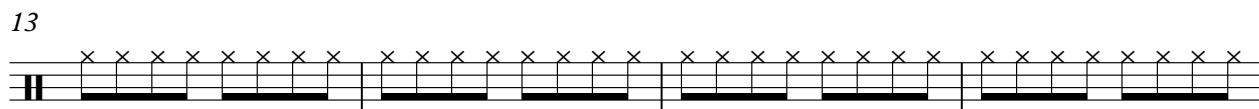
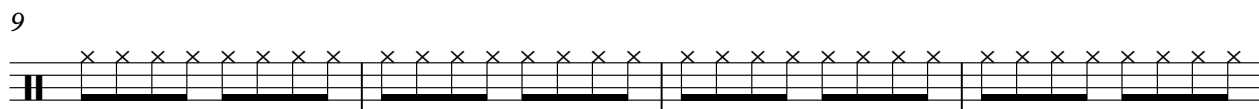
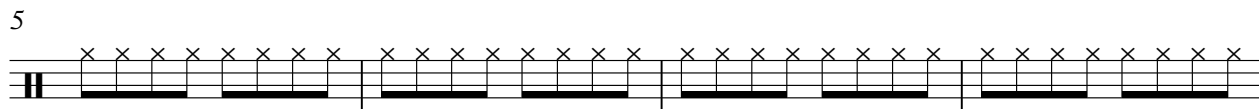

2

DEFF

41

45

49

53

57

61

65

69

73

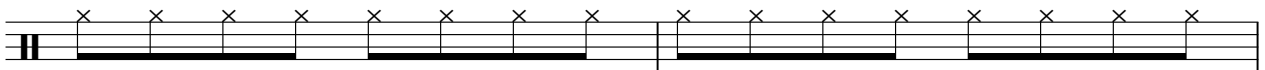

75

♩ = 75,999969

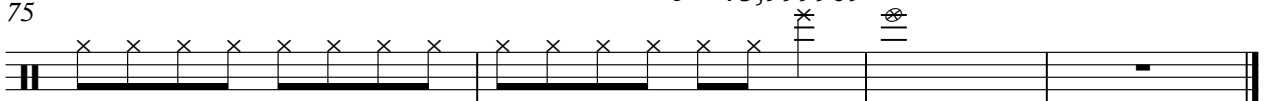

Croate - STARIMOJ

GUITAR

♩ = 89,999954 #

V.S.

62

65

68

71

74

76

♩ = 75,999969

# Croate - STARIMOJ

## TAMBURA

♩ = 89,999954

8

16

24

32

40

48

56

64

72

♩ = 75,999969

TAMBURA2

Croate - STARIMOJ

♩ = 89,999954

V.S.

2

TAMBURA2

TAMBURA 2

22

23

24

25

26

27

28

29

30

31

TAMBURA2

TAMBURA 2

42

43

44

45

46

47

48

49

50

51

V.S.

TAMBURA2

7

TAMBUKA

62

63

64

65

66

67

68

69

70

71

V.S.

8

72

TAMBURA2

73

74

75

76

$\text{♩} = 75,999969$

77

Croate - STARIMOJ

Track 9

♩ = 89,999954

1

2

3

4

5

6

7

8

9

V.S.

V.S.

71

72

73

74

75

76

77

78

BASS

Croate - STARIMOJ

♩ = 89,999954

6

12

17

22

27

32

37

42

47

V.S.

2

BASS

52

57

62

67

72

75

♩ = 75,999969

Croate - STARIMOJ

STRINGS

♩ = 89,999954

V.S.

48

54

60

65

69

73

76

$\text{♩} = 75,999969$