

# Croate - SVIDJAMI

♩ = 120,000000

tk10

tk3

tk4

tk2

tk5

tk1

4

tk10

tk3

tk2

tk5

tk1

2

6

tk10

tk3

tk2

tk5

tk1

8

tk10

tk3

tk2

tk5

tk1

10

tk10

tk3

tk2

tk5

tk1

12

tk10

tk3

tk2

tk5

tk1

14

tk10

tk3

tk2

tk5

tk1

16

tk10

tk3

tk2

tk5

tk1

18

tk10

tk3

tk2

tk5

tk1

20

tk10

tk3

tk2

tk5

tk1

22

tk10

tk3

tk2

tk5

tk1

24

tk10

tk3

tk2

tk5

tk1

26

tk10

tk3

tk2

tk5

tk1

28

tk10

tk3

tk2

tk5

tk1

8

30

tk10

tk3

tk2

tk5

tk1

32

tk10

tk3

tk2

tk5

tk1

34

tk10

tk3

tk2

tk5

tk1

36

tk10

tk3

tk2

tk5

tk1

38

tk10

tk3

tk2

tk5

tk1

40

tk10

tk3

tk2

tk5

tk1

42

tk10

tk3

tk4

tk2

tk5

tk1

44

tk10

tk3

tk4

tk2

tk5

tk1

46

tk10

tk3

tk4

tk2

tk5

tk1

48

tk10

tk3

tk4

tk2

tk5

tk1

50

tk10

tk3

tk4

tk2

tk1

52

tk10

tk3

tk4

tk2

tk5

tk1

54

tk10

tk3

tk2

tk5

tk1

56

tk10

tk3

tk2

tk5

tk1

58

tk10

tk3

tk2

tk5

tk1

60

tk10

tk3

tk2

tk5

tk1

62

tk10

tk3

tk2

tk5

tk1

3

64

tk10

tk3

tk2

tk5

tk1

3

3

3

66

tk10

tk3

tk2

tk5

tk1

68

tk10

tk3

tk2

tk5

tk1

70

tk10

tk3

tk2

tk5

tk1

72

tk10

tk3

tk2

tk5

tk1

74

tk10

tk3

tk2

tk5

tk1

76

tk10

tk3

tk2

tk5

tk1

78

tk10

tk3

tk2

tk5

tk1

80

tk10

tk3

tk2

tk5

tk1

82

tk10

tk3

tk4

tk2

tk5

tk1

84

tk10

tk3

tk4

tk2

tk1

22

86

tk10

tk3

tk4

tk2

tk1

87

tk10

tk4

tk2

tk1

♩ = 120,000000

4

7

9

12

15

18

21

24

27

V.S.

30

3

33

36

39

42

45

48

51

54

57

V.S.

4

87

3

3 tk10

3

♩ = 120,000000

4

7

10

12

15

18

20

23

26

V.S.

28

31

34

37

40

43

46

49

52

55

58

61

64

67

70

73

76

79

82

85

tk4

Croate - SVIDJAMI

♩ = 120,000000

41

46

2

52

30

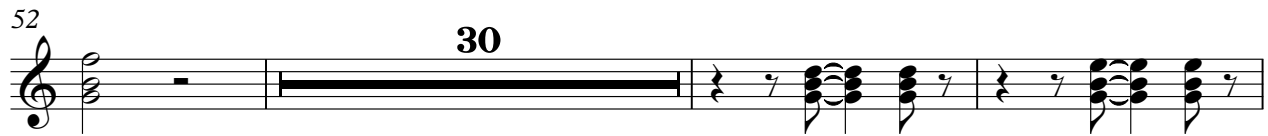

85

Croate - SVIDJAMI

tk2

♩ = 120,000000

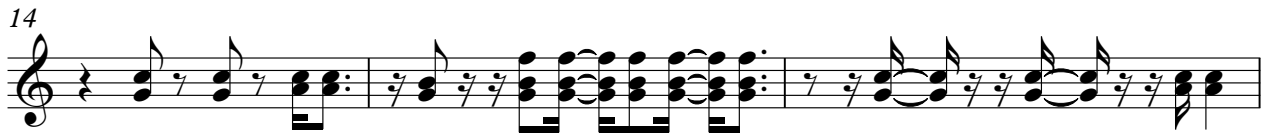

V.S.

32

35

38

41

44

47

50

53

56

59

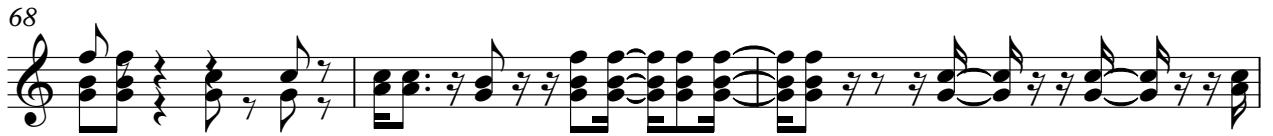

Croate - SVIDJAMI

tk5

♩ = 120,000000

5

8

11

14

17

20

23

26

29

V.S.

64 tk5

67

70

73

76

78

81

83 6

Croate - SVIDJAMI

tk1

♩ = 120,000000

32

35

38

41

44

47

50

53

56

59

62

65

68

71

74

77

80

83

86

