

Croate - TIMENE

♩ = 148,001968

bubanj

tema

tema dly

bass

pijano

organ ref

organ

tepih

♩ = 148,001968

info vocal

2

bubanj

bass

bubanj

tema

tema dly

bass

bubanj

tema

tema dly

bass

9

bubanj

bass

info vocal

11

bubanj

bass

info vocal

13

bubanj

bass

info vocal

15

bubanj

bass

organ

info vocal

17

bubanj

bass

organ

info vocal

19

bubanj

bass

organ

info vocal

21

bubanj

bass

organ

info vocal

23

bubanj

bass

info vocal

25

bubanj

bass

info vocal

27

bubanj

bass

organ

info vocal

29

bubanj

bass

organ

info vocal

31

bubanj

bass

organ

info vocal

33

bubanj

bass

organ ref

organ

info vocal

3

35

bubanj

bass

organ ref

tepih

info vocal

37

bubanj

bass

organ ref

tepih

info vocal

39

bubanj

bass

organ ref

tepih

info vocal

41

bubanj

bass

organ ref

tepih

info vocal

43

bubanj

bass

organ ref

tepih

info vocal

45

bubanj

bass

organ ref

tepih

info vocal

47

bubanj

bass

organ ref

tepih

info vocal

49

bubanj

bass

organ ref

tepih

info vocal

51

bubanj

tema

tema dly

bass

organ ref

info vocal

53

bubanj

tema

tema dly

bass

55

bubanj
tema
tema dly
bass

57

bubanj
tema
tema dly
bass
organ ref

59

bubanj

bass

pijano

organ ref

info vocal

62

bubanj

bass

pijano

info vocal

65

bubanj

bass

pijano

organ

info vocal

67

bubanj

bass

organ

info vocal

69

bubanj

bass

organ

info vocal

71

bubanj

bass

organ ref

organ

tepih

info vocal

3

73

bubanj

bass

organ ref

tepih

info vocal

75

bubanj

bass

organ ref

tepih

info vocal

81

bubanj

bass

organ ref

tepih

info vocal

83

bubanj

bass

organ ref

tepih

info vocal

85

bubanj

bass

organ ref

tepih

info vocal

Detailed description of the musical score: The score is for five instruments. The top staff is for 'bubanj', showing a rhythmic pattern of eighth notes with 'x' marks above, indicating a specific playing technique. The second staff is for 'bass', featuring a steady eighth-note accompaniment. The third staff is for 'organ ref', with a melodic line in the upper register and a lower register accompaniment. The fourth staff is for 'tepih', showing a sustained chord in the first measure. The fifth staff is for 'info vocal', with a vocal line that includes a melodic phrase and rests.

87

bubanj

bass

pijano

organ ref

tepih

info vocal

89

bubanj

bass

pijano

92

bubanj

bass

pijano

95

bubanj

bass

pijano

organ

info vocal

97

bubanj

bass

organ

info vocal

99

bubanj

bass

organ ref

organ

info vocal

101

bubanj

bass

organ ref

organ

tepih

info vocal

103

bubanj

bass

organ ref

tepih

info vocal

105

bubanj

bass

organ ref

tepih

info vocal

107

bubanj

bass

organ ref

tepih

info vocal

109

bubanj

bass

organ ref

tepih

info vocal

111

bubanj

bass

organ ref

tepih

info vocal

113

bubanj

bass

organ ref

tepih

info vocal

115

bubanj

bass

organ ref

tepih

info vocal

117

bubanj

tema

tema dly

bass

organ ref

info vocal

119

bubanj

tema

tema dly

bass

121

bubanj
tema
tema dly
bass

123

bubanj
tema
tema dly
bass

125

bubanj

tema

tema dly

bass

Croate - TIMENE

bubanj

♩ = 148,001968

5

9

13

17

21

25

29

33

37

V.S.

41

45

49

53

57

61

65

69

73

77

81

85

89

93

97

101

105

109

113

117

V.S.

4

bubanj

121

124

Croate - TIMENE

tema

♩ = 148,001968

4

8 43

53

57 59

118

123

125

Croate - TIMENE

bass

♩ = 148,001968

4

7

10

12

14

16

18

20

22

V.S.

24

26

28

30

32

35

38

41

44

47

50

53

56

59

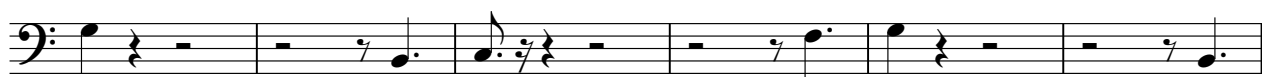

65

68

70

72

75

78

V.S.

81

84

87

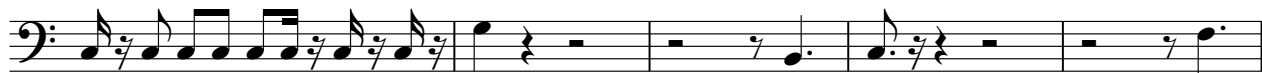

92

96

98

100

103

106

109

112

115

118

121

124

pijano

Croate - TIMENE

♩ = 148,001968

58

58

63

67

21

21

92

95

32

Croate - TIMENE

organ ref

♩ = 148,001968

33

37

40

44

47

50

5

5

2

organ ref

58

11

89

11

11

103

106

110

113

116

10

10

Croate - TIMENE

organ

♩ = 148,001968

15

6 2

3

31

35

31 31

3

68

72

23

99

26

Croate - TIMENE

tepih

♩ = 148,001968

34

41

49

21

76

85

13

104

112

11

Croate - TIMENE

info vocal

♩ = 148,001968

8

12

16

20

25

29

33

38

43

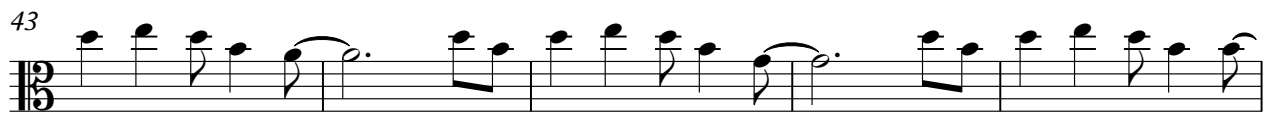

48

V.S.

52

62

66

70

75

80

85

89

99

104

109

114

116

10