

Croate - UDOBRUIZ

♩ = 125,000000

tk10

tk5

tk6

tk7

tk3

tk8

tk2

tk9

tk11

♩ = 125,000000

tk12

tk1

tk4

4

tk10

tk5

tk6

tk7

tk3

tk8

tk4

6

tk10

tk5

tk6

tk7

tk3

tk8

tk4

8

tk10

tk5

tk6

tk7

tk3

tk8

tk4

10

tk10

tk5

tk6

tk7

tk3

tk8

tk4

12

tk10
tk5
tk6
tk7
tk3
tk8
tk4

14

tk10
tk5
tk6
tk7
tk3
tk8
tk4

16

tk10

tk5

tk6

tk8

tk1

tk4

18

tk10

tk5

tk6

tk8

tk1

tk4

20

tk10

tk5

tk6

tk8

tk1

tk4

22

tk10

tk5

tk6

tk8

tk1

tk4

24

tk10
tk5
tk6
tk8
tk1
tk4

26

tk10
tk5
tk6
tk7
tk8
tk1
tk4

28

tk10

tk5

tk6

tk7

tk8

tk1

tk4

30

tk10

tk5

tk6

tk8

tk1

tk4

32

tk10

tk5

tk6

tk7

tk8

tk1

tk4

34

tk10

tk5

tk6

tk8

tk9

tk1

tk4

36

tk10

tk5

tk6

tk7

tk3

tk8

tk2

tk9

tk1

tk4

Detailed description of the musical score: The score consists of ten staves, each labeled with a track number (tk1 to tk10). tk10 is a guitar staff with a double bar line at the beginning and two triplet markings. tk5, tk6, tk7, tk3, tk8, tk2, tk9, tk1, and tk4 are all in treble clef. tk2 is in bass clef. The music includes various rhythmic values, rests, and melodic lines. tk6 features a complex melodic line with many beamed notes and a triplet. tk8 and tk2 have long, sweeping lines with many notes. tk9 has a melodic line with some slurs. tk1 has a melodic line with some slurs and rests. tk4 has a few notes and rests.

37

tk10

tk5

tk6

tk7

tk3

tk8

tk2

tk1

tk4

38

tk10

tk5

tk6

tk7

tk3

tk8

tk2

tk1

tk4

40

tk10

tk5

tk6

tk7

tk3

tk8

tk2

tk1

tk4

42

tk10

tk5

tk6

tk7

tk3

tk8

tk2

tk1

tk4

43

tk10

tk5

tk6

tk7

tk3

tk8

tk2

tk1

tk4

45

tk10

tk5

tk6

tk7

tk3

tk8

tk2

tk9

tk1

tk4

47

tk10

tk5

tk6

tk7

tk3

tk8

tk2

tk9

tk4

49

tk10

tk5

tk6

tk7

tk3

tk8

tk2

tk9

tk1

tk4

50

tk10

tk5

tk6

tk7

tk3

tk8

tk2

tk1

51

53

tk10

tk5

tk6

tk7

tk3

tk8

tk2

tk9

tk4

55

tk10

tk5

tk6

tk7

tk3

tk8

tk2

tk4

56

tk10

tk5

tk6

tk7

tk3

tk8

tk2

tk12

tk4

58

tk10

tk5

tk6

tk8

tk2

tk12

tk1

tk4

6

3

3

60

tk10
tk5
tk6
tk7
tk8
tk1
tk4

62

tk10
tk5
tk6
tk8
tk1
tk4

64

tk10

tk5

tk6

tk7

tk8

tk1

tk4

66

tk10

tk5

tk6

tk8

tk1

tk4

68

tk10

tk5

tk6

tk7

tk8

tk1

tk4

69

tk10

tk5

tk6

tk7

tk8

tk1

tk4

70

tk10

tk5

tk6

tk7

tk8

tk1

tk4

72

tk10

tk5

tk6

tk8

tk1

tk4

74

76

78

tk10

tk5

tk6

tk7

tk3

tk8

tk2

tk9

tk1

tk4

79

81

tk10

tk5

tk6

tk7

tk3

tk8

tk2

tk1

tk4

83

tk10

tk5

tk6

tk7

tk3

tk8

tk2

tk1

tk4

3

84

tk10

tk5

tk6

tk7

tk3

tk8

tk2

tk1

tk4

85

tk10

tk5

tk6

tk7

tk3

tk8

tk2

tk1

tk4

87

tk10

tk5

tk6

tk7

tk3

tk8

tk2

tk9

tk1

tk4

89

tk10

tk5

tk6

tk7

tk3

tk8

tk2

tk9

tk1

tk4

90

92

tk10

tk5

tk6

tk7

tk3

tk8

tk2

tk1

tk4

93

tk10

tk5

tk6

tk7

tk3

tk8

tk2

tk9

tk1

tk4

95

tk10

tk5

tk6

tk7

tk3

tk8

tk2

tk9

tk1

tk4

96

tk10

tk5

tk6

tk7

tk3

tk8

tk2

tk9

tk1

tk4

3

97

99

101

103

104

tk10

tk5

tk6

tk7

tk8

tk2

tk4

105

tk10

tk5

tk6

tk7

tk8

tk2

tk4

tk10

tk5

tk6

tk7

tk8

tk2

tk9

tk4

109

tk10

tk5

tk6

tk7

tk8

tk2

tk9

tk4

tk10

tk5

tk6

tk7

tk3

tk8

tk2

tk9

tk11

tk1

113

tk10

tk5

tk6

tk7

tk3

tk8

tk2

tk11

tk1

tk4

116

117

tk10

tk5

tk6

tk7

tk3

tk8

tk2

tk11

tk1

tk4

120

121

122

tk10

tk5

tk6

tk7

tk3

tk8

tk2

tk9

tk11

tk1

tk4

123

tk10

tk5

tk6

tk7

tk3

tk8

tk2

tk9

tk11

tk1

tk4

124

tk10

tk5

tk6

tk7

tk3

tk8

tk2

tk9

tk11

tk1

tk4

126

tk10

tk5

tk6

tk7

tk3

tk8

tk2

tk11

tk1

tk4

Detailed description of the musical score: The score consists of ten staves labeled tk10 through tk4. tk10 is a guitar track with a treble clef, featuring a triplet of eighth notes and several chords marked with 'x' for muted strings. tk5 is a treble clef staff with a whole rest followed by eighth notes and a triplet. tk6 is a treble clef staff with a key signature of one sharp (F#) and a complex rhythmic pattern. tk7 is a treble clef staff with a key signature of one sharp, featuring a long melodic line with a slur. tk3 is a treble clef staff with a key signature of one sharp, containing long sustained notes with slurs. tk8 is a treble clef staff with a whole rest and a final note. tk2 is a bass clef staff with a key signature of one sharp, featuring a triplet of eighth notes and a long note. tk11 is a treble clef staff with a key signature of one sharp, containing a complex melodic line with many slurs. tk1 is a treble clef staff with a key signature of one sharp, featuring eighth notes and a long note. tk4 is a treble clef staff with a whole rest and a final chord.

127

tk10

tk5

tk6

tk7

tk3

tk8

tk2

tk9

tk11

tk1

tk4

129

131

tk10

tk5

tk6

tk7

tk3

tk8

tk2

tk11

tk1

tk4

6

3

3

133

tk10

tk5

tk6

tk7

tk3

tk8

tk2

tk11

tk1

135

tk10

tk5

tk6

tk7

tk3

tk8

tk2

tk11

tk1

tk4

tk10

tk5

tk6

tk7

tk3

tk8

tk2

tk11

tk1

tk4

137

139

tk10

tk5

tk6

tk7

tk3

tk8

tk2

tk11

tk1

tk4

141

tk10

tk5

tk6

tk7

tk3

tk8

tk2

tk9

tk11

tk1

tk4

143

tk10

tk5

tk6

tk7

tk3

tk8

tk2

tk9

tk11

tk1

tk4

6

3

3

145

147

tk10

tk5

tk6

tk7

tk3

tk8

tk2

tk9

tk11

tk1

tk4

151

♩ = 125,000000

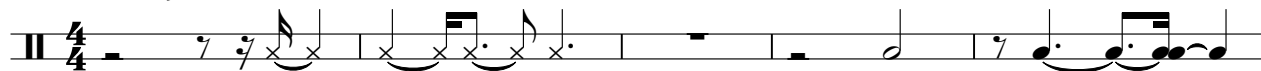

6

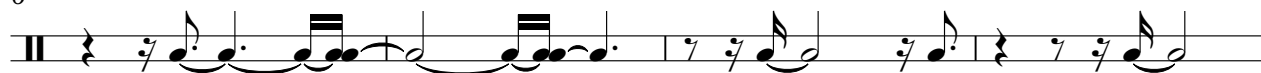

10

15

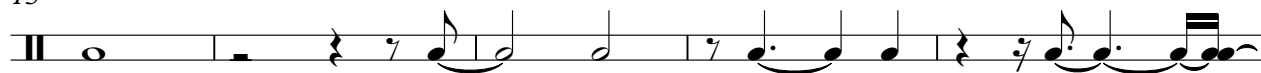

20

24

29

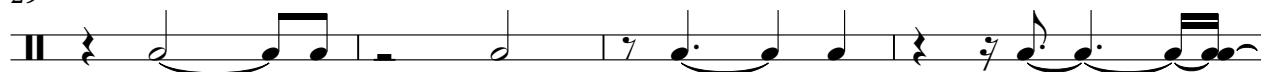

33

36

39

41

43

45

47

49

51

53

55

57

59

62

64

66

68

70

72

74

76

V.S.

99

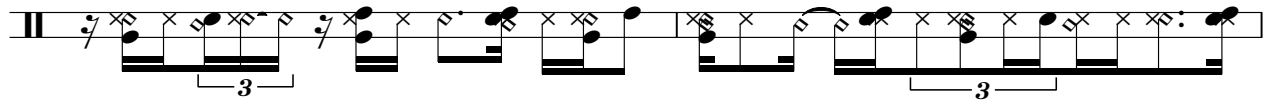

101

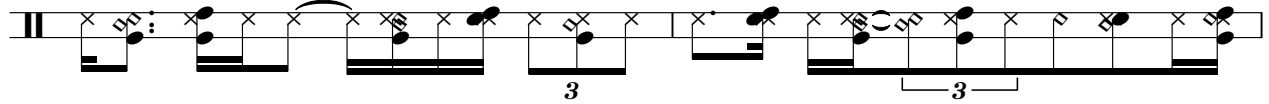

103

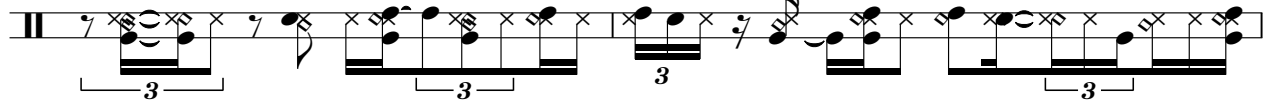

105

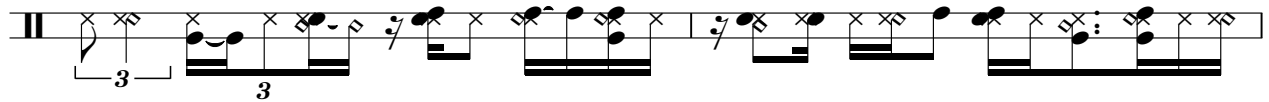

107

109

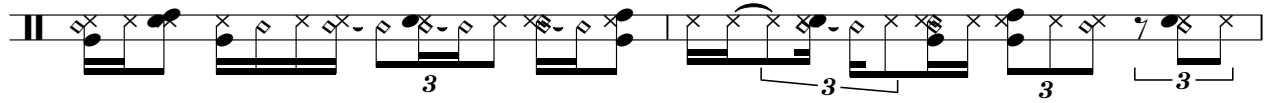

111

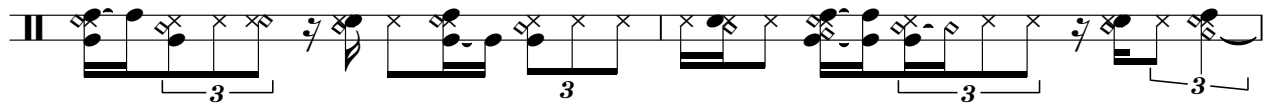

113

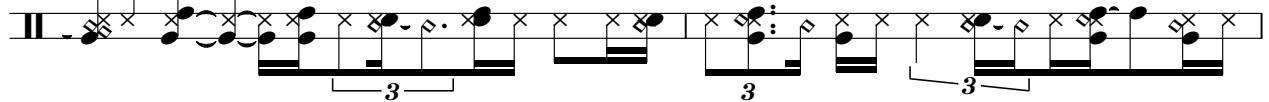

115

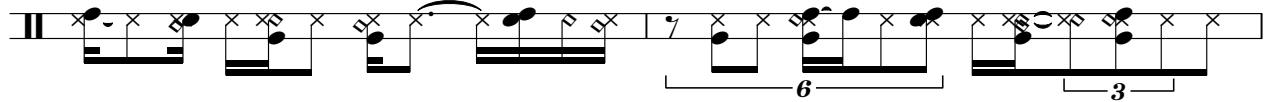

117

V.S.

119

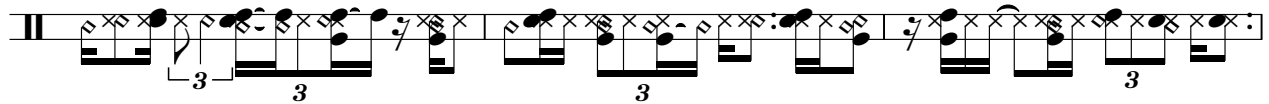

122

124

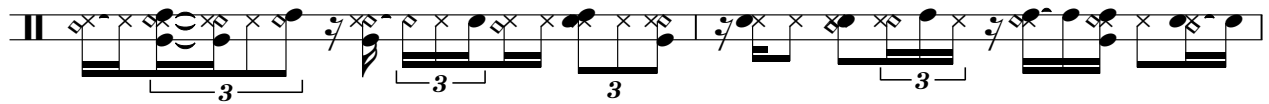

126

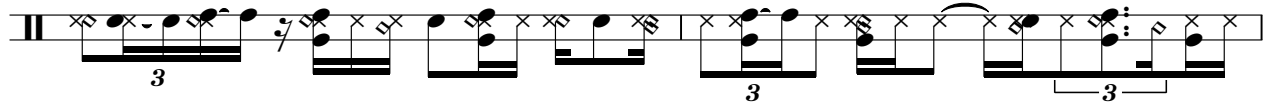

128

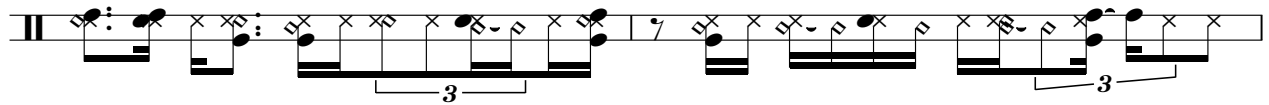

130

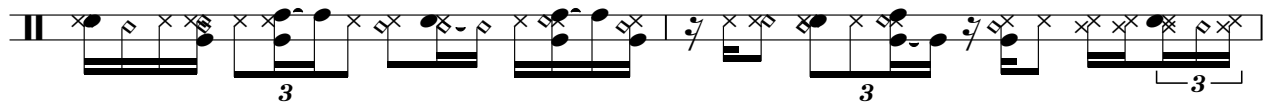

132

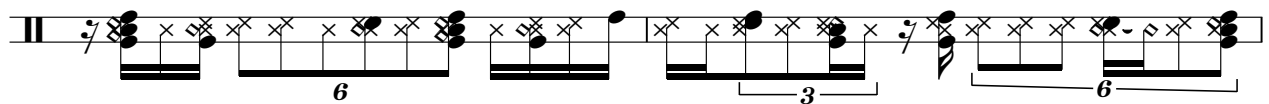

134

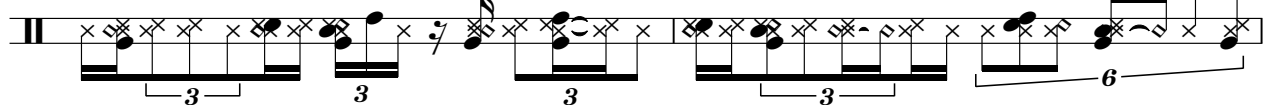

136

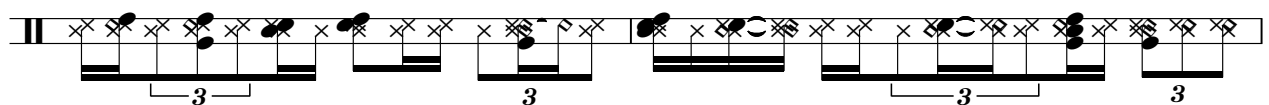

138

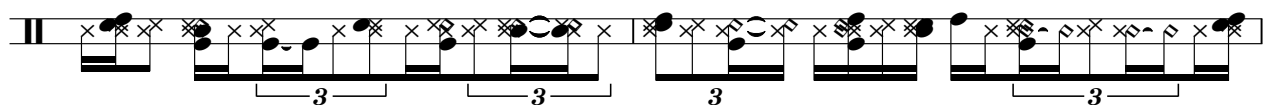

140

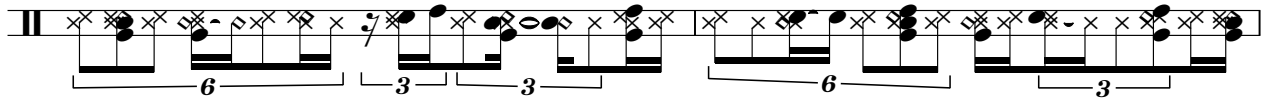

142

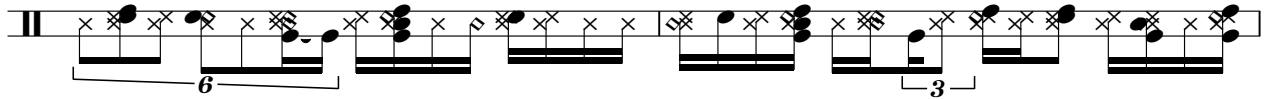

144

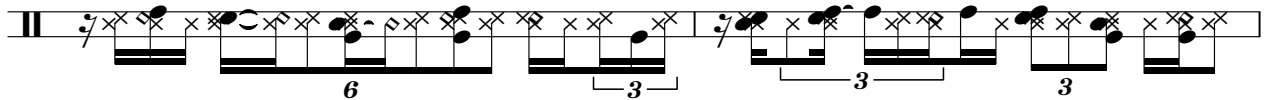

146

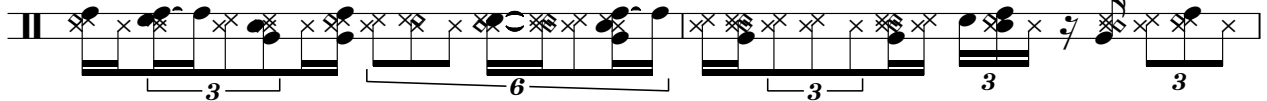

148

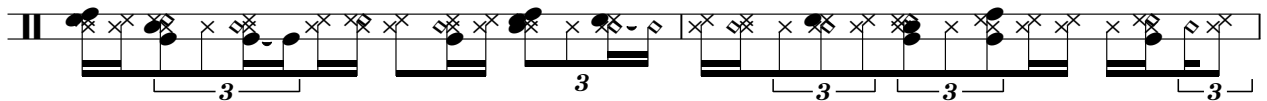

150

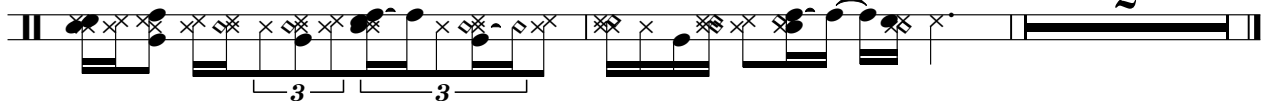

♩ = 125,000000

3

7

11

16

20

24

28

32

75

79

83

87

91

95

101

105

108

112

115

119

123

127

131

135

139

142

146

149

tk5

5

Croate - UDOBRUIZ

tk6

♩ = 125,000000

5

8

11

14

17

19

22

25

27

V.S.

29

31

33

36

38

41

44

46

49

51

80

82

84

86

89

92

94

97

99

102

105

108

110

112

114

117

119

122

124

126

V.S.

129

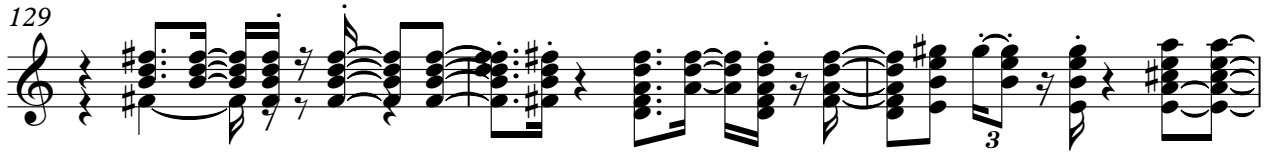

132

134

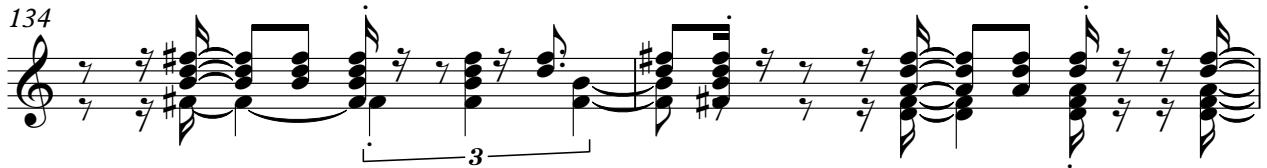

136

138

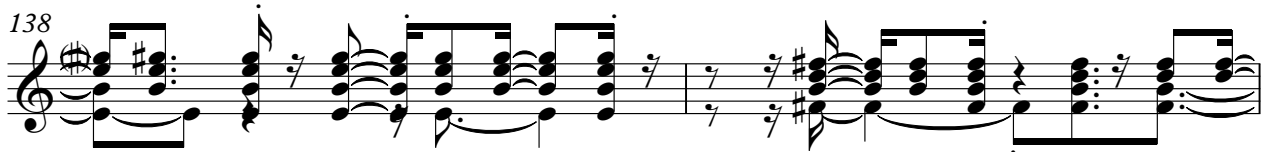

140

142

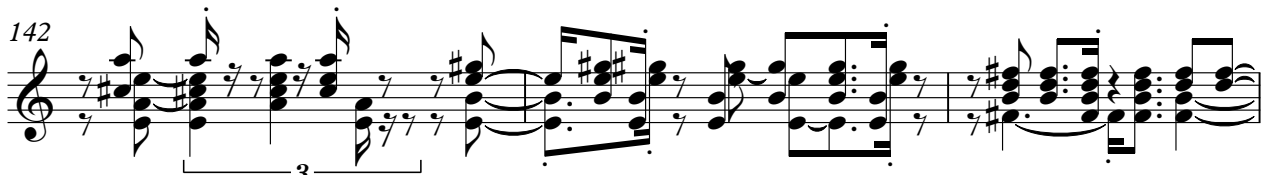

145

147

149

♩ = 125,000000

2

3

7

3

3

3

11

3

15

11

29

3

3

3

2

36

40

3

44

3

48

52

3

3

106

3 3 3

109

3

113

3 3

117

3 3

120

3

123

3

127

3

130

3

134

3

138

3 3

♩ = 125,000000

3

8

12

21

36

40

44

48

52

55

21

78

82

86

90

94

97

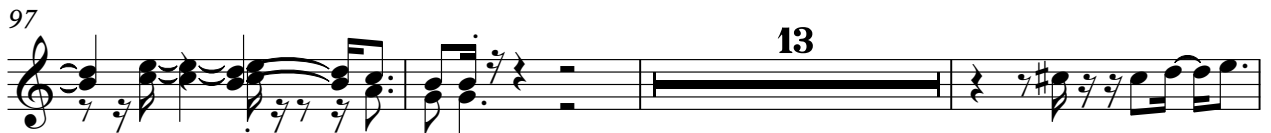

113

117

120

123

127

130

133

137

141

145

149

151

Croate - UDOBUIZ

tk8

♩ = 125,000000

3

8

12

16

22

27

31

36

40

45

3

V.S.

50

54

59

64

68

74

79

83

87

92

4

tk8

145

149

♩ = 125,000000

35

39

43

48

53

57

19

80

84

88

92

V.S.

96

101

106

110

114

119

123

127

132

136

Croate - UDOBRUIZ

tk9

♩ = 125,000000

34 9

46

51

55 22 9

88

93

97 11 3 3

111 9

123 2

128 12

$\text{♩} = 125,000000$

110

113

117

120

122

125

128

131

134

137

140

142

145

147

150

tk12

Croate - UDOBRUIZ

♩ = 125,000000

56

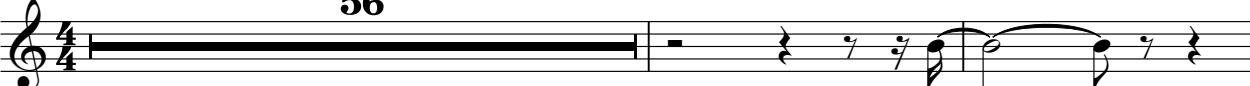

59

91

2

Croate - UDOBRUIZ

tk1

♩ = 125,000000

16

20

24

27

31

35

39

43

47

2

7

97 **12**

112

116

119

122

126

130

134

138

142

V.S.

4

tk1

146

149

$\text{♩} = 125,000000$

