

Croate - VINOIGIT

♩ = 89,000038

Baroque Trumpet

Percussion

Da.B. Midi

Kora

Croatia

VinoGitare

FX 7 (Echoes)

♩ = 89,000038

041206366

2

5

Bar. Tpt.

Perc.

Da.B. Midi

Kora

Croatia

VinoGitare

041206366

6

8

Bar. Tpt.

Perc.

Da.B. Midi

Kora

Croatia

VinoGitare

041206366

3

11

14

17

Perc.

Da.B. Midi

Kora

Croatia

VinoGitare

041206366

20

Perc.

Da.B. Midi

Kora

Croatia

VinoGitare

041206366

23

Perc.

Da.B. Midi

Kora

Croatia

VinoGitare

041206366

3

26

Perc.

Da.B. Midi

Kora

Croatia

FX 7

041206366

3

33

Perc.

Da.B. Midi

Kora

Croatia

FX 7

041206366

36

Perc.

Da.B. Midi

Kora

Croatia

FX 7

041206366

39

Perc.

Croatia

FX 7

041206366

40

Perc.

Croatia

FX 7

041206366

47

Perc.

Da.B. Midi

Kora

Croatia

VinoGitare

041206366

49

Perc.

Da.B. Midi

Kora

Croatia

VinoGitare

041206366

52

Perc.

Da.B. Midi

Kora

Croatia

VinoGitare

041206366

55

Perc.

Da.B. Midi

Kora

Croatia

VinoGitare

041206366

3

58

Perc.

Da.B. Midi

Kora

Croatia

FX 7

041206366

61

Perc.

Da.B. Midi

Kora

Croatia

FX 7

041206366

63

Perc. 

Da.B. Midi 

Kora 

Croatia 

FX 7 

041206366 

65

Perc. 

Da.B. Midi 

Kora 

Croatia 

FX 7 

041206366 

68

Perc.

Da.B. Midi

Kora

Croatia

FX 7

041206366

71

Perc.

Da.B. Midi

Kora

Croatia

FX 7

041206366

72

Perc.

Da.B. Midi

Kora

Croatia

FX 7

041206366

16

♩ = 78,00000089,000038

74

Perc.

Da.B. Midi

Kora

Croatia

VinoGitare

FX 7

041206366

♩ = 78,00000089,000038

78

Perc.

Da.B. Midi

Kora

Croatia

VinoGitare

041206366

79 ♩ = 83,999969 ♩ = 80,000000 ♩ = 75,000000 ♩ = 79,999985

Perc.

Da.B. Midi

Kora

Croatia

VinoGitare

041206366

♩ = 83,999969 ♩ = 80,000000 ♩ = 75,000000 ♩ = 79,999985

Baroque Trumpet

Croate - VINOIGIT

$\text{♩} = 89,000038$

6

3

6

10

$\text{♩} = 78,7500000038$ $\text{♩} = 83,8890000000 = 69$

64

3

2

Croate - VINOIGIT

Percussion

♩ = 89,000038

6

12

16

20

24

28

32

36

40

44

V.S.

Percussion

48

52

56

60

64

68

72

♩ = 78,900060

76

♩ = 89,000038

78

♩ = 83,999980,000075,000060,999985

♩ = 89,000038

Kora

Croate - VINOIGIT

♩ = 89,000038

♩ = 89,000038

6

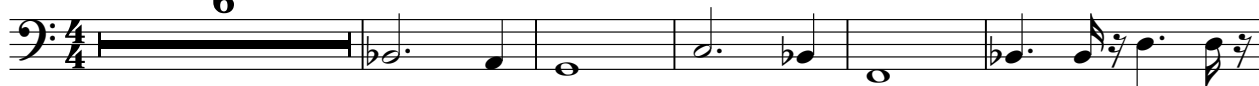

12

17

22

27

32

37

41

46

51

V.S.

56

A single musical staff in bass clef with a key signature of one flat (B-flat). The staff contains six measures of music. The notes are: G2 (quarter), F2 (quarter), G2 (quarter), G2 (quarter), F2 (quarter), G2 (quarter), G2 (quarter), F2 (quarter), G2 (quarter), G2 (quarter), F2 (quarter), G2 (quarter), G2 (quarter), F2 (quarter), G2 (quarter), G2 (quarter), F2 (quarter), G2 (quarter), G2 (quarter), F2 (quarter), G2 (quarter), G2 (quarter), F2 (quarter), G2 (quarter).

61

A single musical staff in bass clef with a key signature of one flat (B-flat). The staff contains five measures of music. The notes are: G2 (quarter), F2 (quarter), G2 (quarter), G2 (quarter), F2 (quarter), G2 (quarter), G2 (quarter), F2 (quarter), G2 (quarter), G2 (quarter), F2 (quarter), G2 (quarter), G2 (quarter), F2 (quarter), G2 (quarter).

66

A single musical staff in bass clef with a key signature of one flat (B-flat). The staff contains five measures of music. The notes are: G2 (quarter), F2 (quarter), G2 (quarter), G2 (quarter), F2 (quarter), G2 (quarter), G2 (quarter), F2 (quarter), G2 (quarter), G2 (quarter), F2 (quarter), G2 (quarter), G2 (quarter), F2 (quarter), G2 (quarter).

70

A single musical staff in bass clef with a key signature of one flat (B-flat). The staff contains five measures of music. The notes are: G2 (quarter), F2 (quarter), G2 (quarter), G2 (quarter), F2 (quarter), G2 (quarter), G2 (quarter), F2 (quarter), G2 (quarter), G2 (quarter), F2 (quarter), G2 (quarter), G2 (quarter), F2 (quarter), G2 (quarter).

74

$\text{♩} = \frac{78,999,000}{1000000} = 78,999$
 $\text{♩} = \frac{89,000,038}{1000000} = 89,000$

A single musical staff in bass clef with a key signature of one flat (B-flat). The staff contains five measures of music. The notes are: G2 (quarter), F2 (quarter), G2 (quarter), G2 (quarter), F2 (quarter), G2 (quarter), G2 (quarter), F2 (quarter), G2 (quarter), G2 (quarter), F2 (quarter), G2 (quarter), G2 (quarter), F2 (quarter), G2 (quarter).

78

$\text{♩} = \frac{83,999,000}{1000000} = 83,999$
 $\text{♩} = \frac{75,999,985}{1000000} = 75,999$

A single musical staff in bass clef with a key signature of one flat (B-flat). The staff contains five measures of music. The notes are: G2 (quarter), F2 (quarter), G2 (quarter), G2 (quarter), F2 (quarter), G2 (quarter), G2 (quarter), F2 (quarter), G2 (quarter), G2 (quarter), F2 (quarter), G2 (quarter), G2 (quarter), F2 (quarter), G2 (quarter).

Croate - VINOIGIT

Harpisichord

♩ = 89,000038

10

14

18

22

26

30

34

38

V.S.

Harpisichord

42

8

8

53

57

61

65

69

73

$\text{♩} = 78, 89, 99, 00, 00, 00, 38 \text{ } \text{♩} = 83, 89, 00, 00, 00, 00 = 99$

3

2

♩ = 89,000038

2

8

14

18

23 17

43

49

55 17

75 ♩ = 78,999968 ♩ = 89,000038 ♩ = 83,800000 ♩ = 85

FX 7 (Echoes)

Croate - VINOIGIT

♩ = 89,000038

26

30

35

40

16

60

64

69

73

♩ = 78,999900000038 ♩ = 82,9999000000 ♩ = 79,9999

3 2

$\text{♩} = 89,000038$

5

6

7

18

23

28

31

34

38

40

43

2

46 041206366

49

54

59

62

65

70

72

74 78,999969 80,075000000 69,999985 3

78